The Los Angeles Times

XXIII'D YEAR. | PER WEEK, 20 CENTS. PER MONTH, 75 CENTS. | $9 A YEAR. | FRIDAY, MAY 13, 1904. | ON ALL NEWS STANDS, TRAINS AND STREETS | 5 CENTS.

Two Parts: 22 Pages. GENERAL NEWS SHEET—12 PAGES

Theaters.

GRAND OPERAHOUSE—MAIN ST., Bet. First and Second.
WEEK COMMENCING SUNDAY MATINEE, MAY 8, the Sensational Melodrama
"A MAN OF MYSTERY"
Crowded to a strong company of well-known players, with startling and magnificent stage effects and effects. The dark side of New York life faithfully depicted.
NEXT WEEK—"SHAMUS O'BRIEN."
PRICES—10c, 20c, 30c and 75c. PHONES—Home 416; Sunset, Main 1067.

MOROSCO'S BURBANK THEATER—OLIVER MOROSCO Lessee and Mgr.
EVERY NIGHT—ALL WEEK—MATINEE SATURDAY—Mr. Geo. L. Baker Presents
GUY STANDING and REBECCA WARREN
Supported by the NEW BAKER THEATER COMPANY in
"AN ENEMY TO THE KING"
PRICES—10c, 20c, 30c and 50c. PHONES—M. 1270, Home 1270.
NEXT WEEK—"THE CHRISTIAN."

ORPHEUM—Modern Vaudeville—Tonight—
SPRING ST., Bet. Second and Third.
EVERY NIGHT. MATINEES SUNDAY, WEDNESDAY AND SATURDAY
WEEK COMMENCING MONDAY, MAY 9.
WILFRED CLARKE & CO. — ETHEL LEVEY
LEW SULLY — TONY WILSON and HELOISE
LA PETITE ADELAIDE — MLLE. AMOROS
ELSA RIVEN LYDALLS — ORPHEUM MOTION PICTURES
Last Week of the FOUR MORTONS.
PRICES—10c, 25c, 50c and 75c. MATINEES—10c, 25c and 50c. PHONES—1447

CASINO THEATER— H. C. WYATT and OLIVER MOROSCO, Mgrs.
Week Starting Next Sunday Afternoon, May 15,
The Olympia Comic Opera Company, in "SAID PASHA"
PRICES—10c, 20c, 30c and 50c. MAT INE PRI CES, 25c; CHILDREN, 10c. Seats may be reserved from 9 a.m. to 6 p.m. PHONES M. 595.

CHUTES PARK—Admission 10c—
LAST WEEK OF THE..... GREAT ELLERY BAND
Open Air Concerts Every Afternoon.
CHUTES THEATER—FRIDAY EVENING, Hungarian Concert; SATURDAY EVENING, Japanese Concert. Reserved seats 25c, at Birkel's Music Store.

BROADWAY THEATER—SIXTH AND BROADWAY.
Six Big Acts Including That Prince of Entertainers Mr. Jack Symonds
MATINEE EVERY AFTERNOON AT 2 P.M.. ADMISSION 10c. EVENING PERFORMANCE 7:30, ADMISSION 10c and 20c.

Amusements and Entertainments.

PASADENA OSTRICH FARM.

200 GIANT OSTRICHES
AND BABY OSTRICHES JUST HATCHED
Take Pasadena Car on Main Street.

TABERNACLE BAPTIST CHURCH—CORNER SIXTH AND HILL STS.
Men's Mass Meeting Sunday, 3 o'Clock
Dr. Charles Bayard Mitchell
under the auspices of
The Young Men's Christian Association
Dr. Mitchell is very widely noted as a great lecturer. His wit, pathos and dramatic power are held in reserve in this style of work. He is popularly mentioned for the Presidency, and several of the delegations are enthusiastic in his support for this the highest office in the gift of the General Conference.

Superb Routes of Travel.

SANTA CATALINA ISLAND—
Eruption of Sugar Loaf and Grand Illumination
OF AVALON BAY NEXT SATURDAY EVENING. Two boats every Saturday, leave Los Angeles 9:00 a. m. and 6 p. m. over Southern Pacific and Salt Lake Roads. Return 5:00 p. m. only, allowing two hours on Island if return same day.
THE FISHERMAN'S PARADISE—GLASS BOTTOM BOATS SHOWING
Wonderful Marine Gardens

HOTEL METROPOLE CUISINE UNEXCELLED
SANTA ANITA DAIRY, now established on the Island, comprises a large herd of selected cows, being directly under the care of the County Veterinarian.
For Further Particulars Apply
SAN PEDRO BANNING COMPANY, 222 S. Spring St., Los Angeles.

THE PENNSYLVANIA SOCIETY—
WILL HOLD THEIR
17th Annual Basket Picnic
AT
LONG BEACH
SATURDAY, MAY 14.
Come and enjoy a GENUINE OLD-FASHIONED PICNIC. All Pennsylvanians are invited to attend. Good speakers and other attractions have been provided. Tickets from the committee at reduced rates
Via the PACIFIC ELECTRIC RAILWAY.

San Francisco by "Fast Line," 24 Hours—
$10.00 first-class, $8.50 second-class (incl. berth and meals) the elegant express steamships SANTA ROSA and STATE OF CALIFORNIA. SAIL from Los Angeles Wednesdays and Sundays 9 a.m. Leave PORT HARFORD and way ports—Leave SAN PEDRO 6:30 p.m.; steamer SANTA ROSA or "SANTA CRUZ (freight only) Every Fourth Day. For SAN DIEGO—Leave PORT LOS ANGELES Mondays and Fridays 4 p.m. Leave REDONDO Mondays and Fridays 6 p.m. Lowest rates to all Eastern Cities via San Francisco and Seattle. Ticket and Freight Office 252 S. Spring St. W. R. MEREDITH, D. P. Agent; C. D. DUNANN, Gen. Pass. Agt., 10 Market St., San Francisco.

PACIFIC S. S. COMPANY—"SPRECKELS LINE."
For SAMOA, May 14, for HONOLULU ONLY; S.S. SONOMA, for HONOLULU, SAMOA, NEW ZEALAND and AUSTRALIA, S.S. MARIPOSA, May 28, for TAHITI. For literature apply to HUGH D. MUIR, Agent, 218 West Third St., Los Angeles.

Timely Special Announcements.

AWARDED 18 MEDALS—
Visitors to California should not miss this opportunity of having photographs taken under favorable conditions of atmosphere at
Steere's
228-230 S. SPRING ST., Opp. Hollenbeck.

PHONE 732— 231-233 SOUTH MAIN STREET.
Anywhere, Any Way, Any Time, Automobile Livery

LOCAL WEATHER REPORT

YESTERDAY: Maximum temperature, 67 deg.; minimum, 52 deg. Wind, 5 a.m., calm; 5 p.m., southeast, velocity 9 miles. At midnight the temperature was 61 deg.; foggy.

TODAY: At 5 a.m. the temperature was 59 deg.; foggy.

Forecast for Los Angeles and vicinity: Cloudy Friday; fresh southwest winds.

San Francisco and vicinity: Cloudy Friday; brisk westerly winds with fog.

[The complete Weather Report, including Comparative Temperatures, will be found on page 8.]

POINTS OF THE NEWS IN TODAY'S ISSUE OF The Times

INDEX.

Part I.

1. Cautious Moves on Haicheng Road. Jump on Armour.
2. Latest War News After Midnight.
3. To the River Convention.
4. Approved by the President.
6. Editorial Page: Paragraphs.
7. Young Girl is in Hiding.
8. Weather Report. Liners: Classified Advertising.
11. In the Feld of Sports.
12. The City in Brief: Paragraphettes.

Part II.

1. Free Postoffice Site Taken.
2. Methodist Advance in Africa.
3. Big Fire at Santa Monica.
4. Events in Local Society.
5. The Public Service: Official Doings.
7. Financial and Commercial.
8. Our Neighboring Counties.
9. Los Angeles County News.

SYNOPSIS.

THE CITY. Government accepts Downey-block free site for million-dollar Federal building....."Flatiron" skyscraper will displace old Temple Block....Sharp fight over "whitewash" in Methodist Conference Committee....Miss Schiedt in hiding, and no conspiracy....Anti-saloon fight against Supervisor Wilson....Bishop Hartzell reports great Methodist advance in Africa....Dr. Bovard and other candidates brought to the front for Episcopacy....Prof. Dickie speaks to W.C.T.U. for straight-out prohibition....Marlborough girls easily win basket-ball championship....Engineers revel in flowers at brilliant reception. Crockery-smashers fined in Police Court....Many protests against County Farm leper refuge....Nineteen graduated from College of Dentistry. Miniature mansion built of yucca pith. [illegible] Pioneer George Reed dead....Council will pass law to save trees....Actor gets offer as war painter.

SOUTHERN CALIFORNIA. Pasadena employs unique plan for getting the Methodists....Eighteen Santa Monica beach cottages destroyed by fire....San Bernardino prisoner sees the jury and wilts....Need of new sewer system urged at San Pedro. Jewfish refuse to coöperate in Catalina fishing tournament....Glendale bachelor votes against school bonds. Settle, hotel man, dies suddenly at Norwalk....Long Beach man leaves home mysteriously....Orange box manufacturing machine in operation in Redlands....Salt Lake and Southern Pacific lines to join soon at Riverside....Mrs. Stone gets divorce in Ventura....Water development in El Cajon Valley.

PACIFIC SLOPE. Superintendent of Forest Reserves Allen of Los Angeles sorry he ever had anything to do with Hyde....Two schooners thought lost, seen....Massachusetts man arrested in San Francisco for embezzlement. Gates wore patent-leather shoes when he held up the Oregon Express. Bartlett-pear crop a failure; fruit-crop report....De Laveaga heirs fighting the Union Saving Bank of San José....Odd Fellows elect officers. Los Angeles represented on California Promotion Committee....Delegates to river convention make known their wants....Much Japanese gold arrives.

GENERAL EASTERN. Chicago objects to D. C. Mills taking part in its gas suit....Florida delegate to African Methodist Conference unseated. Mexico pays subsidy in Kansas City and Orient line....Most valuable gold shipment ever sent from New York goes to Europe....Small fire at the World's Fair....Pith of news from the Middle West....Hearst turned down in Indiana....Illinois Republicans meet in State convention....Great Britain becomes involved in Colorado labor troubles....Santa Fé to house machinists in shops....Santa Fé wants to get into El Paso....Judge Gray for president of Civic Federation....Lake carriers held up by strikers.

WASHINGTON. Panama payments may make gold shipments necessary for some time....The President's plans for the summer....Secretary Shaw accepts Flint site for new Los Angeles postoffice building....Next House will be Republican....Gen. Wood ordered to punish the Datto Ali....Report on New York City postoffice affairs approved by the President.

SPORTING. National League summary....American League summary. Racing results....Tacoma defeats Portland....'Frisco lucky....The foul-strike rule an aid....Inquest over Johnnie Bryant....Jeff's helpmeet....Highball bows a tendon....Miss Anthony will not defend her title....Oakland team gets familiar with Newton's delivery....New world's swimming record.

FOREIGN, BY CABLE. Peruvians victorious in engagement with Brazilian troops....Thibetans hurling solid shot into the British....North Borneo savages massacre British settlers.

RUSSIAN-JAPANESE WAR. Japs making cautious moves on Haicheng road—Hope to steal a march upon the Russians in Manchuria..Twenty thousand brown men upon the Liao Tung Peninsula—Fighting at Port Arthur still goes on—Property at Dalny being destroyed to prevent it falling into the hands of the Japanese—Hard fight at Anju.

THE GREAT WAR.

CAUTIOUS MOVES ON HAICHENG ROAD.

Japs Hoping to Steal a March Upon the Russians in Manchuria.

Twenty Thousand of the Brown Men on Liao Tung Peninsula—Fighting at Port Arthur Still Goes on. Destruction of Property at Dalny by the Czar's Forces. Casualties at Anju.

[BY THE ASSOCIATED PRESS—P.M.]

ST. PETERSBURG, May 13, 8:30 a. m.—[By Asiatic Cable.] Further progress of the Japanese in Southern Manchuria is reported in the following dispatch, given out last night: "The position of the division which is following the direct road to Haicheng has not been disclosed, and caution is also apparent in the operations on the Peninsula of Liao Tung, where 20,000 Japanese are seeking to render themselves secure in the western section of the peninsula and in the vicinity of and below Pitsewo before inaugurating the operations which have been planned."

Nothing has been given out regarding the raid of Cossacks at Anju. There is no such general in the Far East as Mandaritoff, of whose force the raiding Cossacks were said to form a part. The report is current that the Mikado, in answering a message of congratulation on the Yalu victory, sent by students of the Institute of mines in St. Petersburg, expressed his thanks and good wishes, but praised God that he had no such subjects.

ON THE HAICHENG ROAD.

[BY THE ASSOCIATED PRESS—P.M.]

ST. PETERSBURG, May 12.—The Ministry of War has received the following dispatch from Maj.-Gen. Pflug, dated May 11:

"According to information received May 10, from Feng Wang Cheng, one of the guards divisions advanced along the Haicheng road and about a division and 2500 cavalry were to advance by the Feng Wang Cheng road to Samatra.

"Up to the present time, there has been discovered at Kwan Tien Sien advance guards consisting of a battalion of infantry and three squadrons of cavalry with a mountain battery.

"According to reports received [illegible] before May 9, were in the neighborhood of Feng Wang Cheng, were disposed in two sections, the first a day's march to the southwest of the Feng Wang Cheng road, and the second on the lower course of the Tayang River. The latter commenced to cross on the same day. There is no precise information yet to hand regarding the enemy's forces which have landed at Pitsewo."

Information reaching the General Staff indicates that there is much sickness among the enemy's troops in Korea; typhus especially is said to be rampant.

RUMORS OF FIGHTING.

[BY THE ASSOCIATED PRESS—A.M.]

ST. PETERSBURG, May 12, 6:45 p. m.—Rumors are widely circulated here that fighting is in progress at Port Arthur, but there is no official news confirming the reports. The Russians still hold Newchwang.

DESTRUCTION AT PORT DALNY.

[BY THE ASSOCIATED PRESS—A.M.]

ST. PETERSBURG, May 12, 4:16 p. m.—Viceroy Alexieff has telegraphed to the Emperor announcing that the Russians have blown up the docks and piers at Port Dalny, Liao Tung Peninsula, presumably to render more difficult a Japanese landing at that point.

WHOLE OF TOWN DESTROYED.

[BY THE ASSOCIATED PRESS—A.M.]

ST. PETERSBURG, May 12, 4:30 p.m.—Later telegraphic advices received indicate that the whole of Port Dalny has been destroyed by the Russians.

THAT ATTACK ON ANJU.

[BY THE ASSOCIATED PRESS—A.M.]

SEOUL, May 12, 1:30 p.m.—According to the latest official reports received here, the Russian force which attacked Anju was part of Gen. Mandaritoff's flying column of 600 trans-Baikal and 100 Ussuri Cossacks. These troops came from Liao Yang, and were covering twenty-five miles a day. Prisoners say that the force has provisions for only twelve days, and that half the men refused to fight. During the engagement, Japanese sharpshooters picked off several Russian officers.

RUSSIANS' CASUALTIES THEREIN.

[BY THE ASSOCIATED PRESS—A.M.]

TOKIO, May 12, 9 p.m.—According to an official report, the Russian casualties in the fighting at Anju, May 10, amounted to over fifty men. One officer and twelve men were killed; the others were wounded. The Russians engaged numbered 700, and were from the Fifteenth Cossack Regiment. They reached Liao Yang by train, and marched thence to Anju. "A majority of the enemy disliked fighting the Japanese," the official report says, "and their morale is low."

FIRING SOUTH OF NEWCHWANG.

[BY THE ASSOCIATED PRESS—A.M.]

SHAN-HAIK-WAN, May 12, 8 p.m.—Firing is reported to have been heard today south of Newchwang.

TOKIO REPLIES TO ALEXIEFF.

[BY THE ASSOCIATED PRESS—A.M.]

TOKIO, May 12, 2 p.m.—Official inquiry shows that Viceroy Alexieff's report that railroad communication with Port Arthur has been restored since Monday is untrue.

NEWCHWANG NOT EVACUATED.

[BY THE ASSOCIATED PRESS—A.M.]

ST. PETERSBURG, May 12.—Maj.-Gen. Pflug, telegraphing from Mukden under today's date, describes the reports that Newchwang has been evacuated and that the troops guarding the railroad are to be withdrawn and to be replaced by Chinese as being devoid of foundation.

DISTRIBUTION OF CROSSES.

[BY THE ASSOCIATED PRESS—P.M.]

LIAO YANG, May 12.—The first distribution was made today of crosses of the Order of St. George to the men of the Eleventh and Twelfth Regiments for bravery displayed at the battle of Kiulencheng. The following order of the day was read to the soldiers:

"The commander of the Manchurian army sends these decorations for distribution to the men who showed great bravery at the battle. Everyone who receives the cross of St. George must wear it with honor, and try to be worthy of this reward of the Emperor.

"Wear it, and if, with God's grace, you return to your family, tell your children, and in old age your grandchildren, how you fought on the heights of Kiulencheng one against six."

COAST GUARD SYSTEM.

[BY THE ASSOCIATED PRESS—P.M.]

LONDON, May 13.—The Shanghai correspondent of the Standard reports that a Cossack prisoner who was taken at Anju, says the Russians have organized a complete coast guard system from Kiung Sung, in Northeastern Korea, through Possiet Bay to Vladivostok.

LIFE AT PORT ARTHUR.

[BY THE ASSOCIATED PRESS—P.M.]

LIAO YANG, May 12.—The train which left Port Arthur at the time of resumption of communication, arrived here today. A passenger said:

"Life at Port Arthur goes on quietly, and there are plenty of provisions there. On the day that communication was cut off, crowds of people listened to a band concert on the boulevard. The last attack of the fireships was a wonderful sight. The fireships and torpedo boats moved swiftly. The long streaks of light from the searchlights lit up the sea, and the vivid red flashes of the guns of the batteries and those far out at sea cut the darkness every second, as though a juggler were playing with fire. The crews of the fireships took to the boats, the searchlights were turned on them, and the guns sent them to the bottom."

RUSSIA'S WAR FUND.
PROVISION CONSIDERED.

[BY THE ASSOCIATED PRESS—P.M.]

ST. PETERSBURG, May 12.—[By Atlantic Cable.] The following [illegible] of the peaceful intentions of Russia, found the finances of the empire in a satisfactory position. The effective capital of the exchequer, which, at the beginning of the year, amounted to 182,000,000 roubles, has been more than doubled, up to the present, by reason of the diminution of the budget expenses. Now the whole sum at the disposal of the exchequer exceeds 300,000,000 roubles.

"Despite this, the war expenditure must be very considerable, and on this account it has been thought prudent to discover a new method for providing funds. These funds might be borrowed from the State Bank to the extent of 100,000,000 roubles, but in order to avoid expending any of the effective capital at the risk of a disturbance of the money in circula-

(Continued on Fourth Page.)

IN RE THE COLORADO.

Chief Engineer Newell and Exports Coming—Investigation of Conditions.

[BY DIRECT WIRE TO THE TIMES.]

WASHINGTON, May 12.—[Exclusive Dispatch.] F. H. Newell, chief engineer of the United States reclamation service, plans to be at Yuma, Arizona, May 27, to begin the investigation of conditions along the Colorado River. In accordance with a resolution of Congress introduced by Senator Bard, directing the Secretary of the Interior to institute an investigation and prepare a report to Congress on the various questions involved in connection with the use of the waters of the Lower Colorado River.

The chief engineer will be accompanied by William C. Pollock, one of the assistant attorneys detailed from the office of the Assistant Attorney-General for the Interior Department. There will also probably be at Yuma J. B. Lippincott, supervising engineer for California; Morris Bien of California, legal adviser of the reclamation service, also other engineers and experts in various lines. It is probable that Senator Bard will join the party at some point in Southern California.

From Yuma, the party will proceed to Imperial, and after a brief examination of the conditions, will go to Los Angeles and there consider the preparation of a report to the Secretary.

RAILROAD RECORD.

JUMP ON ARMOUR.

Chicago Fruit Men Have Grievance.

Complain Bitterly of Encroachments of Big House on Their Business.

Control of Refrigerator-car Industry of Country Gained in Short Time.

Mexico Pays Kansas City and Orient First Subsidy as Promised—El Paso.

[BY DIRECT WIRE TO THE TIMES.]

CHICAGO, May 12.—[Exclusive Dispatch.] Chicago jobbers of fruit and vegetables complain bitterly of the encroachments of Armour & Co. on their business, and are discussing ways and means of checking the big packing and provision house. The trouble arose more than a year ago, when Armour, for the first time, branched out in the fruit and vegetable jobbing business. Already the big packing-house owned thousands of refrigerator cars, and had practically come to control the refrigerator-car business of the United States. All went well as long as the Chicago packer was content to ship meats, canned goods and packing products to all corners of the country. But when these cars, ridden o ftheir oroginal freight, began to come back loaded with fruits, vegetables and perishable products, the jobbing fruit dealers and factors in fresh vegetables began to discover that their profits were gone and their market curtailed.

[illegible] that former "exaction" from Gulf port steamers [illegible] apples. The orange, lemon, olive and fig consignments from California and Mexico bought in carlots at minimum prices were laid down in Chicago and way stations, where Armour has depots, at lowest prices.

A probe into the mileage and trackage arrangements between Armour and the various railroads looking to their infringements of the interstate commerce and anti-trust laws may be undertaken.

SANTA FE TO EL PASO.
GOULD INTERESTS AT WORK.

[BY DIRECT WIRE TO THE TIMES.]

NEW YORK, May 12.—[Exclusive Dispatch.] The Wall-street Summary says that representatives of the Denver and Rio Grande interests have been looking into the practicability of acquiring the Santa Fé Central Railroad and extending it from Santa Fé, N. M., to El Paso, Tex. The Santa Fé Central now extends to Torrance, a point on the Rock Island system. Surveyors who are believed to be in the Gould interest are now at work between Torrance and El Paso. Gen. William J. Palmer, formerly president of the Rio Grande Western, has for several years advocated an extension of the Rio Grande system to El Paso. Should the Goulds buy the Santa Fé Central, and extend it along the lines now talked of, the Denver and Rio Grande system would practically parallel the Rock Island and Atchison into El Paso.

The Rock Island people are awake to the situation, and vigorous resistance will be made from that quarter to the absorption of the Santa Fé Central by the Goulds. The Rock Island people do not want another competitor into El Paso. Persons familiar with the situation assert that if the Goulds want to buy the property, they will have to bid for it against the Rock Island, and that the present owners are not disposed to let it go cheaply.

George J. Gould, it is affirmed, approves Gen. Palmer's plans of extension to El Paso, and if he can secure the Santa Fé Central he will build a new line, change the Rio Grande Southern to standard gauge and give the Denver and Rio Grande system a broad-gauge road clear from Denver to El Paso.

MEXICO PAYS SUBSIDY.
KEEPS PROMISE WITH NEW LINE

[BY THE ASSOCIATED PRESS—A.M.]

KANSAS CITY, May 12.—The Mexican government has issued an order for the payment of $700,000 as a subsidy to the Kansas City, Mexico and Orient Railway, promised when the road should have completed the first 100 kilometers of the line in Mexico, according to a telegram from President Arthur E. Stillwell, who is now in the East.

President Stillwell has called a meeting of the directors to meet in Kansas City, May 21, to make arrangements for receiving the subsidy.

PERU'S NATIONAL MOURNING.

LIMA (Peru) May 12.—Three days of national mourning have been proclaimed in honor of the late President Candamo, whose body arrived at Callao today and will be brought to Lima tomorrow. The striking employés of the railroad have offered to the prefect of Callao the services of the firemen and engineers required for the funeral convoy and for the trains conveying people who are desirous of witnessing the ceremonies, from Callao to Lima and return.

FIRES A HOUSE.

May 12.—A balloon belonging to the aeronaut Surcouf of the Place Daumnis this [illegible] the wind drove it into [illegible] of a street. A moment in contact with the [illegible] A flame issued from [illegible] and then a violent explosion followed, the sheets of flame from which penetrated the open windows of the building. Eight occupants of the house were burned or otherwise injured, two dangerously. The aeronaut was not hurt. The explosion caused a panic in the crowd watching the descent, and a number of persons received slight injuries.

POLITICAL.

WITH CANNON IN THE CHAIR.

Illinois Republicans Gather in State Convention.

Big Fight Over Contested Delegates Indicated.

Weeping for Willie Along the Wabash.

[BY THE ASSOCIATED PRESS—A.M.]

SPRINGFIELD (Ill.) May 12.—All indications today pointed to a big fight over the seating of the contested delegates on the temporary organization of the Republican State Convention. The plans of the anti-Yates-Louden forces were carefully guarded. Appearances seemed to show that Yates and Louden would be able to control the organization. No nominations will be made today.

There were contests in several district caucuses before the convention was called to order, separate sets of committeemen being named. In calling the Second District caucus to order, a prominent Louden adherent, T. N. Jamison, naval officer of the Port of Chicago, who as a political leader, was given a sensational defeat at the Chicago primaries, said: "We who are about to die salute you."

The twelfth and twenty-second districts indorsed Congressman Hitt of Illinois for Vice-President. Several other districts indorsed Senator Fairbanks of Indiana.

Gov. Yates was the first of the prominent figures to arrive. He was given a royal ovation by his friends. Then came Attorney-General Hamlin, whose followers attempted to outdo the demonstration of the Yates men. When Senators Cullom and Hopkins and Speaker Cannon came in, arm in arm, the convention arose with one accord and shouted.

State Chairman Howe presented as temporary chairman of the convention Hon. Joseph G. Cannon, Speaker of the National House of Representatives. With an unanimous shout of aye, the convention approved the nomination. Chairman Cannon spoke briefly. "It goes without saying," he remarked, "that the man selected as chairman of this convention whose breast would not swell with pride would be less than human."

At this juncture, the speaker was interrupted by Secretary Hay, who presented him a handsome silk badge of office.

"I would rather have that," he remarked, "than the yellow jacket of a Chinese mandarin."

Then Mr. Cannon, resuming his formal speech, defended the policy of protection. His reference to President McKinley in this connection was loudly cheered. The currency system perfected by the party he declared to be better than any save that of France. The internal trade of the United States, he said, was worth more than all the commerce of all the nations of the world.

The policy of the Republican party, he said, was to uphold this system as against the systems of all other nations. The speaker's peroration included a recital of the deeds of the great Republicans of Illinois. The speaker coupled the names of Oglesby and Palmer and the great Governor, Yates, which were received with deafening cheers.

When the report of the caucuses had been submitted the convention took a recess until 5 p.m.

A sensation was created by the discovery that a large number of tickets of admission to the convention hall had been forged. It is charged that this was done by the Hamlin men.

During the recess, the Credentials Committee met and a test of strength between the Yates and Louden men and the opposition came on a motion to elect a chairman. The Yates-Louden candidate, Judge Haney of Chicago, was elected over Ben M. Smith of Chicago, by a vote of 16 to 8.

COUNTY CONTEST CASES HEARD.

[BY THE ASSOCIATED PRESS—P.M.]

SPRINGFIELD (Ill.) May 12.—The convention reassembled tonight, but the Credentials Committee was not ready to report and the convention adjourned until tomorrow.

When the Committee on Resolutions met the resolutions adopted by the district caucuses indorsing Senator Fairbanks for Vice-President were presented, but were subsequently withdrawn, it being stated that Congressman Hitt would accept the nomination if tendered him. This was taken to foreshadow instructions for Hitt by the convention.

The Committee on Credentials spent the whole afternoon in hearing the county contest cases, deciding two cases in favor of its own members. The Lowden-Yates combination, after unseating the Dineen members from the Fourth District, and the Hamlin member in the Twenty-first District, and the committee by a vote of 16 to 8 on all questions, and the Yates and Lowden delegates seated by the State Committee were given their seats in the convention. For a time the opposition made a fight, but it finally recognized the inevitable and the various contests were decided by viva voce vote.

The committee to select delegates-at-large to the national convention selected Senators Cullom and Hopkins, Speaker Cannon and Gov. Yates.

ANOTHER RUMP CONVENTION.

HEARST CROWD WITHDRAWS.

[BY THE ASSOCIATED PRESS—P.M.]

WASHINGTON, May 12.—The Democratic convention of the District of Columbia today elected the following delegates to the national convention at St. Louis: James L. Norris, Edwin B. Hay, D. F. Keller, C. McIntyre, J. F. Donahan, and J. G. Campbell. Six alternates were also selected.

The delegates go to St. Louis uninstructed. A plank to this effect was included in the platform, as also were demands for economy in public expenditures and for home rule in the district. Every mention of Senator Gorman's name was loudly cheered by the delegates.

Almost at the beginning of the proceedings there was a split following a determined but unsuccessful effort on the part of Hearst followers to enforce a certain rule which, they claimed, had been altered after the recent primaries had been held. The entire Hearst contingent, led by Harry W. Sherman, president of the Central Labor Union, thereupon bolted and a rump convention was held and six delegates and alternates were elected and instructed for Hearst.

A platform was adopted, declaring for anti-trust legislation and condemning the Republican party and the present administration.

'TWAS A SAD DAY IN WILLIE'S LIFE.

HEARST CROWD MOURNS ALONG THE BANKS OF THE WABASH.

Indiana State Convention of Democrats Sends Solid Parker Delegation to St. Louis and Instructs the Same to Stick to the Judge Through All—Cheers for McClellan.

[BY THE ASSOCIATED PRESS—A.M.]

INDIANAPOLIS, May 12.—The first session of the Indiana State Democratic Convention was called to order today by State Chairman O'Brien. The platform will be adopted and a State ticket nominated at a second session here, July 20. The contest today was for control of the delegation to the national convention.

National Committeeman Taggart, the members of the State Committee and nearly all the other party leaders have been for weeks open advocates of the nomination of Judge Parker of New York, while the followers of W. R. Hearst have been outspoken in their choice. Of the 1524 delegates to the convention, the Parker people have been claiming from 1000 to 1200, conceding the others to Hearst.

At the district caucuses last night, to select the twenty-six district delegates, Hearst carried but one district, the twelfth, electing his two delegates. Parker followers carried the other twelve. It was announced by the victorious Parker followers today that the convention would instruct for Parker, would adopt the unit rule, would indorse Thomas Taggart for chairman of the Democratic National Committee, elect four delegates-at-large to the national convention, four alternates ,electors and alternates-at-large, and take a recess until July 20.

The followers of Hearst have been taking affidavits in several districts and collecting evidence which, they say, will be presented at the national convention to prove their claims that they were not given fair treatment and that their delegates were the real choice of the districts. Contests from the Second, Sixth, Tenth and Thirteenth districts will be carried to St. Louis. At the caucuses last night, rump Hearst meetings were held and a second set of delegates selected.

After the convention had been called to order, the majority report of the Committee on Permanent organization was adopted. It recommended Alonzo Smith of Indianapolis for chairman. A minority report of this committee was read by John H. Aiken of the Twelfth District.

GREAT CONFUSION.

An effort was made by the Hearst following to appeal from the chair, but the chair announced there would be no appeal on points of order allowed until the convention was organized. There was great confusion but the chair refused to recognize anyone and Aiken moved the adoption of the minority report, which recommended Judge James McCabe of Williamsport for chairman. On this a call of the counties was ordered. This brought out the first test of strength. The vote resulted, for adopting the minority report, 468 1-3; against, 1094 2-3. When the vote was announced, Chairman O'Brien at once declared Smith elected. Smith addressed the convention. The adoption of the rest of the majority report of the Committee on Organization was done by viva-voce vote. It recommended for delegates-at-large to the national convention W. H. O'Brien of Lawrenceburg, John W. Kern of Indianapolis, B. F. Shively of South Bend and Maj. G. V. Mensies of Mount Vernon. The remainder of the minority report was also read by Aiken, which recommended a set of Hearst delegates and alternates. The majority report was adopted.

The report of the Committee on Resolutions was then read. After declaring that all the questions to the platform properly belong to the convention to be held on July 20, the resolutions recognize "the fitness, ability and party loyalty of A. B. Parker of New York to be selected as the standard bearer of the Democratic party of the United States."

The resolutions also declare "that the delegates selected by this convention to the national convention at St. Louis are instructed to cast the vote of this State as a unit for Parker," and further declare that "the delegates from this State to the Democratic national convention vote as a unit on all matters coming before the convention in such matter as the majority of the delegates may determine."

The resolutions in conclusion declare for the selection of Thomas Taggart as member of the Democratic National Committee from Indiana.

A minority report of the resolutions attacked "trust-protection tariffs" and expressed disfavor of any candidate who had not "the courage or ability to take the side of the plain people." It declared allegiance to the Kansas City platform, opposed instructions and the unit rule, "leaving the delegates to cast their votes for a candidate whose views and record would be in accordance with the interest of the people."

DARK PROCEEDINGS.

Florida Delegate to African Methodist Conference Unseated for Violating Seventh Commandment.

[BY THE ASSOCIATED PRESS—A.M.]

CHICAGO, May 12.—The African Methodist Episcopal General Conference voted today not to increase the salaries of the general officers. After a stormy scene, Rev. John H. Dickerson, one of the most prominent delegates, was unseated. It was charged that he had violated the seventh commandment and that he must suffer the consequence by giving up his seat as a delegate from Jacksonville, Fla. Rev. J. W. Dukos of Ocala, Fla., was given the delegateship. Rev. Dickerson is not only prominent in church circles, but stands as one of the leaders of the colored race. He is Grand Master of the Grand Lodge of Florida, and is wealthy.

J. A. Quartermain, another Florida delegate, was also unseated, and Rev. J. T. Marks substituted in his place.

THE VERY LATEST.

WAR NEWS AFTER MIDNIGHT.

ST. LOUIS (Mo.) May 12.—[Exclusive Dispatch.] Prince Pu Lun gave out a signed statement today, denying that he is trying to hire American officers to drill Chinese soldiers.

RUSSIA'S FORMAL PROTEST.

[BY THE ASSOCIATED PRESS—P.M.]

WASHINGTON, May 12.—Secretary Hay has been notified that the Russian government has made a formal protest against the action of the Japanese forces which landed at Pitsewo on the Liao Tung Peninsula recently in firing on a Red Cross train going north of Port Arthur and carrying a number of wounded Russian soldiers. The protest was laid before the Japanese government by the French Minister at Tokio.

CHANGE ROUTE OF MAILS.

[BY THE ASSOCIATED PRESS—P.M.]

WASHINGTON, May 12.—Apparently to avoid the risk of Russian mail falling into the enemy's hands, the Russian government has requested the United States to change the route of all mails sent from or through this country for Manchuria and Siberia. In accordance with notification, the following general order, addressed to postal employés throughout the country was issued today by the Postoffice department: "Hereafter and until further orders, mails destined for Siberia and Manchuria should be forwarded to New York to be included in mails for Russia made up at the New York office."

The significance of this action lies in the fact that until now, the mails for Siberia and Manchuria have been sent over the Siberian Railway, going first to San Francisco, and thence via Chinese or Japanese ports to a Siberian railway point.

WAR BULLETINS FROM MANY POINTS.

[BY THE ASSOCIATED PRESS—A.M.]

SEOUL (Korea) May 12, 8:30 p.m.—[By Asiatic Cable.] A junk that has arrived at Chemulpo brings a report that heavy explosions were heard at sea early this morning. It is believed here that these explosions occurred either at Port Arthur or Dalny.

An American miner who left Anju, May 8, has arrived here, and reports that a force of 2900 Russians recently spent the night at Unsan. He says also that large bodies of Russian troops were reported to be in that vicinity. Reports of fighting were received here today, but they lack confirmation.

EXPLAINS THE EXPLOSIONS.

[BY THE ASSOCIATED PRESS—A.M.]

NEW YORK, May 12.—An explanation of the explosions heard at Port Arthur which led to reports that the Russians were destroying their warships in that harbor is furnished in a World dispatch from St. Petersburg. It is to the effect that the garrison at Port Arthur is endeavoring to clear the harbor entrance of the stone-laden ships sent in by the Japanese. In order to remove the obstructions, divers are said to have been sent down who placed charges of dynamite in position and succeeded in blowing away enough of the cement and rock cargoes to admit the passage of torpedo boats through the channel.

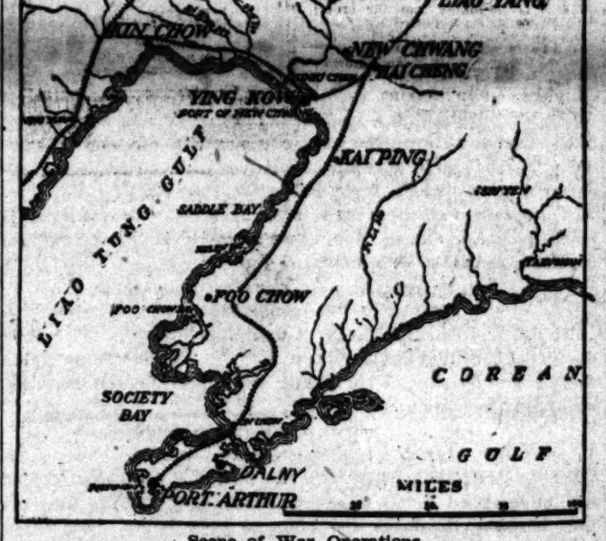

Scene of War Operations.

REINFORCEMENTS FOR ANJU.

[BY THE ASSOCIATED PRESS—A.M.]

SEOUL (Korea) May 11, 5 p.m.—[Delayed in Transmission.] Infantry reinforcements reached the beleaguered Japanese at Anju at 6:30 o'clock the evening of May 10. The garrison had fought fiercely for twelve hours, the men reserving their fire until the enemy were at close range upon each attempt to storm the gate. The Cossacks then retired over the eastern hills toward Yong Pyong, the provincial capital, leaving fifty killed and wounded on the field and one non-commissioned officer captured. The Japanese lost four killed and six wounded, besides one telegraph operator. The Japanese troops are now in pursuit of the enemy, and an engagement is momentarily expected.

It is supposed that the Cossacks are part of the body which crossed the headwaters of the Yalu, near Changsong, and occupied Chengju, not knowing of the disaster which had attended their arms on the Yalu, continuing to carry out their orders to harass the enemy and cut off his communications, which would not be impossible with even a much larger force.

CZAR TO OFFER PRAYERS.

[BY THE ASSOCIATED PRESS—A.M.]

ST. PETERSBURG, May 12, 6:46 p.m.—The Emperor will go to Moscow Saturday to pray for victory at the Trinity Sergius monastery and thence, after a few days to Kharkoff, to bid farewell to the Tenth and Seventeenth Army Corps, previous to their departure for the Far East.

TELEGRAPH AND HARAGUCHI.

[BY THE ASSOCIATED PRESS—A.M.]

LONDON, May 12.—A dispatch to the Central News from Seoul, Korea, in reporting the Anju fight, adds that the broken telegraph line has now been repaired. Gen. Haraguchi, heretofore commanding the Japanese troops in the Seoul district, assumes command of all the Japanese troops south of the Yalu River.

PLENTY OF PRODUCE.

[BY THE ASSOCIATED PRESS—A.M.]

LONDON, May 12.—Lloyds agent at Newchwang telegraphs, by way of Chefoo, under date of May 12 as follows: "Produce is arriving in great quantities from up the river. A fair amount of Manchester goods have arrived, but more would come if a British warship was here, which would promote trade. Newchwang is in perfect order. I do not anticipate any trouble or fighting in this vicinity. Great credit is due to Gen. Kondradovitch, in command of the Russian troops, and Civil Administrator Etzel."

AMERICAN PROTEST EFFECTIVE.

[BY THE ASSOCIATED PRESS—A.M.]

WASHINGTON, May 12.—Several days ago the Chinese government, through Mr. Conger, gave notice that it could not permit a ship belonging to the American Trading Company to sail from Shanghai for its branch in Yokohama carrying tin plate and tea lead, on the ground that this would be a violation of neutrality, as the articles were contraband. The State Department instructed Mr. Conger to enter a vigorous protest, pointing out that neither tin plate nor tea lead appeared in the list of articles described as contraband by the proclamations of Russia and Japan. The minister cabled to the State Department that the protest had been effective, and the ship will be allowed to sail.

IMITATION OF SANTIAGO.

[BY THE ASSOCIATED PRESS—A.M.]

SHAN HAI KWAN, May 12, 10 p.m.—A report received from London that there has been fighting at Wu Fung Tien is discredited here. It is reported that there is only a small Japanese force in that vicinity. The main force of the Japanese is said to be concentrating near Port Arthur with siege guns and their intention is believed to be to attempt a repetition of the strategy of the naval and military forces of the United States before Santiago and to drive the Russian fleet out to battle.

There is no news here of the whereabouts of the First Japanese Army Corps. Three hupdred and fifty Russian soldiers are at Newchwang and that city is quiet. Most of the white women who resided at Newchwang have gone to Tien-tsin, but the white men remain there.

The censorship at Newchwang is severe. United States Consul Miller has not been allowed to answer Minister Conger's request for a statement as to the local situation.

CHINA OFFERS COMMISSIONS.

[BY THE ASSOCIATED PRESS—A.M.]

INDIANAPOLIS, May 12.—Brig.-Gen. Edmond F. English of Yankton, S. D., announces that Prince Pu Lun, Chinese commissioner to the St. Louis exposition, and next in line of succession to the Chinese throne, has authorized him to invite American officers who served in the Spanish war to accept commissions in the new Chinese army, the pay to be the same as that given by this country, rank for rank. Gen. English has been appointed American member of the Chinese General Staff. He says he expects to get several hundred American officers to take commissions. W. T. Holly, traveling passenger agent of the Union Pacific, said today that his company had bid for the transportation of the officers.

CHINESE RED CROSS.

[BY THE ASSOCIATED PRESS—A.M.]

LONDON, May 12.—The Tien-tsin correspondent of the Standard cables that the throne has authorized the Chinese Minister in London to sign The Hague convention, with a view to securing recognition under the Geneva convention. The Chinese are making great efforts, the correspondent says, to obtain Russian and Japanese sanction for their Red Cross operations at the seat of war, but considering the Chinese misconception of the international regulations and the probability that the Red Cross flag would be misused, neither power is likely to assent.

THE RUSH AT LONDON.

[BY THE ASSOCIATED PRESS—A.M.]

LONDON, May 12.—Subscriptions to the Japanese loan of $50,000,000 closed at 4 p.m. It was estimated that the loan was oversubscribed twenty times. There was a great rush to subscribe and an enormous number of applications for small amounts.

COUGHS are dangerous, and Piso's Cure relieves throat and lungs at once. At druggists.

Summer Resorts.

OAKS OPEN JUNE FIRST

Fine Mountain trip. Great fishing. Elegant tables. No liquors. Games. Address, W. W. Glass, Redlands, or Phone E. C. Cameron. Phone Main 2001, Redlands.

Warm Plunge

North Beach, Santa Monica

Filled fresh every day and heated to a temperature of 85 deg. Unrivaled and absolutely safe surf bathing. Next to the most beautiful season of the year at the beach.

Spend Your Outing

At the famous Matilija Hot Springs, in the picturesque Matilija Canyon in Ventura county. A health and pleasure resort unequaled. Write the owner, Sim Myers, at Matilija, Cal., for particulars.

FOLLOWS' CAMP SAN GABRIEL

River trout fishing opens May 1st; camp opens April 20th; established 12 years; daily stage, four horses, leaves Azusa daily 9:30 a.m.; camp rates $1.50 per day; stage fare $1.50 each way. Further information Travel and Information Bureau, West Third st.; Peck's Bureau, South Broadway, or Proprietor RALPH M. FOLLOWS, P. O. Azusa.

Hotel Hollywood

First Class Tourist and Family Hotel. MODERATE RATES. Take Hollywood or Santa Monica cars going north on Spring street every fifteen minutes.

FISHING TRIPS For charter the splendid 40-foot cabin launch "PASQUALITO," fast, roomy and comfortable. A boat you can thoroughly enjoy a day's outing in. For terms, etc., write J. C. ALLAN, Glen Burnie, Terminal Island.

CATALINA GRAND VIEW HOTEL, American and European Plan. Write for rates. Los Angeles office, 410 South Broadway, or GEO. E. WEAVER, Catalina.

City Hotels.

Hotel Alvarado.

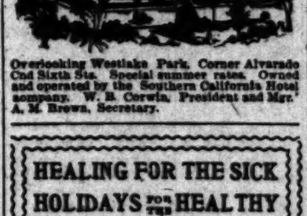

Overlooking Westlake Park. Corner Alvarado and Sixth Sts. Special summer rates. Owned and operated by the Southern California Hotel Company. W. B. Corwin, President and Mgr. A. M. Brown, Secretary.

HEALING FOR THE SICK
HOLIDAYS FOR THE HEALTHY
HOSPITALITY FOR ALL
RELIEF HOT SPRINGS
San Jacinto
ADDRESS TRAVEL AND HOTEL BUREAU
207 W. Third St., Los Angeles.

Hotel Watauga, 123 NORTH BROADWAY. Rooms only; nearly opp. Times Bldg.; 60 sunny rooms, single or suites; baths free; best references. MRS. ALEX DANSKIN, Manager.

San Francisco Hotels

Sequoia Hotel

AMERICAN PLAN

N. W. Cor. Geary and Hyde Sts. San Francisco
An Exceptionally Fine Family and Tourist Hotel
Five minutes from Palace Hotel
S. HUTCHISON.
Tel. Private Exchange 704 Proprietor.

(New) Hotel Butler, Seattle.

REMODELED AND REBUILT at expense of $600,000. New management. ENTIRELY FIREPROOF. LOCATION very accessible to street car lines, theaters, etc. EUROPEAN PLAN. 225 ROOMS WITH LUXURIOUS BATHS—several private rooms in antique decorations; Turkish Baths in Hotel. UNSURPASSED RESTAURANT — De Steiger, Chef, formerly of Waldorf-Astoria and Chef to Prince of Wales. HOTEL ORCHESTRA. TELEPHONE CONNECTIONS in every room—long distance connections made with any part of coast. WIRE FOR RESERVATIONS, at our expense. BUTLER HOTEL, SEATTLE.

Summer Resorts.

...THE... POTTER

Santa Barbara's Magnificent Hotel...

Announces the following Rates from

May 1, 1904, to Jan. 1, 1905...

One Person, American Plan, Without Bath; $2.50 to $3.50 Per Day. With Bath... $3.50 to $5.00 Also Weekly and Monthly Rates.

The Special Attractions Of This Beautiful Coast Resort Are...

Roof Garden, commanding ocean and mountain view; Tennis Courts, Golf Links, Surf Bathing, Warm Salt Plunge, Fishing and Boating, Island Trips, Delightful Walks and Mountain Drives.

Elsinore the gem of all resorts. Fine, large swimming pool, mud and hot mineral baths—efficacious in the cure of rheumatism, stomach and kidney troubles. Write C. S. Traphagen, Prop. Peck's Bureau, 419 So. Broadway; Tourist Bureau, 307 W. 3rd.

Hotel Guirnalda

Pasadena, Cal.

Summer rates.

Hotel Maryland

Pasadena, Cal.

OPEN ALL THE YEAR.

HOTEL CENTRAL Catalina Island. Furnished rooms. New place and all outside rooms. Located opposite wharf. Special rates for May.

Restaurants.

St. Louis Cafe, 129 South Broadway. Family Entrance. The Only Place on Broadway to get Rainier Beer on draught. COMMERCIAL Lunch 25c.

DO you like a good dinner and attractive service amid refined surroundings? THE IMPERIAL CAFE. Offers these advantages. 242 S. SPRING. W. C. ZINKAND, Manager. 243 S. BROADWAY. L. E. MILLENO, Asst. Manager.

DEL MONTE TAVERN, 219-221 W. THIRD. Three Floors—Private Dining Rooms. Cuisine and Service unexcelled. Music.

Summer Resorts.

Idyllwild

Open the Year

Special attraction June to October.

In the midst of 10,000 acres of pine forests. Write for booklet. Idyllwild Summer Resort Co. E. A. LOWE, Mgr. Idyllwild, Riverside Co., Cal.

HOTEL ARCADIA

Santa-Monica-by-the-Sea.

Special Low Weekly and Monthly Rates Until July First.

Address A. D. Wright, Mgr.

Beautiful Santa Barbara By-the-Sea

The Arlington Hotel

Famous for always being the best hotel in Southern California.

WRITE FOR BOOKLET

E. P. DUNN, : : Prop.

Los Angeles Office—325 Byrne Bldg.

"Camp Rincon"

Situated on the west fork of the San Gabriel River, 14 miles from Azusa, is the most centrally located camp for the season. Opens April 20th for the season of 1904. Come and have a few days' rest and fishing ground on the river. Stage leaves Azusa 9:45 a. m., returning to meet the incoming bound train. (No consumptives received.) For further particulars address Camp Rincon Bureau, 410 S. Broadway, Los Angeles, or E. Smith, Prop., Box F, Azusa, Cal.

Hotel Sierra Madre

A quiet family hotel. Open to the public. Not a sanitarium. JOHN CO[illegible]

TROLLING

is great sport. The Lo[illegible] can be chartered for it per day. See WILLIAM G. [illegible]

City Hotels

HOTEL LEIGHTON

WESTLAKE PARK

The most attractive hotel in choice location, opposite to [illegible] side rooms are en suite and have telephone, steam heat, [illegible] tennis court, billiard and [illegible] piano. Rooms from $1.50 up. 7th car line: Home phone [illegible]

THE Westminster

Handsome new Colonial and Tourist Hotel.

1000 West Seventh

Steam heat, hot and cold water and Home Phone in every room. All outside rooms.

S. L. BOWER.... Proprietor

PHONES Home [illegible] Sunset Main [illegible]

NATICK HOUSE

CORNER FIRST AND HART BROS., Props.

"The Popular Hotel"—25 rooms refitted. Strictly first-class. $1.25 to $2.00. European plan.

Hotel Rose

425 SOUTH MAIN.

HART BROS., Props. 50 rooms and newly furnished. First-class in every respect. Rates, 75c and up per day. Special rates by the week. In connection. Phone [illegible] from depots and all car lines. Main 8[illegible]

FREMONT HOTEL

Cor. 4th and Olive Sts. Theo. Pascoe, Proprietor

Hotel Ramona

Remodeled and newly furnished. First class accommodations at reasonable rates. Opened under new management. 403. J. E. McGowan, Lessee & Mgr.

Auction At the Old Reliable

Campbell Curio Co.

329 South Spring Street.

Oldest house on the coast—largest stock Japanese, Alaskan and Indian curios, furs and "Objects d' Art."

EVERY DAY, 10:00 A. M.—9:30 P. M.

Hills CHOW-CHOW

DELICIOUS DRESSING

James Hill & Sons

Y, MAY 13, 1904.
ummer Resorts.
lywild
A MILE
Open the Year 'round
Special attractions June to October
In the midst of 737,000 acres of pine forests. The ideal resort for rest and pleasure. New, fresh equipment since last month's fire.
Write for booklet
Idyllwild Mountain Resort Co.
R. A. LOWE, Mgr.
Idyllwild, Riverside Co., Cal.
TEL ARCADI
Santa-Monica-by-the-Sea.
ecial Low Weekly
d Monthly Rates
til July First.
ss A. D. Wright, Pro
utiful Santa Barbara
By-the-Sea
The Arlington Hotel
Famous for always being the best hotel in Southern California.
WRITE FOR BOOKLET
P. DUNN, : : Proprietor
Los Angeles Office—419 S. Broadway
"Camp Rincon"
on the west fork of the Santa
14 miles from Azusa. This
most centrally located camp of
ered for the accommodation of
ound here a few days spent out
r ground on the river. Stage leaves
m., returning to meet the 4:30 p. m.
train. (No consumptives taken.)
Further particulars apply to Fowler
& Dorsey, 410 S. Broadway, L. A. 21
ith, Prop., Box F, Azusa, Cal.
el Sierra Madre
es family hotel. Open the year round
sanitarium. JOHN COLLINS
Sierra Madre
ROLLING For Y
ent short. The Lamm
e chartered for 15 per day or
See WILLIAM G. HEWES
City Hotels
HOTEL LEIGH
STLAKE PARK—LOS A
most attractive hotel in the city. R
ion location, opened in March, 19
rooms are en suite and have pri
phones, steam heat, hot and cold
hour court, billiard and pool room
s. Rooms from $1.50 up; Sunday
ear line; Home phone Ex. 91. F. J.
THE Westmoo
Handsome new Colonial Ho
ily and Tourist Hotel.
000. West Seventh St
Steam heat, hot and cold wa
and Home Phone in every ro
All outside rooms.
L. BOWER....D. S. LA
Proprietors
PHONES { Home Exchange 7
Sunset Main 95
NATICK HOU
CORNER FIRST AND MAIN
HART BROS., Props.
The Pershing Hotel"—178 rooms
Strictly first-class. Rates
to $2.50. European Plan—50 c
Hotel Rossly
48 SOUTH MAIN ST
ST. ELMO, Props. 120 room
newly furnished. First-cl
ns. Rates, $1 per day.
ommodation. Natick House
Grounds and other hotel
Sts.
REMONT HOTEL
Th
Ho
Cor. 4th and Olive Sts.
Los Angeles. Proprietor
otel Ramona
AND ANNEX
modeled and newly furnished. Fi
ss accommodations at popular
ed under new management. Rat
J. K. McGINNIS, Lessee, G. E. P
At the Old Reliab
ll Curio Co
th Spring Street.
Japanese, Alaskan, Mexi
"
M.—2:30 P. M.
W-CHOW.
OUS DRESSING—CRISP FRIE
James Hill & Son

TO RIVER CONVENTION.

Two Delegations Make Known Their Wants.

What the Matter Treated as of State Interest.

Allen is Sorry for Dealings With Hyde.

[BY THE ASSOCIATED PRESS—P.M.]

SACRAMENTO, May 12.—The Sacramento delegation to the river convention tonight resolved to go to San Francisco on May 22 by special steamer with the up-river delegations. It appointed a committee to express the views of the people of this section as to what the convention should do in handling the river question.

It agreed also that no local issues, as question of debris or mining, should enter into the convention's deliberations as far as that delegation is concerned; that the convention should treat river reclamation, navigability and drainage as questions of broad, general interest, equally as much the concern of one part of the State as another. It will not oppose the admission of a miner's delegation, but will ask consent to any mining issues being raised.

It favors treatment of the whole matter as one of great commercial and State interest, and that a main question should be what may and should the State do to aid development and of the possibilities of the navigable sections and the restoration of the integrity of the river as a waterway and navigable stream.

STOCKTON'S DELEGATION.

[BY THE ASSOCIATED PRESS—P.M.]

STOCKTON, May 12.—At a meeting of the San Joaquin county delegation sent to the State River Convention to be held in San Francisco, it was decided to advocate the enlargement of the lower reaches of the Mokelumne River, to urge the State to recommend to the State Board of Works the moving back of levees and correcting the channel, to have the levees under control and possession of the State and to have the entire matter referred to a commission composed of Lieut.-Col. W. H. Heuner, United States Army, M. A. Wheeler, engineer of the State Board of Public Works, and one prominent non-resident engineer appointed by the governor.

It decided to have an excursion of delegates from this county to Sacramento River to attend the work, provided Supervisor or Mr. Nurse or both of them be present on the trip.

ALLEN SORRY EVER SINCE.

LOS ANGELES MAN AND HYDE.

[BY THE ASSOCIATED PRESS—A.M.]

SAN FRANCISCO, May 12.—During the Hyde-Dimond examination today, Prosecuting Attorney Heney read several statements from Harlan's confession of December 19, 1903. The confession recounted Benson's statements to Harlan to the effect that he would bring political influence to bear on the President to frighten him into repealing the suspension order issued by the department at the beginning of the investigation, holding up all the Hyde-Benson lieu selections.

Benson also stated: "There are many pointers that I don't talk to you about. I'm a pretty foxy old man."

B. F. Allen, superintendent of forest reserves at Los Angeles then testified. He said:

"Taggart sent his data to me as soon as collected by him, and I informed Hyde about his recommendations for forest reserves. Hyde wrote me that he was interested in school lands.

"I gave the facts to Hyde, and from them he made the maps and wrote up the reports. All I had to do was to sign my name and send it on to Washington.

"The reports were made out on my official paper. They covered the Tahoe, Lassen Peak and Zaca Lake forest reservations.

"I did not intend, when I went to his office, to do anything that was corrupt, and I have been sorry since then for what I did.

"It was the general opinion among the land agents that it was a good thing to be friendly with Hyde.

"I knew that Hyde was speculating in the school lands and the sections 16 and 36 were always included in the reports.

"I never received any money or other consideration from Hyde for what I did nor was I ever offered any."

BOATS THOUGHT LOST SEEN.

TRIUMPH AND UMBRIA SIGHTED.

[BY THE ASSOCIATED PRESS—A.M.]

PORTLAND (Or.) May 12.—A special to the Oregonian from Victoria, B. C., says:

"Capt. O'Leary reports from Clayoquot, West Coast of Vancouver Island, that he saw the Victoria sealing schooner Triumph at sea April 25. He did not speak her, but is positive it was the Triumph. Deserters from the sealing schooner Oscar and Hattie arrived at Ladysmith on the steamer Santa Ana, and say they saw the sealing schooner Umbria in Yakutat Bay, nine days ago. Both schooners had been given up for lost. The Triumph is provisioned for a year, and is supposed to have sailed north without reporting on the West Coast."

MASSACRE NORTH BORNEO BRITISH.

MISSIONARY PASSENGERS BRING TALE OF ATROCITY.

Band of Rebels from Interior Sweeps Down Upon Little Colony at Kawang Railway Station and Exterminates One Hundred and Thirty of Its Inhabitants.

[BY THE ASSOCIATED PRESS—A.M.]

PORTLAND (Or.) May 12.—A special to the Telegram from Victoria, B. C., says:

"Missionary passengers by the liner Empress of India bring advices of an atrocious massacre on the west coast of British North Borneo March 31. At 1 o'clock at night, a band of 150 rebels from the interior, armed with guns, parangs, spears and blow pipes, swept down upon the little colony at Kawang railway station, midway between Jesselton and Papar. The band divided into two parts, one of a hundred remaining concealed as a reserve on the top of a hill, while the other rushed down upon the settlement, butchered the inmates of the Chinese shops, attacked the railway station, smashed the telephone and killed the wife and child of the station master, the latter saving his life by hiding in the bush.

"The band of murderers then turned their attention to the coolies, killing and wounding right and left. The English railway driver was the first victim, a speedy and terrible end coming to him and his wife. The carnage then became general, males, females and innocent babes being butchered in the lust for blood. The houses and huts in Kawang were set on fire next in the brutal career of the savages, and when nothing was left but dead bodies and cruelly-wounded people, ashes and desolation, the sanguinary wretches went their way.

"The survivors—one native fireman, the stationmaster, a few wounded coolies—ran down the line in the direction of Jesselton, for their lives. By putting all steam on the construction engine stationed there, the terrible news was carried to Jesselton.

"The total number of killed was 130. No record is available of the number of wounded."

BRINGS JAPANESE GOLD.

ALSO SECRETARY SHAW'S SON.

[BY THE ASSOCIATED PRESS—P.M.]

SAN FRANCISCO, May 12.—The steamer Doric, arriving from the Orient tonight, brought $2,250,000 in gold from Japan.

On board was Earl B. Shaw, son of the Secretary of the Treasury, who went to the Far East some time ago on a government mission. As soon as the Doric dropped anchor, Shaw was taken aboard the Golden Gate and hurried to the Oakland pier, where he caught an overland train. Hon. C. A. Willard, Justice of the Philippine Supreme Court, and Judge F. W. Waite, a Manila jurist, were also on board.

PATENT LEATHERS CLEW.

WORN BY GATES AT HOLD-UPS.

[BY THE ASSOCIATED PRESS—A.M.]

REDDING, May 12.—According to Detective William Ahern, who has been at work on the Copley train robbery case since an hour after the commission of the crime, the trunk found in the room of Bruce Vandrake (George Gates) at Dunsmuir, which Gates was anxious in his letters to Mrs. Whiteman to have destroyed, contained evidence that not only clearly established George Gates's connection with the Copley case, but held evidence that just as clearly showed that George Gates was the leader of the gang that held up several street cars in Portland and terrorized Seattle last spring.

The evidence found in the trunk showing Gates's connection with the lodges authorizing their trustees to loan funds on real estate as security was discussed, and it was decided that lodges have such right.

A proposition to fix $500 as the initiation fee for applicants over forty-seven years of age was brought up and voted down on the ground that it is unreasonable and prohibitory.

A resolution was presented looking to the establishment of a National Rebekah Assembly. It is probable that it will be adopted and referred to the sovereign Grand Lodge.

Yes, It Was SILVERWOOD Tailoring

That your friend spoke about.

Remember, he said there was one place in Los Angeles where you could get a suit made that had some style to it!

Remember now, Silverwood's!

And he said that you could not find such suitings anywhere else—don't you recall?

Said good tailoring made a man feel like ready money!

Said if there ever came a time when he could not get Silverwood tailoring he would go out in the woods to live!

Worth your while to get acquainted with our new tailoring department!

Wonder if it is possible to sell more hats today than we sold last Friday?

F. B. Silverwood
221 South Spring Street
Cor. Broadway and Sixth.

THE QUALITY STORE.

Boys' Suits

Should be as carefully selected as men's suits; for a boy appreciates proper clothes as much as a man. Our great success in the Boys' department is evidence of our care and study of the needs of boys.

Suits $2.50 and up.

MULLEN & BLUETT CLOTHING CO.

FIRST and SPRING.

Special Excursions Daily
—ON THE—
"Inside Track" of the Southern Pacific
Riverside, Redlands and the Orange Groves
$2.75 Round Trip
To holders of excursion tickets account M. E. Conference and accompanying friends. Good 30 days from date of sale, but not later than June 30th.
NO TRIP SO BEAUTIFUL IN SOUTHERN CALIFORNIA.
FULL PARTICULARS AT 261 SOUTH SPRING STREET.

Hale's
Rug Store
417-419 North Spring Street.

Rugs Only 10c

These are the carpet samples of all-wool ingrain, the best three ply. They measure 21 by 27 inches, and come in bright, attractive colors, the prettiest imaginable little things to place here and there about a floor. While they last only 10c each.

Pro-Brussels Rugs 15c

Carpet samples of all-wool pro-brussels. These measure 16 by 36 inches and come in handsome new effects. They are used for doorways and to place in front of bureaus, beds, pianos, etc. While they last 15c each.

$3.50 Sample Rugs $2.25

These are not carpet samples, but sample rugs, only one of a pattern. They measure 36 inches by 72 inches. Come in the best pro-brussels. While they last $2.25.

$1.50 Rugs Only $1.00

These are carpet samples of pro-brussels, strictly all-wool quality, reversible, size 54x54 inches. One might almost call them a little art square. While they last $1.

$1.25 Rugs Only 50c

Samples of beautiful pro-brussels carpet, measure 1 yard wide by 1¼ yards long, worth not less than $1.25. While they last 50c.

Ingrain Samples 25c

This lot comprises sample ingrain rugs, 1 yard square, fringed. Also samples of ingrain carpet pieces 1 yard square. Every conceivable effect in color in the lot. While they last 25c.

Special note—On account of these extraordinary prices there is sure to be a little crowding. We can safely call this the safest, most extraordinary sale of rugs ever conducted in the city. Hundreds of women will be here at an early hour to secure pretty floor coverings for their home or their beach cottage. Those who come late will be in danger of disappointment.

ONE OF THE BEST
SOUVENIRS
OF LOS ANGELES
Is our Special Souvenir Cup. Five views of Los Angeles and vicinity. The former price was $1 but during the month of May we will make a special price
50 Cents
We have a large assortment of souvenir spoons in a great variety of subjects. Teaspoons 85c to $5.00.
S. NORDLINGER, Jeweler,
319 S. Spring St. Under Nadeau Hotel.

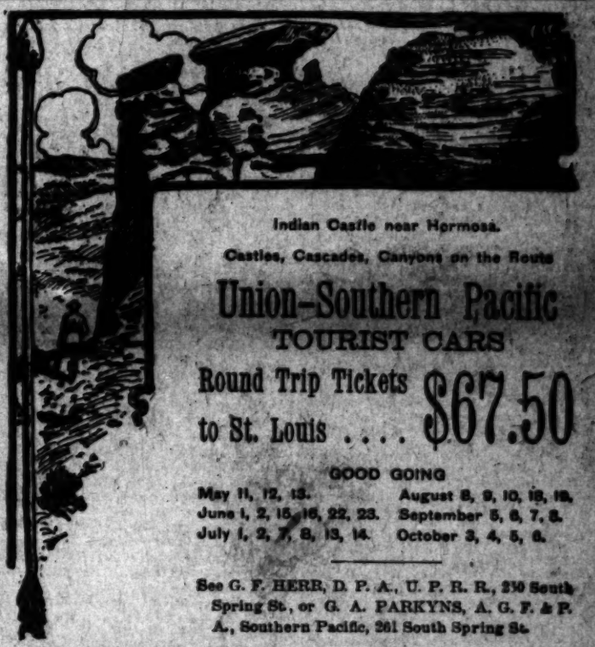

Union-Southern Pacific
TOURIST CARS
Round Trip Tickets to St. Louis $67.50
GOOD GOING
May 11, 12, 13. August 8, 9, 10, 18, 19.
June 1, 2, 15, 16, 22, 23. September 5, 6, 7, 8.
July 1, 2, 7, 8, 13, 14. October 3, 4, 5, 6.
See G. F. HERR, D. P. A., U. P. R. R., 230 South Spring St., or G. A. PARKYNS, A. G. F. & P. A., Southern Pacific, 261 South Spring St.

Ye Print Shop

THERE ought never to be but one "hitch" at a wedding, and there won't be if you use our little book on weddings and the use of cards. It costs nothing but is worth a lot.
"The Picture Frame Makers"
Ford Smith & Little Co.
330 South Broadway.

THE WINNER FOUNTAIN PEN
14 Karat Gold.... 65c
We Frame Pictures.
LOS ANGELES LITHOGRAPHIC CO
528 SOUTH MAIN ST

Ring up
Main 315 Home 315
DIAMOND COAL CO.
235 W. Third
Near Cor. Broadway

PITH OF NEWS FROM THE MIDDLE WEST.

[BY DIRECT WIRE TO THE TIMES.]

CHICAGO, May 12.—[Exclusive Dispatch.] Forecaster Cox made a "wild pitch" last night, when he predicted cold weather for today. Instead of more frigidity, the temperature averaged about 70 deg. or 15 points above normal. Prof. Cox calls attention to the snowstorms in the Dakotas, and insists that the cold wave is only delayed. The maximum today was 80 deg.; minimum 60. Middle West temperatures: Alpena, 56; Bismarck, 38; Cairo, 76; Cheyenne, 46; Cincinnati, 74; Cleveland, 72; Concordia, 52; Davenport, 52; Denver, 52; Des Moines, 48; Detroit, 70; Fort Dodge, 52; Dubuque, 48; Duluth, 38; Edmonton, 56; Escanaba, 48; Grand Rapids, 68; Green Bay, 54; Helena, 50; Huron, 50; Indianapolis, 74; Kansas City, 48; Marquette, 40; Memphis, 76; Milwaukee, 50; Minnedosa, 48; North Platte, 50; Omaha, 52; Rapid City, 38; St. Louis, 74; St. Paul, 54; Springfield, Ill., 72; Springfield, Mo., 64; Wichita, 46.

SUN WORSHIPER INSANE.

Crying incoherently that her name was Minnesota, and that she was in the cathedral of St. Paul, Miss Marie Reusse, a follower of Ottoman Zar Adusht Hanish, the sun worshiper, was declared insane in the County Court today. She was ordered taken to the State hospital at Elgin. Miss Reusse collapsed after undergoing a forty-days' fast.

THE DIVORCE EVIL.

Addressing the Congress of Mothers tonight, the president, Mrs. Frederick Schoff, declared that the responsibility for the divorce evil in America rested mainly with the clergymen of the country, through their willingness to remarry divorced persons.

SOLID FIELDS OF ICE.

[BY DIRECT WIRE TO THE TIMES.]

ASHLAND (Wis.) May 12.—[Exclusive Dispatch.] After fighting the ice packs in Lake Superior since Sunday noon in coming from Houghton the steamer Eliza H. Strong arrived at this port late last night, having taken eighty hours to make the trip ordinarily covered in twelve. Capt. Strong reports solid fields of ice off Ontonogon.

PYTHIANS STRICT RULE.

[BY DIRECT WIRE TO THE TIMES.]

OMAHA, May 12.—[Exclusive Dispatch.] At a meeting of the Nebraska Grand Lodge of the Knights of Pythias at Lincoln today, a rule was adopted by unanimous vote making gamblers and bartenders ineligible to membership in the order, and providing that members admitted in violation of the new rule shall be ejected.

FORMER COUNTESS DEAD.

[BY DIRECT WIRE TO THE TIMES.]

PITTSBURG, May 12.—[Exclusive Dispatch.] Former Countess de Tierney, who married Frank A. Sayre of Philadelphia died here today. Her son, Viscount de Tierney, was in line for the Bourbon throne of France.

INDORSEMENT OF HITT.

[BY DIRECT WIRE TO THE TIMES.]

SPRINGFIELD (Ill.) May 12.—[Exclusive Dispatch.] The Republican State Convention will indorse Congressman Robert R. Hitt for the Vice-Presidential nomination. Speaker Cannon has been favorable to the claims of Senator Fairbanks, Congressman Hitt wired the Speaker, asking if he had any objections to his, (Mr. Hitt's) indorsement, to which "Uncle Joe" wrote the following laconic reply: "Not a d——d bit."

RICH
in the Phosphates necessary to rebuild wasted Brain and Nerves
Grape-Nuts
Get the little book, "The Road to Wellville" in each pkg.

Northern street-car hold-up is a pair of shoes. They are patent-leathers, with peculiar scallops where the uppers and bodies of the shoes meet. At the time of the Portland-Seattle street-car hold-ups, it was remarked that the leader of the gang stood back and directed operations; that he was tall, erect and square-shouldered, a description which the Oregon and Washington officers now realize fits George Gates, although they were then looking for a soldier as the leader of the gang. That leader always had on patent-leathers with peculiar scallops, similar to those found in George Gates's trunk at Dunsmuir. The detectives, as yet, have nothing to convince them that Vernon Gates was connected with the northern hold-ups.

GONE TO AUSTRALIA.

[BY THE ASSOCIATED PRESS—A.M.]

SAN FRANCISCO, May 12.—Detective Thacker of Wells, Fargo & Co., who has just arrived from Seattle, said today: "It is known positively that George Gates was in Portland April 28. That would give him just time enough to catch the steamer that sailed from Seattle on the 29th.

"The police of Australia have been notified, and if Gates is on the Aorangi it looks very much as though we had him. When we do catch the men, the case against them is clear. There is no doubt that the Gates boys and Arnett held up the train at Copley March 31, and there will be little trouble in proving it."

PORTLAND MILLS BURNING.

FIRE AMONG LUMBER PLANTS.

[BY THE ASSOCIATED PRESS—P.M.]

PORTLAND, May 13.—A fire which broke out about midnight and is still burning destroyed the mill of the Day Lumber Company. From there it spread to Ira F. Powers & Co. mill, which is now burning. Other mills located near by are in danger of destruction. The damage already is in the neighborhood of $100,000. The mills are located on the river front, at the southern end of the city.

DRINK MADE HIM A TERROR.

WILD FIGHT IN CROWDED CAR.

[BY DIRECT WIRE TO THE TIMES.]

SAN FRANCISCO, May 12.—[Exclusive Dispatch.] Seventeen years of careful attention to duty in the employ of Capitalist J. B. Haggin was crowned yesterday noon by Joseph D. Smith in a wild fight which terrorized a whole care full of women and children on the Monterey local. Six men, including a deputy Sheriff and Conductor Burke, were unable to do more than restrict Smith's paroxysms within the limits of the car; it took Policemen O'Connor and Tyrrell, with the aid of six more, to put him in the patrol wagon, and when the Central Emergency Hospital was reached the strength of every steward, officer and nurse of that institution was required to get him into a padded cell and strait-jacket.

Smith himself attributed his insane spasms to liquor, but he was brought from Monterey, where he had been looking after his employer's interests, in charge of a deputy sheriff to be examined and treated for mental alienation.

NOT EVEN A CARLOAD.

PEAR CROP A FAILURE.

[BY THE ASSOCIATED PRESS—A.M.]

GRASS VALLEY, May 12.—Word comes from Chicago Park, the leading fruit district of Nevada county, that there will not be a carload of Bartlett pears in the whole district this season. Plums and prunes are also reported as not more than a third of a crop at the best.

The blow will be severe to fruit growers, as it is estimated that the crop will be $75,000 short of that of last year at Chicago Park and around Colfax. The failure is attributed to the rains late in the spring and a snowstorm after the trees had blossomed.

FRUIT CROP REPORT.

[BY THE ASSOCIATED PRESS—A.M.]

SAN JOSE, May 12.—Horticultural inspector Ehrhorn reports the present condition of the fruit crop in this valley as follows: Cherries, fair; prunes, light; apricots, fair, except Moorparks, which are scarce; pears, small crop; apples, fair. He notes an unusual quantity of double or twin fruit.

FLOWER SHOW OPENS.

[BY THE ASSOCIATED PRESS—A.M.]

SAN FRANCISCO, May 12.—The Pacific Horticultural Society opened its fourth annual flower show at the Ferry building today. The exhibit this year is much larger than ever before, many more exhibitors taking part. One-half the long nave of the Ferry building is occupied by flowers.

SLOPE BRIEFS.

Medicos Hold Barbecue.

SANTA CRUZ, May 12.—The California State Homeopathic Medical Society had a barbecue dinner at the Big Trees this morning.

Furniture Company in Debt.

PHOENIX (Ariz.), May 12.—[Exclusive Dispatch.] The Richmond-Day Furniture Company, doing business at No. 21 East Washington street, has been turned over to J. E. Hurlburt as trustee for the liquidation of debts of $16,891. It is claimed the stock will bring more than the indebtedness.

Massachusetts Man Arrested.

SAN FRANCISCO, May 12.—Everett Abbott, former treasurer of the American Marine Transportation Company of Boston, who left that city March 15, was arrested in this city today on a charge of having embezzled from his employers $5852. The arrest was made by Detective Gibson. It is understood that Abbott will not attempt to resist extradition to Massachusetts.

Jury Unable to Agree.

WOODLAND, May 12.—The jury in the Wood murder case was unable to agree and was discharged after eight hours' deliberation.

Two Killed in Gladstone Mine.

REDDING, May 12.—Walter Wyant and H. Begeman were instantly killed in the Gladstone mine today by a blast. The skulls of both were crushed and their bodies buried in debris of the blast. Wyant and Begeman had been working at the Gladstone mine only one and a half months, being among a number imported to displace locked-out union men.

Y.M.C.A. CONVENTION.

BUFFALO (N. Y.) May 12.—At this afternoon's session of the National Young Men's Christian Association Convention, C. H. McCormick, chairman of the Committee of Twenty-one, submitted the majority and minority reports of the committee. The majority report favors a continuation of the present power of the international committee, while the minority grants the State committees a greater measure of home rule. There was much argument on behalf of both reports. While Frank E. Sickles of Buffalo was speaking in behalf of the minority report he fainted.

The arrival of Miss Helen Gould and a demonstration in her honor at convention hall, at which the evening session was held, was another feature of the day. At the conclusion of the meeting about twelve hundred persons met and shook hands with Miss Gould.

CONDUCTOR CRAWFORD AND HIS BEAUTIFUL WIFE
Suffered for Years With Backache Caused by Kidney Disease, But Were Both Quickly
CURED BY WARNER'S SAFE CURE.

MR. AND MRS. ELMER CRAWFORD.

"I cannot think of anything more wearing to a man who has to attend to the strenuous duties of a railroad conductor than the gnawing backache and general suffering that come from diseased kidneys or any blocking of the system with uric acid. I know it was so in my case. I suffered intensely, and when my wife told me how quickly and completely Warner's Safe Cure cured her of piercing pains in the back, resulting from kidney trouble, I got a bottle at once, and it cured me, too. We have used only four bottles altogether, have never had another touch of kidney trouble, and gladly indorse Warner's Safe Cure as the best medicine in the world for this awful scourge."—ELMER AND MARY CRAWFORD, 350 W. 117th St., New York. March 28, '04.

The testimony of Mr. and Mrs. Crawford is similar to that of thousands of men and women who have been saved from wretchedness and premature death by Warner's Safe Cure. If your kidneys are weak or diseased, your life is in great danger, as the note of warning given by the pain is not manifested until the disease has secured a firm hold. If permitted to run on without the use of Warner's Safe Cure, the result will be inflammation of the bladder and urinary organs, stone in the bladder, gravel, headache, grinding and piercing pains in the back, indigestion, dyspepsia, constipation, torpid liver, rheumatic pains and swellings and all kinds of blood and skin diseases; if a woman, bearing-down sensations, fainting spells and painful periods.

MAKE THIS SIMPLE TEST FOR KIDNEY TROUBLE:

Let some morning urine stand in a glass or bottle 24 hours, and if your kidneys are affected it will become cloudy, particles will float about in it or a sediment will form.

Warner's Safe Cure has been used and prescribed by doctors for over thirty years as the only positive cure for all diseases of kidneys, bladder, liver and blood. Cures even stubborn cases of long standing. Sold at all drug stores or direct, 50 cents and $1 a bottle.

Refuse substitutes. They are worthless and very often exceedingly dangerous. Ask for Warner's Safe Cure; it will cure you.

"SAFE" PILLS MOVE THE BOWELS GENTLY AND AID A SPEEDY CURE.

Doctor's advice and medical booklet free. Warner's Safe Cure Co., Rochester, N. Y.

WASHINGTON.

APPROVED BY PRESIDENT.

Report on New York City Postoffice Affairs.

No Ground Found to Exist for Ousting Vancott.

Gold Shipment to Europe. Next House Republican.

[BY THE ASSOCIATED PRESS—A.M.]

WASHINGTON, May 12.—Exhaustive inquiry into the affairs of the New York City postoffice recently was completed by Charles H. Robb, Assistant Attorney-General for the Postoffice Department.

Mr. Robb made his report of his investigation through Postmaster-General Payne to the President. It contains a full explanation, and makes several recommendations. The report, including the recommendations, has been approved in its entirety, by the President. It shows that Postmaster Vancott himself has been entirely innocent of any intentional wrongdoing. The report disclosed the fact that Whitfield Vancott, a brother of the postmaster, was employed two years as an examiner or inspector of mail boxes. His employment, the investment showed, was illegal. The salary paid for his services has been refunded to the government.

Richard Vancott, a son of the postmaster, the investigation showed, practically has been directing the affairs of the New York postoffice. Mr. Robb recommends that his services in the office be dispensed with.

The President has not only approved the report and its recommendations, but he has directed that the recommendations be carried into effect. He will not remove Postmaster Vancott, as it is not regarded that the investigation has shown that ground for removal exists. Whether Mr. Vancott will be reappointed at the expiration of his time, about ten months hence, will be determined at that time.

GOLD SHIPMENTS TO EUROPE.

RELATION TO THE CANAL.

[BY DIRECT WIRE TO THE TIMES.]

WASHINGTON, May 12.—[Exclusive Dispatch.] It is the opinion of some officials of the Treasury Department who have been interested in making arrangements for Panama Canal payments that the shipment of gold to Europe will necessarily be continued for some time to come, and that the total shipments will be considerably larger than have been generally anticipated. This is due, in large measure, to the fact that, up to the very last moment, the Panama Canal negotiations were in a condition of such uncertainty that the Treasury Department did not feel warranted in authorizing Morgan & Co., who had been determined upon for financial agents, to proceed with making arrangements.

If the Panama Canal Company of France does not become insistent for immediate payment of the purchase money, the transaction will be spread out over several weeks of time, and be concluded without disturbances to finances on this side of the water. The conditions are such, however, that the demand for immediate payment would necessitate the shipment of gold for nearly all of the $40,000,000, which, taken with the shipments that are expected in connection with Russian and Japanese loans, might in the opinion of the department, bring our gold shipments for the next six weeks or two months up to a pretty high figure.

SHIPMENTS OF GOLD.

CAUSES NO APPREHENSION.

[BY DIRECT WIRE TO THE TIMES.]

WASHINGTON, May 12.—[Exclusive Dispatch.] No apprehensions seem to be felt at the treasury over the large shipments of gold out of the country, current and to come, concerning which inquiries have reached Washington within a day or two. It is recalled that this is the season of the year when large shipments always begin under normal conditions, and that the country should have expected $20,000,000 to $25,000,000 to go to Europe, even if we had had no Panama-canal payment to make. With the canal payment, there was reason to expect an outflow of at least $60,000,000, and probably more.

Easy-money rates have tended also to stimulate foreign movement. When there is added to this the financing of the Russian loan in Paris, all conditions, it appears, would have favored a very heavy drain upon our gold resources. Yet, up-to-date, the season's shipments have been only between $37,000,000 and $38,000,000, while some $20,000,000 of Japanese gold has been coming in at the Western gate, reducing the net loss more than one-half.

NEXT HOUSE REPUBLICAN.

BABCOCK FEELS CONFIDENCE.

[BY DIRECT WIRE TO THE TIMES.]

WASHINGTON, May 12.—[Exclusive Dispatch.] Representative Babcock of Wisconsin, chairman of the Republican Congressional Committee, declared today that, after thorough inquiry, he was confident the next House will be Republican by a larger majority than at present.

"The farmers of the United States will keep the Republican majority in the House," said Mr. Babcock. "They have for some years been enjoying unbroken prosperity. Farm mortgages are scarce articles, and farmers are thoroughly content with present conditions. Nowadays farmers have telephones in homes and read daily papers. Intelligence is the rule among agricultural classes. They think more, talk less and vote silently. It is the great silent vote of the agricultural classes that is going to give to us many more years of prosperity under Republican administrations. Two years ago Democrats won fifteen districts from us, but this time we will win most of them back and lose none. We are almost sure to win ten districts now held by Democrats. Republicans will have a majority next House of between 30 and 40."

THE GREAT WAR.

(Continued from First Page.)

tion and as the government wishes to see Russia at the end of the war in the same financial position as before the outbreak of hostilities, the Finance Minister has considered it necessary to have recourse to an external loan.

"By imperial order of May 12, for an increased war fund, the issue of a 5-per-cent. external loan for a short term has been decided upon, with a nominal capital of 300,000,000 roubles, or £30,000,000, under the title of 5-per-cent. stated exchequer bonds of 1904, free forever from Russian taxes. On May 14, 1909, these bonds will be redeemable at the issue price, and must be presented for redemption in Paris.

"The flotation of a loan is intrusted to the Netherlands Bank, the Credit Lyonaise and Hottinger & Co. of Paris."

The statement published in the foreign press that after this loan another will be issued in Germany is officially declared to be without foundation.

VLADIVOSTOK HARDSHIPS.

[BY THE ASSOCIATED PRESS—A.M.]

PORTLAND (Or.) May 12.—A special to the Telegram from Victoria, B. C., says that increasing hardships and very real distress are the portion of the unfortunate foreigners who elected to remain in the vicinity of Vladivostok, according to P. Crompton of that city, who was among the passengers on the Empress of India, which has just arrived here. All foreigners were requested to leave at the outbreak of the war, unless thoroughly well provisioned. Quite a number, including numerous Japanese, remained, rather than sacrifice their business interests, but quickly learned that their proven possession of sufficient supplies to meet the governmental requirement was but regarded as an invitation to the Russian troops to plunder them wantonly.

Virtually all the Japanese, with many others, were forced to flee to Haborovsk, the manager of the Russo-Chinese bank of Vladivostok, leading the exodus. There the little colony of refugees is facing slow starvation, such food supplies as are available being held for military uses, and only securable by civilians at fabulous prices. The Haborovsk unfortunates have recently sent representations of their condition to the Japanese and British consular representatives, with requests for immediate aid.

CONSPIRACY STORY EXPLODED.

[BY THE ASSOCIATED PRESS—A.M.]

VIENNA, May 12.—Nothing is known here of the reports, published in the United States yesterday, of the alleged anarchist conspiracy to blow up Russian fortresses and military depots, a plot against the life of M. Von Ulevе, the Russian Minister of the Interior, or of a plot against the life of the Russian Emperor. Possibly the reports originated in the vague rumors of anarchist plots which were circulated here last week, and which have since been contradicted.

JAPS ARE LOCATED BY GEN. KARKEVITCH.

[BY THE ASSOCIATED PRESS—P.M.]

ST. PETERSBURG, May 12.—[By Atlantic Cable.] Gen. Karkevitch, in a dispatch to the General Staff, says that, May 8, part of the Japanese vanguard appeared in the valley of the Sedzo River, and that a considerable body of the enemy continues to occupy Douanmiyo. Another detachment, composed apparently of one battalion of infantry and half a squadron of cavalry, is situated about five miles from Takushan.

Other information indicates that, May 10, a Japanese force of 100,000 infantry and fifty guns, chiefly of the mountain type, halted for the day at Hung Kia Puzze and advanced, May 11, toward Siu Yen. Another telegram received by the General Staff from Gen. Karkevitch says:

"On May 4, some sixty Japanese transports and warships appeared at sea between Pitsewo and Cape Terminal. Detachments of sharpshooters were sent to reconnoiter and a small detachment of infantry was sent. The troops sent to reconnoiter announced that the Japanese were landing in King Chau Bay, near the mouth of the Tehsng Yu River, and were posting a division of 10,000 men in the neighboring villages. The Russian population was withdrawn from Pitsewo.

"Having fulfilled its task, our small detachment retired on the evening of May 5, but met en route a superior force of the enemy and took another road. The detachment was pursued by the Japanese for a distance of six miles, and our casualties were one sharpshooter wounded.

"The Japanese, on the evening of May 5, sent two regiments toward Tan Sia Fang, and also two detachments south and west of the points of disembarkation.

"Japanese scouts appeared at 8 o'clock on the morning of May 6 at Poiandien, and then Japanese infantry came up and opened fire on a small train bound north, but without result. The Japanese evacuated Palonden May 7, probably because a great storm began to gather, and also because they feared being cut off. A small detachment of Russian cavalry effected a reconnoisance toward San Chi Li Pu, Pitsewo and Wu Fang Tien, covering sixty-five miles. The railway is still free of the enemy. Japanese detachments, consisting of one to one and a half companies each, kept watch and passed the night east of the railway. They proceeded southwest.

"Our detachment having covered seven miles northwest of Pitsewo, advanced to within three-quarters of a mile of a fortification under construction, which was occupied by a Japanese infantry company. During a fusillade, one of the guards was killed.

"According to Chinese information, 20,000 Japanese landed east of Pitsewo with field artillery and siege guns and Pitsewo was occupied by 1500 men.

"A Japanese detachment of four or five companies, on May 9, attacked our posts near Shihei, killing four of our frontier guards and wounding eight.

"On May 8, the Japanese left the railway line and communication with Port Arthur was reëstablished.

"On May 9, a squadron of the enemy's cavalry approached within fifteen miles of Wu Fung Tien, but turned back on meeting our scouts. The village of Tant Sia Fang was found occupied by a detachment consisting of cavalry, artillery and infantry. Cannon fire was opened by the Japanese on coming into contact with our small detachment, which had penetrated within three miles of Pitsewo."

READY FOR A SIEGE.

[BY THE ASSOCIATED PRESS—P.M.]

ST. PETERSBURG, May 12, 9:50 p.m.—It is evident from a private letter written by an artillery officer at Port Arthur, dated April 20, that Gen. Stoessel, the Russian commander there, was daily expecting the cutting-off of his communications. The officer reported that everything was ready to withstand a siege, and expressed surprise at the fact that the enemy had delayed so long. He said the fortress was practically impregnable, adding that there was a triple row of forts around the Port Arthur glacis, each position being fronted by a moat with a hedge of barbed wire beyond, with bombproofs behind all the batteries.

The officer further declared that they had plenty of supplies and ammunition, and that the garrison was in excellent spirits and confident of being able to hold out for nine months or a year against any number of the enemy, even if they possessed siege guns. Gen. Kouropatkin offered Gen. Stoessel reinforcements, but the latter declined them, saying he had enough men and did not care to run the risk of an epidemic as the result of overcrowding.

CZAR NICHOLAS WOULD GO TO THE FRONT.

[BY THE ASSOCIATED PRESS—A.M.]

ST. PETERSBURG, May 12, 1:28 p.m. [By Atlantic Cable.] Emperor Nicholas is arranging to go to Kharkoff, May 23 to bid farewell to the Tenth Army Corps upon its departure for the Far East.

The Associated Press learned from the highest source that the Emperor is exceedingly anxious to go to the front. To his intimates recently he has spoken much on the subject, but he realized that conditions of state demand his presence at home. Nevertheless, it is now not considered impossible that he will follow the example of the Romonoff dynasty during this last century, and undergo his baptism of fire. To fight with the army is one of the traditions of his house. Alexander I entered Paris with the allies after the battle of Waterloo; Nicholas I died in a common soldier's hovel in the Crimea, and Alexander II, with the heir apparent, was at the front during the Turkish War. Perhaps an additional reason why Emperor Nicholas desired to meet the enemy is that he carries on his body the mark of a wound inflicted by a fanatical Japanese policeman when he was attacked in a theater at Otsu, during his visit to Japan, in 1889, only being saved from death by the noble action of his cousin, Prince George of Greece.

Should he finally conclude to go, the Emperor would not assume active command of the troops, but would have an imperial headquarters, taking with him all the members of his little cabinet. Being on the spot, the Emperor would more easily advise Gen. Kouropatkin in the event of any question of great military moment which he might desire to submit to His Majesty. But, of course, the first advantage would be the stimulus which the personal presence of the sovereign would have on the officers and men.

RAILWAY LINE CLEAR.

[BY THE ASSOCIATED PRESS—P.M.]

LIAO YANG, May 12.—The crew of a train which passed safely the stations of Canshilin and Polandin, where the Japanese had previously fired on the railway, say that the line is clear of Japanese for a distance of three and a half miles, and it is supposed that the enemy is going north. The train overtook at Canshilin a detachment of scouts which had been left there to pick up the wounded.

EVEN THE BAND FOUGHT.

The gallant conduct of the band of the Eleventh Regiment during the fight at Kuliencheng is described by the bandmaster as follows: "When we went to the attack, the band of thirty-one men played a march. When moving forward to the charge it played 'God Save the Emperor,' and this was repeated. I fell, and near me fell also two of my men. The band continued to play when only fifteen of the musicians were left. Then it stopped, and the musicians, taking guns from men who had been killed, went forward to the attack."

ADDRESSED THE "CORKERS."

[BY THE ASSOCIATED PRESS—P.M.]

LONDON, May 13.—The Daily News states that Vice-Admiral Kamirura addressed the men who were going to bottle up Port Arthur, as follows:

"My dear children: I am sending you to the most terrible spot in the fight. You are victims promised to the enemy's guns. Had I sons, I should be proud to send them with you. You go to show the world the courage of the Samurai in the Land of the Rising Sun."

CONVENIENT HOSPITAL TRAIN.

[BY THE ASSOCIATED PRESS—P.M.]

MUKDEN, May 12.—The first properly-equipped hospital train passed through here today on its way to Harbin, with 252 wounded men on board. It was made up of twelve freight and passenger cars, which had been converted to the use of the Russian wounded. Each car was painted white and carried eight or twelve removable berths. A car specially fitted for surgical operations was attached. The car carried nurses and Sisters of Charity. The men were well cared for, and were well supplied with cigarettes.

NO PORT ARTHUR MAIL.

[BY THE ASSOCIATED PRESS—P.M.]

ST. PETERSBURG, May 13, 6:35 a.m.—An attempt to send a response to a private telegram from Port Arthur received yesterday, May 12, failed, the postoffice officials refusing to accept it.

BLACK SEA FLEET'S CHIEF.

[BY THE ASSOCIATED PRESS—P.M.]

ST. PETERSBURG, May 12.—Vice-Admiral Chouknin, it is announced, has been appointed to command the Black Sea fleet.

BRITISH PRECAUTION.

[BY THE ASSOCIATED PRESS—P.M.]

LONDON, May 13.—Earl Percy, Under Secretary of State for Foreign Affairs, in a letter published in the Times, says information reached the government from a well-informed source at Newchwang that no apprehension now appears to be entertained by residents of danger to life and property there, but that as a precautionary measure the government has ordered a warship to proceed to Ching Wang Tao.

AMUR NOT BLOWN UP.

[BY THE ASSOCIATED PRESS—A.M.]

ST. PETERSBURG, May 12, 7:30 p.m.—The Admiralty absolutely denies the statement published in the United States today that the Russian mine transport Amur was blown up and sunk, April 25, while laying submarine mines in the roadstead of Port Arthur.

HURLING SHOT INTO BRITISH.

THIBETANS TAKE OFFENSIVE WITH HALF DOZEN GUNS.

Col. Younghusband's Mission Practically Besieged at Gyang Tse—Natives Visible in Large Numbers in All Parts of Jong. Broderick on Situation.

[BY THE ASSOCIATED PRESS—A.M.]

GYANG TSE (Thibet) May 10.—[Delayed in Transmission.] The Thibetans have taken the offensive against the British mission's camp here. From a fact about six furlongs away they are steadily bombarding the camp with a half-dozen guns carry solid cannon balls of a pounds in weight.

Another large gathering of Thibetans is reported from the Rong Valley, and, although the British communications in the rear are still open, the mission is practically besieged.

IN LARGE NUMBERS.

[BY THE ASSOCIATED PRESS—A.M.]

NEW YORK, May 12.—An irregular rifle fire on the British mission to Thibet was kept up from Jong all through Sunday, according to a Times dispatch from Gyang Tse. One mission follower was wounded in the hip and died a few hours later. Finally, mounted infantry went out and drove in the Thibetan horsemen, inflicting a small loss. The Thibetans were visible in large numbers in all parts of Jong but made for cover when the British opened a long-range fire.

BRODERICK SHEDS LIGHT.

[BY THE ASSOCIATED PRESS—A.M.]

LONDON, May 12.—Indian Secretary Broderick informed the House of Commons today that the government had decided that recent events in Thibet made it inevitable that the British mission must advance to L'Hassa, the capital, unless the Thibetans consented to negotiate at Gyang Tse within a given date. The Chinese Amban had been notified to this effect. At the same time, added Mr. Broderick, the government does not intend to depart from its policy regarding Thibet, as previously announced. All the necessary measures will be taken to secure the lines of communication.

COLLUSION CHARGED.

As Mills is a Resident of California, Chicago Demurrs to His Butting in in City's Gas Case.

[BY THE ASSOCIATED PRESS—A.M.]

CHICAGO, May 12.—Collusion on the part of the complainant in the 75-cent gas case, in order to make the United States Circuit Court take jurisdiction of a question which it already had refused to consider, is charged in an answer filed in the Federal Circuit Court by the City of Chicago to the bill of Darius O. Mills, a stockholder in the People's Gas, Light and Coke Company.

Mills's case was filed after Judge Grosscup decided that he had no jurisdiction to pass upon the power of the city to regulate the price of gas when that question was presented in a suit by the gas company. He ruled in this case, however, that the gas company has no contract to charge a uniform price of $1 for gas in Chicago, and his decision was affirmed.

When Mills filed his bill, the city interposed a demurrer, but Judge Grosscup took jurisdiction on the ground that Mills is a resident of California, and a diversity of citizenship existed. He decided that the right to regulate the price of gas is vested in the State and not in the city, and the answer just filed is a step toward securing a review of his decision.

KNOCKS COLORED BARTENDERS.

ROCHESTER (N. Y.) May 12.—The delegates to the convention of the Hotel and Restaurant International Alliance and Bartenders' International League adopted a resolution that no charter be granted hereafter in any city to the colored bartenders in the States of Tennessee, Missouri, Kentucky, West Virginia, Virginia, Arkansas, North Carolina, South Carolina, Georgia, Florida, Alabama, Texas, Oklahoma and Indiana unless by permission of the majority of "locals" and that no colored bartenders be permitted to work on a traveling car in any of the States mentioned. This last provision is intended to strike down the employment of colored men on buffet cars. One reason for the resolution is that bartenders in the South are unskilled workmen.

Our Stock of
Spring and Summer Suitings
Contains just what you want. Better look at it today. The quality always the best and the price JUST RIGHT.
The Good Clothes Tailors
SHIELDS & ORR
211 West Second St.

FORCEPS MEN GRADUATED.

College of Dentistry, U.S.C., Launches Nineteen.

Striking Address by Rev. Dr. Bristol.

"Historic, Artistic, Eloquent Tooth," Treated.

Banks of floral offerings, spirited music, practical advice, spiritual encouragement and universal congratulations launched nineteen young men of the College of Dental Surgery of the University of Southern California into professional careers at Simpson auditorium last night. It was the class of 1904, the fifth class to be graduated from this College of Dentistry. The address of the evening was made by the Rev. Frank M. Bristol, D. D., of the Metropolitan Methodist church of Washington, D. C., and portrayed the "historic, artistic and eloquent tooth" in a happy symphony of wit and wisdom which kept the crowded house in an appreciative uproar and held its undivided attention to the end. The conferring of degrees by Garrett Newkirk, Dean of the College of Dentistry was followed by the presentation of over 200 bunches of flowers, an average of more than ten to the man and there were boxes of candy, books and many other gifts and mementoes of the occasion which sent the happy graduating class home heavily laden.

After an organ voluntary, the invocation, and a selection by the mandolin, banjo and guitar club under the leadership of C. S. De Lano, Rev George F. Bovard, D. D., president of the University of Southern California, made a few remarks on the progress and aims of the University, and then introduced the speaker of the evening. "After such an introduction," said Dr. Bristol, "I am sure that I have your universal sympathy. But this is an evening of universal congratulations. This is a land of surprises. Your wonderful flowers, your educational progress and business development, is a marvel which demands those universal congratulations. I have been trying to find out why I was asked to speak on this occasion this evening and have decided that there must be three or one of three reasons.

"There was a scrub woman in Boston who threw down her brush in the middle of the afternoon, rolled her sleeves into place and started for her room. 'Are you stopping work,' asked her mistress?

'Oh, am fer this awfternoon,' said Bridget. 'Oi am going to hear the lecture by Ralph Waldo Emerson.' 'But can you understand Emerson,' she asked in amazement. 'No, sure and Oi can't, but I like too see a man who can stand up and look as if he knew it all, and more than anybody else in the audience.'

"Then you remember the little Sunday-school girl who had to recite the passage from scripture which reads, "Let your light so shine before men, etc. The little girl began to learn it early in the week and said it all day long, all through the week and then when Sunday came and she got up to speak there was a sudden blackness all about her. She had forgotten. 'Oh, I know, I know,' she cried, clapping her hands, 'Keep the gas going all the time.' That is my advice to the members of this graduating class." (Much laughter and applause.)

"Or maybe they asked me to speak because—did you know it?—the first college of dentistry in the United States was established in Baltimore, and I used to live there." (More applause, his happy unministerial way completely winning the attentive audience which later discovered that he could speak almost as eloquently about a tooth as about the divine gospel.)

Dr. Bristol referred to the present time as an age of specialization, drawing most ludicrous comparisons between the old-fashioned physician and the specialists of today. "The time when barbers cut your hair and pulled your teeth, the time when the country lawyer could get you out of any difficulty under the sun, even to religious troubles. But all this is changed since the wonderful Adam Smith introduced the idea of division of labor. You say you don't believe in the man of one idea?" shouted the doctor, wheeling on the faculty behind him and shaking his fist in their faces; "I tell you the man of one idea is the only man of today. Columbus said: 'You may sail east, search the north or drift down into southern regions, but I am going west, and only west.' America was discovered on one idea. Steam developed from the one idea of a man, and Edison is a man of one idea—electricity, and I guess that is an idea large enough for any man.

"They say that dentistry is but a revival of one of the lost arts, that this is proven by the teeth which are found in Egyptian mummies, those teeth being covered, filled and plugged with gold. Some says that this was simply done for ornamentation, but if so there are some still in the world who are mummies enough to want that kind of ornamentation. The tooth is a wonderful institution, perhaps the most wonderful and characteristic part of the human body. Men go out in the desert and find a tooth down deep in the sand. It is a big tooth, almost as big as the water pitcher there. They take that tooth and from it build a mammoth; tell you when it lived, how old it was when it died and what it fed upon. The nearest thing to the immortality of the soul is the immortality of the tooth.

"Why, don't you remember," turning to the august faculty again, "a little while after the baby was born, how somebody yelled down the stairs and you thought somebody was killed and rushed up four steps at a time? 'What is the matter? What has happened?' you cried and the answer came—'Baby has a tooth.' And don't you know that every aunt, uncle, grandfather, cousin and all the neighbors knew that that baby had a tooth before the day was done? You remember, of course you do," and they all looked as if they did.

"The tooth has an esthetic ministry in life. The beauty of woman's teeth is one of her chief charms. It has been said that the reason that men who knew George Washington thought that his portrait painted by Gilbert Stuart was a poor likeness, was because George had just bought a new set of false teeth before the portrait was painted and that they made his upper lip stick out too much. That only proves that Gilbert Stuart was a great painter. Think how dependent much of the charm of Melba, Nordica or any prima donna is on the beauty of the teeth. That beauty has inspired poetry from the time of Solomon to Robert Burns. How many of you have read the poem of Burns on the tooth? you should not be graduated," pointing to the young men in the long black gowns and mortar boards, "unless you have read that poem."

Then Dr. Bristol told a story about a Methodist clergyman who aroused his congregation with wonderful eloquence, and who might have had one hundred conversions that night if his set of false teeth had not popped out over the pulpit just as he reached the climax of his appeal. The doctor proved the relation of teeth to civilization, showing that the latter is dependent on good teeth, "which enable thorough mastication, thereby aiding digestion, which gives better assimilation, and leads to health, upon which depends the strength of the body, the alertness of the mind, which develops ideas that lead to better civilization."

In closing, the eminent divine leaned far out toward the young men, and charged them to make their profession more than just a means to gain their bread and butter. "Trade is for livelihood, profession is for enlightenment and advancement of the day and age in which you live."

In his address for the faculty, Dean Newkirk spoke of the relations of the men who had taught them and labored for their success. "Finally," he said "remember that the three requisites of successful manhood are honesty, industry and cleanliness."

The auditorium was beautifully decorated with date palms, wild-mustard blossoms and yards of the college colors. A handsome floral piece stood on the right side of the stage, and was the gift of the Psi Omega Fraternity.

The following named received diplomas: Claude E. Cole, Charles J. R. Engstrom, Harry A. Fulsom, Delos S. Gillespie, J. Edward Guthrie, J. Delaney Holcombe, Clarence C. Jarvis, A. Haynes Kirby, D.D.S., Glenn G. Miller, Charles C. Williams, F. Emil Mueller, Herbert R. Packard, Leroy M. Packard, Royal A. Ritz, Wilmir W. Rogers, R. Lucius Spencer, George H. Sprague, Frank S. Thornburg, Alvin W. Viney.

SUCCESS IN CHINA.

Tom Haskins Promoted in Consular Service and Soon to Take a Bride.

Tom Haskins, a Los Angeles boy who went much in society here, has achieved a splendid promotion in the American legation in China and is about to take a bride.

Private letters announce he has been appointed private secretary to the "Chinese secretary" of the American legation in China. The Chinese secretary has charge of the translations and is the official go-between for the legation.

Mr. Haskins acquired the knowledge of Chinese necessary for his position as one of the pupils sent by this government to study the language and customs with a view of entering the diplomatic corps.

The Russo-Japanese War has brought him rapid advancement. Part of the time since the war began he has acted as vice-consul for a small city in the province of Malikau.

He inteded to return to this country to be married to Miss Bessie Gowan of San Francisco this summer. This plan has been abandoned because it would hurt Mr. Haskin's career to leave China at this juncture. Miss Gowan and her mother will sail for China next month, and the marriage will take place in the Flowery Kingdom.

AFTER DATTO ALI.

Gen. Wood Ordered to Punish Savages Who Ambushed Infantry in Mindanao.

[BY THE ASSOCIATED PRESS—A.M.]

WASHINGTON, May 12.—The War Department has received from Gen. Wade, commanding the United States troops in the Philippines, the following cable report of the ambushing of a detachment of Company F, Seventeenth Infantry, in Mindanao, dated Manila, today:

"While on a reconoissance to locate Datto Ali, who had been sending in threatening messages and trying to stir up trouble, a detachment of Company F, Seventeenth Infantry, consisting of thirty-nine enlisted men, was attacked by Moros on Liguasan, Mindanao, on [illegible]. First Lieutenant Harry [illegible], Second Lieutenant [illegible] and fifteen enlisted men [illegible] and five enlisted men [illegible]. "Gen. Wood has ordered [illegible] proceed and recover [illegible] of our killed and punish [illegible]. No further details [illegible] received."

Saturday's Selling of Hand Bags

Have you seen the nobby wrist, carriage and automobile bags that we now have on display in our Dean store? We have just put a case full on display, and they are unequaled examples of the tanner's art. The best of materials, the best of workmanship, the best of shapes for style and convenience.

We expect to sell a great many of these bags Saturday, and it will be to your interest to call and make your selection as early in the day as possible. Should you happen to be down town today, so much the better—you will be a day ahead of the majority.

For $1.00 you can get a good serviceable bag; a much better one for $5.00 or $6.00; a very handsome one for $10.00.

Wines and liquors for family and medicinal use at our store [illegible]. Second and Spring

"YOU CAN BUY IT FOR LESS AT THE SUN."
The Sun Drug Co.
CORNER SECOND AND SPRING

SALT LAKE ROUTE
Grand Orange Grove Excursions Daily on the Salt Lake Route
Riverside — Pomona — Ontario
THE LARGEST ORANGE GROVES IN CALIFORNIA
$2.35 ROUND TRIP $2.
To holders of M. E. Conference excursion tickets and accompanying [illegible]. Further information gladly given at 250 South Spring St. Phone Main [illegible]

W. A. INNES P. F. [illegible]
LUXUR[illegible]
LOW SHO[illegible]
Not luxury in price [illegible] luxury in style [illegible] and comfort.
Tan oxfords of [illegible] beauty, oxfords of [illegible] patent leather or [illegible] black. Price $3.50 up.
InnesShoe[illegible]
258 South Broa[illegible]
231 W. Third [illegible]

Silver for Weddings
This is the season of [illegible] dings. This is the [illegible] which to buy the gift [illegible] to make your selection [illegible] our silverware [illegible] many suggestions.
J. ABRAMSON
Jeweler and [illegible]
133 South [illegible]

WINES for medicinal [illegible] best if you order here.
OFF DRUG CO.
SALE & S[illegible]
214 South Spring St.

THOUSAND-DOLLAR [illegible]
The residence of [illegible] one-story frame building, [illegible] Gibbon street, was [illegible] by fire at 2 o'clock this [illegible] all its contents. The [illegible] by the explosion of a [illegible]. The loss will not exceed [illegible]

A Summer TONIC
When worn out with the heat there is nothing so invigorating as
HORSFORD'S Acid Phosphate

FRIDAY, MAY
Short Leng[illegible]
Bleached table damask[illegible] terns; lengths of 3 yards per length.....
Good table damask; [illegible] width; lengths of 2½ ya[illegible]
Pure linen table dama[illegible] pretty designs; lengths [illegible]
Bleached table damask; [illegible] lengths of 1½ yards for[illegible]
All-linen napkins; 20 inc[illegible] lots of half dozen for...
17-inch napkins; good pa[illegible] lots of half a dozen for...
3-yard lengths of brown [illegible] worth 10c yard; Friday, [illegible]
Table padding; good qual[illegible] of 2 yards for.....
Men's $5.0[illegible]

Women's $[illegible]
$[illegible]
Quite an assortment of [illegible] shevlot in blue, black and [illegible] prettily tailored jackets; [illegible] sailors collarless. Trimmi[illegible] skirts and trimmed skirts; [illegible] values. Choice, Friday, [illegible]
$5.00 Walk[illegible]
Stylish walking skirts made [illegible] mixtures also black [illegible] values. Friday, each, [illegible]
Wash Dr[illegible]
Duck dress skirts; plain blue [illegible] polka dots; finished with dee[illegible]
98c Cotton [illegible]
Odd lines of women's shirt w[illegible] fancy stripes; made from g[illegible] cloths; prettily trimmed; [illegible] values. Friday, each, 75c.
Women's sweater jackets, various [illegible] from $3.00 to $5.00; most of them [illegible]. Friday, each.....
Muslin skirts cut full and long, [illegible] tucked ruche; 10c and 15c value. Friday, each.....
A large lot of soiled corset covers and embroidery insertion; regular 15c values. Friday, each.....
Women's $3.50
Women's oxfords; some of vici [illegible] others of bright patent leathe[illegible] small sizes only, none larger tha[illegible] $3.50 values. Friday, per pair, [illegible]
Women's bright patent colt skin, wit[illegible], up-to-date styles; plenty of [illegible]; per pair.....
Women's slippers made from [illegible] -sense or opera toes; one [illegible]-turned soles; worth $1.50. [illegible] pair.....
Men's dress sandals made [illegible] ed soles; either French or le[illegible], per pair.....
Busiest S[illegible]

Not High Price[illegible]
but high grade[illegible] work for little[illegible] money is our mot[illegible] to. Finest line[illegible] of new goods in[illegible] the city.
Joe Poheim
The Tailor.
143 South Spring
Ghirardelli's Ground Chocolate
DELICIOUS—REFRESHING—INVIGORATING

Short Lengths of Linens

Bleached table damask; 2 yards wide; good patterns; lengths of 3 yards. Friday, per length..... $1.50

Good table damask; neat pattern; fair width; lengths of 2½ yards for..... 63c

Pure linen table damask; good weight; pretty designs; lengths of 2 yards for..... 90c

Bleached table damask; good quality; lengths of 1½ yards for..... 44c

All-linen napkins; 20 inches square; lots of half dozen for..... 85c

17-inch napkins; good patterns; remnant lots of half a dozen for..... 38c

3-yard lengths of brown linen crash; easily worth 10c yard; Friday, per length..... 23c

Table padding; good quality; lengths of 2 yards for..... 68c

25c Hat Pins

15c Ea.

A big assortment of stylish, new hat pins, in gilt, sterling silver, etc.; with turquoise, pearl and other settings; also souvenir hat pins; choose from all our regular 25c goods. Bargain-Friday for 15c.

Shopping Bags 10c

Heavy linen mesh shopping bags in medium and large sizes; the sort sold in most stores at 25c; Friday, each, 10c.

Hair Ornaments 5c

Worth up to 19c, each.....

A large assortment of shell hair ornaments, hairpins side combs, back combs, barettes, etc., sold regularly at prices up to 19c; all good styles, hundreds to choose from; Friday, each, 5c.

Remnant Bulletin

6c Bleached Muslin, yard..... 3c

6c India Linon, yard..... 3½c

6½c Plain Black Calico, yard..... 3½c

5c 36-inch White Cheese Cloth, yard..... 3½c

6c Figured Lawn, yard..... 4½c

6½c White Corded Dimity, yard..... 4½c

6½c Calico, yard..... 4½c

7½c Figured Batiste, yard..... 5c

12½c Plain Colored Organdie, yard..... 5c

10c Percale, yard..... 6½c

10c 36-inch Cambric, yard..... 6½c

10c Heavy Striped Shirting, yard..... 6½c

12½c 36-inch Corded Madras, yard..... 7½c

12½c Book-Fold Check Nainsook, yard..... 8½c

15c Fine White Dimity, yard..... 9½c

25c Silk Mousseline de Soie, yard..... 15c

BOX OF STATIONERY, containing 24 sheets of writing paper and 24 envelopes to match. Real Irish linen stock; worth 15c. Friday, box.. 9c

Hurlbut's Old Dorchester bond envelopes, 24 to the package; worth 15c. Bargain-Friday, per package..... 7½c

Barker's permanent black writing ink in quart bottles. Worth regularly 50c. Friday, per bottle..... 25c

Good lead pencils made by the Eagle Pencil Company; regular price 10c. Bargain-Friday, dozen..... 5c

Handsome framed pictures, best of subjects; heavy veneered frames; some in gilt; 20c values. Friday, each..... 25c

DRUG DEPARTMENT SPECIALS

Lifebuoy, sanitary, disinfectant soap, regular price 5c; Bargain-Friday..... 3c

Hair brushes with pure bristles and solid backs; good shapes and sizes; regular 35c ones; Friday, each..... 19c

Goodyear unbreakable rubber combs with fine or coarse teeth; regular price 15c; Friday each 8c

Tooth brushes, pure, fine bristles; good handles; regular price 15c; Friday each..... 8c

Camera Supplies

Argo developing solution for dry plates or films; regular price 25c; Friday..... 15c

Seed's Elko hydro-developer for plates, films and bromide paper; regular price 25c; Bargain-Friday 19c

$10.00 Film Cameras $6.75

Box film camera, sizes 4x5, for all kinds of work; high grade lens; worth regularly $10; Friday, each, $6.75.

Men's $5.00 Suits Most all of Sizes $1.75

A small lot of men's 3-piece sack suits. Various patterns and weights; off colors and odd sizes; originally priced at $5.00 and $6.00. Friday while they last, per suit, $1.75.

Men's $10.00 Suits $4.48

Quite a number of men's all-wool suits; tweed and cassimere; neat patterns; well cut and neatly tailored; good linings; sizes from 34 to 42 chest measure. Values up to $10.00. Friday, per suit, $4.48.

Men's $2.50 Trousers $1.25

Men's all-wool trousers in neat stripes and checks; both light and dark colors; all sizes. Grades that have sold well up to $2.50. Friday, per pair, $1.25.

Men's $1 Bib Overalls Odd Sizes Only..... 25c Pr.

For Friday we offer a small lot of men's bib overalls made from Red Seal blue denim, 9 ounce weight; double stitch; plenty of pockets; not all sizes but the size you want may be in the lot; a limited quantity, so come early; actual value $1.00. Friday, pair, 25c.

25c Carpenter Aprons 12½c

Carpenter aprons, made from good, strong drilling; well finished; the sort we sell regularly at 25c. Only a small lot of them so come early; today, while they last, at 12½c.

The Broadway Department Store

BROADWAY, COR. FOURTH LOS ANGELES ARTHURletch, PROPRIETOR

Bargain-Friday No. 233

A DAY OF MAGNIFICENT OPPORTUNITIES

If you haven't already acquired the habit of attending our Bargain-Friday sale, this is a good time to begin, as our Bargain-Friday offerings this week are particularly attractive. We set Friday aside as a sort of a house-cleaning day. All short lines, broken assortments, remnants and odd lots of merchandise are closed out on Bargain-Friday sometimes at cost, and ofttimes below cost. The strongest, farthest-reaching bargains do not usually get into print. The lots that are too short to advertise are consigned to the bargain tables, and the very best things are often sold out in the early morning hours. So it's decidedly to your advantage to do your Friday trading early in the day. But even though you are compelled to come later you will find every nook and corner of this big Economy Hall bubbling over with under-priced merchandise.

Youths' $10 Suits $3.98

A small lot of about 75 youths' suits made from all-wool tweeds, cassimeres, cheviots; both light and dark colors. A few plain blue and plain black suits in the lot. These suits range in sizes for boys from 14 to 20 years of age. Excellent values up to $10. Friday while they last for $3.98.

Boys' $2.00 Suits 98c

Boys' two-piece suits; double breasted styles; for boys from 8 to 15 years, and Norfolk styles in ages 4 to 8 years. Odd lines of suits that have sold as high as $2.00. Choice, Bargain-Friday, 98c.

Boys' suspenders; good, strong elastic with serviceable mohair ends. Worth regularly 25c. Bargain-Friday, per pair..... 12c

Boys' shirt waists made from good, strong percale; ruffled front and cuffs; ages 4 to 13 years. Worth 40c. Friday, each..... 19c

Men's Felt Hats $1.50 and $2 Ones 50c Each

Men's fur felt hats in good staple shapes; slightly shop-worn and mussed from handling; only a few of them. Original prices as high as $2.00; Friday while they last, each 50c.

Odd Lines, Straw Hats, 10c

An odd lot of straw hats; various shapes and styles; some of them slightly mussed and tumbled up from being shown; original price from 50c to $1.00; Friday, each, 10c.

Women's $5.98 and $6.48 Suits Fairly Good Styles

$2.98

Quite an assortment of women's suits made from good grade [illegible] in blue, black and gray. Several styles to choose from. [illegible] tailored jackets; Eton style. Some with cape effect, [illegible] collarless. Trimmings of satin band and velvet; both [illegible] and trimmed skirts; fair assortment of styles, $5.98 and [illegible]. Choice, Friday, $2.98.

$5.00 Walking Skirts $3.48

[illegible] walking skirts made from all-wool Scotch tweeds and [illegible] mixtures also black and blue melton; nicely finished. [illegible]. Friday, each, $3.48.

Wash Dress Skirts 75c

[illegible] skirts; plain black, and black and blue with white [illegible] dots; finished with deep hem. Friday, each, 75c.

98c Cotton Shirt Waists 75c.

[illegible] of women's shirt waists in black, plain white and [illegible] stripes; made from good quality lawn and madras [illegible]; prettily trimmed; good range of sizes; regular 98c [illegible]. Friday, each, 75c.

[illegible]'s sweater jackets, various colors; values [illegible] to $5.00; most of them Friday, each..... $1.98

[illegible] skirts cut full and long, deep flounce with [illegible] tucks; 50c and 65c values. Friday, each..... 49c

[illegible] lot of soiled corset covers, yokes of lace [illegible] embroidery insertion; regular 50c [illegible]. Friday, each..... 35c

White linenette waists; plaited back and full front; trimmed with battenberg rings and hemstitching; regular $1.48 values; Friday, each..... 98c

Mercerized petticoats; black; wide plaited flounce finished with small ruffle at bottom; regular price 85c; Friday, each..... 49c

Kimonos and dressing sacks; both white and colors; slightly soiled; all sizes; values from 49c up; Friday, each..... 35c

$5.00 Trimmed Hats $2.48

A large lot of trimmed hats made from good braid in turban, French sailor and flaring shapes. Trimming of silk, flowers, foliage and ornaments. Good styles; worth $5.00. These are slightly mussed from being shown and tried on. Friday, while they last, each, $2.48.

Sumatra hats; just the thing for the beach and mountains; several good styles to choose from; $1.00 values. Friday, each..... 75c

Children's floppy hats; bell crowns with large brims; easily trimmed; regular price 29c. Friday, each..... 19c

Fancy millinery braids; solid and mixed colors; different widths regular price 12½c and 15c yard; 10 and 12-yard bolts. Friday, per bolt..... 49c

Large assortment of flowers; mostly violets and roses; delicate colors; just the thing for making the popular flower hats; regular price 25c. Friday, per bunch..... 15c

Good Corsets Sizes 18 to 30 Worth Regularly 69c 29c Pair

Medium length corsets; low bust and short hip; cut long below the waist in front with higher back; white only; made from good quality material and well finished; all sizes from 18 to 30. Regular 69c values. Friday, per pair, 29c.

Sunbonnets for women and children made from pink and blue chambray and figured and striped material; trimmed with ruffle: Friday, each..... 10c

Children's dresses made from striped seersucker gingham; embroidery trimmed yokes, finished with ruffles and finishing braid; 50c values; Friday, each..... 39c

Children's $2.00 Wash Dresses $1.48

Children's percale dresses, Russian style; trimmed with pique and finishing braid; others with French gingham with full blouse front and yoke of white pique; trimmed with embroidery insertion; regular $2.00 values; Friday, each, $1.48.

$2.50 Smyrna Rugs . . . $1.98

Good, heavy, all-wool Smyrna rugs; 62 inches long and 22 inches wide; excellent color; fringed ends; regular price $2.50. Friday, each, $1.98.

34 in. Smyrna Mats 59c

Smyrna door mats; 34 inches long and 16 inches wide; fringed ends; 50 different patterns to choose from. Bargain-Friday, each, 59c.

Window Shades 35c and 50c values..... 19c

A lot of 7-foot window shades mounted on extra good spring rollers; good colors; these are slightly mussed and some of them soiled. Fresh ones of the same quality sell at 35c and 50c. Friday, each, 19c.

Samples of Japanese Matting 1 and 1½ yds. Long Worth Up to 40c 10c ea.

Travelers' samples of fine straw matting; various colors and patterns. Lengths of from 1 yard to 1½ yards. Qualities worth up to 40c yard. Friday while they last, each, 10c.

Brass curtain rods for lace curtains; can be extended from 30-inch to 50-inch; assortment sold all over town at 15c; specially priced for bargain-today, each..... 9c

Remnants of silkoline, ereton, fancy denims, art tickings, swiss muslin, and all sorts of drapery materials; lengths of from ½ to 6 yards; find them on the bargain table on the third floor.

Odd Lace Curtains 29c Each

A lot of odd lace curtains; various patterns; lengths from 2½ to 3 yards; worth regularly up to $1.25 a pair; Friday, each, 29c.

Busiest Shoe Section IN LOS ANGELES

OFFERS THE FOLLOWING BARGAINS

Women's shoes, both lace and button styles; some with hand-turned, others with hand-welted soles; odd sizes only. $3.00 values. Friday, per pair..... $1.50

Misses' and children's shoes, made from good plump vici kid with extension, sewed soles. Sizes 8½ to 2. $1.50 values. Friday, per pair..... 98c

Little Men's patent leather oxfords; sizes 10 to 2. Shaped and finished just like a man's shoe; actual $2.00 values. Friday, per pair..... $1.25

Men's $2 Shoes Large Size Only.. 98c

Men's shoes; large sizes only; some of vici kid, other of calf skin; various styles. $2.00 values; only a few of them. Friday, while they last, 98c.

Women's $3.50 Oxfords $1.25

[illegible]'s oxfords; some of vici kid, others of box calf, and still [illegible] of bright patent leather; hand-welted extension soles; [illegible] sizes only, none larger than 4; just the thing for large girls. [illegible] values. Friday, per pair, $1.25. Women's oxfords made [illegible] bright patent colt skin, with hand-welted extension soles; [illegible] up-to-date styles; plenty of sizes; $3.50 values. [illegible], per pair..... $1.95

[illegible]'s slippers made from good soft kid with either comfort [illegible] or opera toes; one strap buttoning over instep; [illegible]-turned soles; worth $1.50. Friday, [illegible] pair..... $1.00

[illegible]'s dress sandals made from fine soft kid with hand-[illegible] soles; either French or leather heels; worth $2.00. [illegible], per pair..... $1.39

Skirt and Waist Lengths

OF POPULAR BLACK SILKS

VERY CLOSE TO THE HALF PRICE

Friday we offer 300 skirt and waist lengths of popular black silks, including peau de soies, taffetas, poplins, quilled India silks, and corded taffetas. All popular materials in widths ranging from 19 to 27 inches. Materials that are worth regularly from 75c to $1.10 per yard. On sale at the following extremely low prices Friday only:

SKIRT LENGTHS OF 10 YARDS FOR $5.89
WAIST LENGTHS OF 4 YARDS FOR $2.34

SILK SUIT LENGTHS Worth Regularly $12.75 $6.38

15-yard suit lengths of fancy Louisine silks in some of the most popular color combinations for street wear; small, neat effects that are so much in demand; qualities worth regularly 85c per yard. Bargain-Friday, per length, $6.38.

Half Wool Dress Goods 8c Yd.

500 yards of half-wool dress goods, 30 inches wide; in staple colors; materials suitable for women's waists and children's dresses; worth 25c yard; lengths from 2½ to 6 yards. Friday, per yard, 8c.

25c Waisting Materials 15c

27-inch waisting material in a good range of colors; granite cloths that can also be used for children's wear; only 20 pieces in the lot; worth 25c. Friday, per yard, 15c.

Mohair Brocades Worth Up to 35c 17½c Yd.

26 pieces of mohair brocades in black and cream; neat, small designs; double width materials suitable for waists, skirts and suits; excellent values up to 35c. Friday, per yard, 17½c.

Remnants of 25c Sateen 5c Yd

Remnants of mercerized sateen; excellent colors; yard wide. Some of these are soiled; values up to 25c. Lengths from 1 to 3 yards. Bargain-Friday, per yard 5c.

Remnants of yard-wide percaline; all colors; values up to 15c; lengths from 1 to 3 yards. Friday, per yard..... 3¾c

Yard-wide silesia; best of colors; worth up to 20c. Any length you want Friday, per yard..... 8c

Yard-wide luster silk; mercerized finish; suitable for petticoats and flounces; good assortment of colors; 20c values. Friday, per yard..... 10c

Laces, Embroideries, Ribbons

Remnants of Valenciennes, Normandie, torchon, Venice and pillow laces, various lengths and styles; prices range upward from per yard..... 2c

Remnants of embroidery edges, beadings and insertions; swiss, nainsook and cambric; lengths from ¼ to 3 yards. Prices range upward from, per yard..... 2c

Remnants of satin taffeta, gros grain, liberty silk, crepe de chine, moire and fancy ribbons. Various widths and colors. Lengths from ¼ to 3 yards. Prices range upward from, per yard..... 2c

Women's 35c Fabric Gloves 19c

Lisle and lace backed gloves for women; long and short fingers; all sizes; best of colors, including black and white. 35c values. Friday, per pair, 19c.

Women's Kid Gloves 75c and $1.00 Values..... 49c

Women's kid gloves; splendid assortment of colors, including white and black; two and three-clasp wrists; fair assortment of sizes; gloves worth regularly 75c and $1.00. Friday, per pair, 49c.

59c Scarfs and Shams 25c

Linen and lawn scarfs and shams; hemstitched and appliqued edges; pretty patterns; 59c values; most of them soiled. Friday, each, 25c.

Friday's Basement Bargains

Decorated German China syrup pitchers; good size. Friday, each..... 10c

Fancy Japanese cups and saucers; prettily decorated. Friday, per pair..... 10c

Good laundry soap; fair sized bars; often sold at 5c. Friday, 12 bars for..... 25c

Pint bottles of bluing or ammonia; sold in most stores at 10c; Bargain-Friday, no telephone or mail orders, per bottle.... 3c

Tissue toilet paper; good sized rolls; Bargain-Friday, 8 rolls for..... 25c

Mason Fruit Jars With Porcelain Lined Caps

Pint size, per dozen..... 55c

Quart size, per dozen..... 65c

Half Gallon size, per dozen..... 85c

Tin-topped jelly glasses, per dozen..29c

Notions for Friday

Horn hair pins; medium and large size; crimped or straight; worth 20c. Friday, per dozen..... 10c

Hump hooks and eyes; black or white; all sizes; cards of 2 dozen; worth 2½c. Bargain-Friday..... 1c

Glove-stitched kid hair curlers; two sizes; worth 5c. Friday, per dozen..... 2c

Feather stitched finishing braid; pretty patterns; 4 yards to the bolt; worth 5c. Bargain-Friday, per bolt..... 3c

Sewing needles; Sharp's; all sizes and assorted sizes; worth 5c. Friday, per paper..... 3c

White pearl buttons; good and clear; either two or four holes; worth 5c. Friday, per dozen..... 2c

$1.00 Book of Poems 67c

Handsomely bound books containing the complete works of the leading American and English poets; good, clear type; excellent paper; worth regularly $1.00. No telephone or mail orders. Bargain-Friday, 67c. Works of Longfellow, Whittier, Burns, Scott, Holmes, Tennyson and others.

Not High Prices

but high grade work for little money is our motto. Finest line of new goods in the city.

Joe Poheim
The Tailor.
143 South Spring

RRR RADWAY'S READY RELIEF RRR
50 YEARS
RRR
A CURE FOR ALL PAIN
RRR RRR

Radway's Ready Relief is a Sure Cure for Every Pain, Sprains, Aches in the Back, Chest, Limbs, It was the First and is the Only PAIN REMEDY that instantly stops the most excruciating pains, allays inflammations, and cures Congestions, by one application.

A half teaspoonful in water will in a few minutes cure Cramps, Spasms, Sour Stomach, Heartburn, Sick Headache, Diarrhoea, Colic and all Internal Pains.

Sold by druggists.

RADWAY & CO., 55 Elm street, New York.

Wanted
Ten or more two burner hot gas plates. Please give price.
Ralph Rogers & Co.
219 West 1st.

Rockers and Chairs
100 Styles to select from
Prices—always right
R. W. PIERCE FURNITURE CO.
203-5-7 N. Spring St.

Dr. Price's Wheat Flake Celery Food
is the ideal food for the invalid, so easily digested and so nutritious.

Buy outer apparel where Prices and Quality are Right.
Paris Cloak and Suit Co.
329 SOUTH BROADWAY.

Can't Do It

Heart affections will not get well of themselves; neither do they remain inactive. If the cause is not remedied, they continue to grow in number and severity.

They are the outgrowth of exhausted nerve force, and the heart cannot stop to rest, as do other organs, but must continue to struggle until completely disabled, and—that's the end.

On the very first indication of heart trouble, you can stop all progress and effect a cure by the use of

Dr. Miles' Heart Cure

the most effective heart remedy known. It builds up, feeds and strengthens the nerves and muscles of the heart, and restores it to perfect health.

"I had serious heart trouble; for two months my life seemed to hang by a thread, when my attention was called to Dr. Miles' Heart Cure. I commenced taking the Heart Cure, and Nervine, and in two months they restored me to comparative good health."
REV. W. A. ROBINS, Port Elgin, Ont.
If first bottle fails to benefit, money back. For sale by all druggists.

FREE!!
Lessons in Gas Cookery

This afternoon at 2:30 o'clock, we will give our regular weekly lesson in the custom of cooking by gas.

Foods cooked on a Gas Range will be served, at the time of cooking, and a pleasant afternoon is assured. Plan to come.

LOS ANGELES GAS AND ELECTRIC CO.
Hill near Seventh

PILES ARE CURED BY Bythinia PRICE 35 CENTS PER BOTTLE

A piece of Jewelry always makes a most acceptable gift. See our beautiful watches, diamonds, jewelry.
LUCKENBACH & CO., Inc.
141 S. Spring Street.

GRAND OPENING
FRIDAY - SATURDAY
See the Great Mission Fountain—the Largest Soda Fountain in the World.
—MUSIC—SOUVENIRS—
Fosgate's
449 So. Broadway

OPERA GLASSES
Of Standard Makes—Reasonable Prices.
Adolf Frese Optical Co.
139 S. Spring St. Both Phones 1049

THE TIMES-MIRROR COMPANY.

H. G. OTIS....President and General Manager.
HARRY CHANDLER.....Vice-President and Assistant General Manager.
MARIAN OTIS-CHANDLER....Secretary. ALBERT McFARLAND.....Treasurer.
PUBLISHERS OF

The Los Angeles Times

Daily, Weekly, Sunday, and Weekly Magazine. Vol. 45, No. 162. EVERY MORNING IN THE YEAR. Founded Dec. 4, 1881. Twenty-third Year.

NEWS SERVICE:—Full reports of the new Associated Press, covering the globe: from 15,000 to 18,000 words transmitted daily over more than 19,000 miles of leased wire.

TERMS:—Daily and Sunday, including Magazine Section, 75 cents a month, or $9.00 a year; Daily without Sunday, $7.50 a year; Sunday, $2.50; Magazine only, $2.50; Weekly, $1.50.

SWORN CIRCULATION:—Daily net average for 1894, 18,091; for 1897, 19,258; for 1899, 26,181; for 1900, 25,731; for 1901, 26,726; for 1903, 28,776; for year ended September 30, 1903, 29,269; for eight months of 1904, daily average, 30,296 copies. Sunday circulation, 23,000 copies.

TELEPHONES:—Counting Room, Subscription Department, Editorial Rooms, City Editor and Local News Room, Press 1.

AGENTS:—Eastern Agents, Williams & Lawrence, Nos. 21-27 Tribune Building, New York; 87 Washington street, Chicago; Washington Bureau, 45 Post Building, where the latest copies of The Times may be consulted.

Offices: Times Building, First and Broadway.

Entered at the Los Angeles Postoffice for transmission as mail matter of the second class

BUSINESS.

Wheat at Chicago opened with a firm undertone, but trading in general was light and the market closed weak, with July at 84 3-4@84 7-8. The gold movement at New York shared influence with the continuing effect of crop conditions and the declining tendency of the iron and steel trade. United States Steel common established a new low record.

THE PUBLIC-BUILDING SITE DETERMINED.

Secretary of the Treasury Shaw has approved the Downey-block site (the "free site") offered to the government by Los Angeles citizens for the new Federal building here, and, the matter is settled. The final determination of this question will be welcomed by all our people, regardless of what their individual preferences may have been.

The action of Secretary Shaw in approving the free site was dictated by the considerations which would naturally influence a business man, and was the only action which he could have consistently taken in the premises.

The advantages of the Downey-block site are so numerous and so distinct that it would have been necessary to strain a point to make any other choice. Now that the matter is settled, it must be admitted by all that the location of the new public building on the Downey-block site will promote the interests of the city as a whole. The south and southwest districts will not in any measure suffer a set-back in their growth, while the north and east districts will materially benefit by reason of the establishment of the permanent Federal building at the site chosen.

In making his decision, Secretary Shaw was undoubtedly much influenced by the fact that the Downey block is offered free of cost, effecting a saving of not less than $175,000 to the government, and at the same time it is large enough to accommodate such a building as the government will erect. The Downey-block site is attractive for other reasons, chief among them being:

Its location within easy access of all depots, expediting the prompt delivery of mails to and from trains.

It is at the center of the main convergence of all city and suburban street railway lines, and close to the wholesale and shipping districts.

The building will occupy a block by itself, separate and apart from all other buildings, and can have street entrances on four sides.

It will stimulate the rapidly-increasing growth of the city toward Pasadena and Hollywood; it is now fairly near the geographical center of the city, and will for many years to come be near the business center, for it will not be many years before the northwestern suburb, including Hollywood, becomes part of Los Angeles.

Building activity will not preponderate in the south and west, but will extend rapidly in other directions; and thus all parts of the city will prosper. One section, moreover, will not be benefited at the expense of another—a policy which is never good for any city as a whole.

In the discussion on this postoffice-site question many other advantages of the free site have been set forth, but those just named appear to have been the strongest points, in its favor—points which made its acceptance almost imperative.

The government's decision in the matter must be looked upon as a victory for the city as a whole. The friendly competition thus ended, citizens generally will forget that there has been a contest, and will unite in congratulating themselves that a noble Federal building, commensurate with the importance and requirements of Los Angeles, and costing something like $1,000,000, is to be built here, and soon.

Whatever of rivalry there has been in this matter, and whatever there may be in similar cases in the future, between sections of the city (and such rivalry is healthful and natural,) it should never be permitted to degenerate into a hostility so pronounced that Los Angeles will fail to get anything which it might with reason and peace have secured, and thus injure the common welfare.

We recognize and applaud the good work done in this matter by citizens of more than one section, because the adequate Federal building of which we have so long been in need is soon to become an accomplished fact.

It is barely possible that Judge Parker's managers think the Democratic party will be attracted by the marked differences between a Presidential candidate who talks all the time and one who doesn't talk at all. But is there not some sort of happy medium, as it were, an average of words spoken and spoken intelligently—that might be a stronger card?

ENGINEERS ON THE RIGHT TRACK.

The speeches which marked the opening of the convention of the Brotherhood of Locomotive Engineers on Wednesday, ring clear and true. They sound the strong notes of conservatism, self-improvement and law and order; and they are made doubly effective by the fact that the history of the order proves those words to have been sincere and consistent with deeds.

"We are organized for defense, not defiance; for reason, not violence," said the late Grand Chief Engineer P. M. Arthur; and those words were repeated in the convention as a part of the declaration of principles of the brotherhood today. And those who have had in hand the administration of the affairs of the order since the death of Mr. Arthur have held fast to his teachings, have led their willing followers into right paths, and have gained the respect and confidence of the country.

The Brotherhood of Locomotive Engineers is one labor organization which has looked calmly upon both sides of a question, and which has been able to give as well as receive concessions; and the taking of this attitude is responsible in large measure for the prosperity of the order and the respect in which it is held.

On the strike question the brotherhood is particularly sound. The ringing applause which greeted R. W. Kelly's reference to this question indicates clearly the feeling among the engineers. Mr. Kelly declared that this brotherhood is the only labor order ever established without having for its object the question of raising wages, and that the main object was to raise the standard of engineers, in every way. The raising of wages followed as a matter of course, just as it will inevitably follow increased efficiency in any occupation.

The speaker said that there would never be another strike between engineers and railroad companies, predicating that statement upon the facts that the two thoroughly understand each other, each is willing to make concessions and each respects and seeks to aid the other. It is this spirit and understanding which has kept the brotherhood free from turmoil.

In refusing to participate in "sympathetic" strikes—strikes called when those directly affected have no grievance—the brotherhood stands upon a platform the soundness and wisdom of which cannot be successfully disputed. By their own self-imparted strength of character, by their strict attention to self-improvement and the attendant increase in individual worth, and by their spirit of tolerance and repudiation of coercion, the men who compose this brotherhood have gained for themselves their present high position.

The order has been a power for good for many years. It has benefited its employers, its own members and the industrial world; and the tenor of the speeches in the convention is evidence that this good influence will continue and that the organization, having adopted sound principles and found them beneficial, will hold fast to them through the varying fortunes of our future industrial life.

The notable career of the Brotherhood of Locomotive Engineers might well be emulated by other trades-unions whose lack of wisdom and whose lack of consideration of the rights of others, men not organized, but equally entitled to their rights under the law, has caused so much trouble for themselves and others.

CLEVELAND'S BOND ISSUES.

Possibly for the reason that the Democratic party is rather shy of issues, Ex-President Cleveland has taken up the cudgel in defense of the bond issues which were saddled upon the government during his last administration (last in more senses than one,) increasing the bonded indebtedness of the nation, not counting the interest charges on the bonds, by $260,000,000, or a total increase, including interest, of between $300,000,000 and $400,000,000. The Saturday Evening Post of New York, in its last week's issue, published an article by Mr. Cleveland, in which the ex-President gives a detailed account of the bond issues made during his second administration in order to protect the gold reserve from depletion. In his attempted defense of the methods which he found it necessary to pursue, Mr. Cleveland places the principal blame to the drain on the nation's gold reserve by reason of the "endless chain" system, and he lays particular stress upon "the precarious condition of the nation's credit because of constant withdrawals of gold for export to Europe and for hoarding by timid citizens." He also defends, or attempts to defend, the arrangement made with the Morgan-Belmont syndicate, whereby the bonds were sold to that syndicate instead of being placed on the open market.

Mr. Cleveland is correct in describing the "endless chain" arrangement as a weakness in the nation's financial system. But it was a weakness which never became a serious menace to the nation's credit until the second administration of Mr. Cleveland brought about conditions which made it so. The law requiring that United States notes, or "greenbacks," when redeemed at the Treasury, should not be canceled, but should be again put into circulation, had stood upon the statute books for several years before Mr. Cleveland came into the executive office. The greenbacks are still outstanding, and no definite provision has been made to retire them; yet we are having no trouble on account of the endless chain, and the national credit was never higher than it is today. From these facts it is evident that the trouble was with Mr. Cleveland's administration rather than with the nation's financial system, although, as we have said, the endless chain arrangement was an element of weakness, and it ought to have been remedied by Congress years ago.

The truth of the matter is, that the second election of Mr. Cleveland upon a platform which declared for tariff revision approximating free trade, plunged the business interests of the country into confusion and uncertainty to such an extent as to destroy confidence and bring about panicky conditions. These conditions led to the hoarding of gold "by timid citizens." They also led to the unloading of large quantities of American securities held in Europe, and heavy exports of gold were required to pay for these returned securities. In addition, the Wilson-Gorman tariff law, which went into effect in 1894, stimulated imports by reason of its reduced duties, and at the same time wrought great injury to American industries through the increased foreign competition which it brought. These causes both contributed to make the situation worse. Gold went abroad to pay for the increased foreign imports, as well as for the returning securities, and the paralyzation of industries at home added to the general distrust and favored withdrawals of gold from the Treasury. Thus the withdrawals of gold were an effect of causes which began with Mr. Cleveland's election in 1892 and continued in operation with little or no abatement until the election of William McKinley in 1896, upon a platform which gave assurances of improved conditions in the immediate future—assurances which were amply realized through the ushering in of the most prosperous period in the the accession of William McKinley to country's history.

The prosperity inaugurated with the Presidential office is still with us, and there is every prospect that it will continue with us for at least another four years, through the election of Theodore Roosevelt and the continuance of the wise policies which came in with the McKinley régime.

Mr. Cleveland fails to explain satisfactorily why he made a deal with the Morgan-Belmont syndicate, through which the nation lost more than $8,000,000, the bonds being sold to the syndicate at about 104½, when they might have been sold in the open market for 118. But there were a great many things about the last Democratic administration which have never been explained satisfactorily, and it is rather late in the day to begin explaining now.

No time will be lost in beginning the work of investigation of conditions on the lower Colorado River, in accordance with Senator Bard's resolution directing the Secretary of the Interior to make such investigation and prepare a report to Congress on the various questions involved in connection with the use of the waters of the river for irrigation purposes. Chief Engineer Newell will, as stated in this morning's Washington dispatches to The Times, be at Yuma, Ariz., May 27, to begin the work, and he will be accompanied by various engineers and others, and Senator Bard will probably join the party somewhere in Southern California. The party will also visit Imperial and will then come to Los Angeles to consider the preparation of the report to Congress. This will mark the beginning of work in an extremely important portion of the enterprise of the Reclamation Service.

The St. Louis Globe-Democrat announces that William A. Rothwell, chairman of the State Democratic Committee of Missouri, has become disgusted with the attitude of his party in his home State and will remove permanently to California. Inasmuch as he is reported to be young and handsome and not without a political conscience, he should come to Los Angeles, where the balmy air and radiant sunshine may give him a contrite and Republican heart. Wherefore, Missouri's loss may ultimately be California's gain.

The belief is growing that ex-President Cleveland will be a factor in the National Democratic Convention that must be reckoned with. New Jersey proposes to present his name. Massachusetts, ostensibly for Mr. Olney, is working under cover for Cleveland, and the Parker movement in New York may only be secondary to the one purpose of renominating the ex-President. The success of such a programme would surely be gall and wormwood to the free-silver element that shouted itself hoarse over William Jennings Bryan.

One of the most fortunate features of the settlement of the Federal-building site question is the promptness with which the matter has been adjusted, eliminating delay and making possible the early beginning of work. The law was fortunately framed in the first place, and Secretary Shaw is to be highly commended for his prompt action under the law. The placing of power in the hands of the Secretary of the Treasury to make the final determination greatly expedited the settlement.

Eastern gossip over a successor to the late Mr. Hanna as chairman of the Republican National Committee develops the fact that the President desires to eliminate the one-man idea, and will suggest a strong Executive Committee, to be composed of such active and powerful factors as Cornelius N. Bliss, Gov. Odell, Lieut-Gov. Woodruff and James S. Clarkson. These would constitute a "board of strategy" worthy of the great campaign.

The Neenah, Wis., Board of Health has issued an edict against kissing and has asked that the custom be discontinued. The sweet springtime would seem to be a rather inopportune time to begin such a crusade. By deferring it until after the summer campaigns, the element of satiety might prove a considerable help to the board.

Mr. Sievers of London is now prepared to give some valuable advice on the foolishness of hurling boulders if you happen to reside in a glass house.

Stockton Italians have formed an onion trust. Phew!

MUSIC AND MUSICIANS.

Ellery Farewell.

Seats for the farewell concert of the Italian Band, which will be given at the Mason Operahouse Monday night, will be sold today and tomorrow at Birkel's music store, on Sunday at the Chutes, and on Monday at the Mason box-office.

CALIFORNIANS.

C. C. Cowgill has resigned his position as Court Commissioner for the Superior Court at Bakersfield and will locate in San Francisco.

Paul de Longpré and J. Bond Francisco have contributed a number of fine paintings to beautify the California building at the St. Louis World's Fair.

Dr. N. K. Foster, secretary of the State Board of Health, has been inspecting conditions of the Chinese quarter in San Francisco and reports them greatly improved.

Judge Hart of Sacramento, who went to Woodland to preside at the Wood trial, was given an elaborate and beautiful dinner by a number of his friends at the home of Mr. and Mrs. C. W. Thomas.

Ernest Hamliton of Riverside, member of the Government Geological Survey, has been ordered to Alaska for work during the summer. He will be accompanied by his brother, Ralph.

Alexander Brown of the State Board of Equalization has been making a personal inspection of property in the Grass Valley district, in order that he may act with certainty upon questions of appraisement.

Dr. Derrick N. Lehmer, instructor in mathematics in the University of California, has been voted $500 by the Carnegie Institute to assist him in his work of tabulating the "smallest divisors," which he has been preparing during the last three years under a new and successful method.

J. B. McMahill has issued an urgent and eloquent call for the second annual convention of the California Central Coast Counties Improvement Association, to meet in the quaint old mission town of San Miguel, in San Luis Obispo county, Thursday, May 26.

At Boston the annual convention of the American Social Science Association has been opened, with two hundred members present. In an address on "Trusts," Judge William J. Gaynor of the New York Supreme Court assailed all forms of monopolistic combinations of capital, and denounced in particular the system of freight rates.

"ALL THINGS WORK TOGETHER FOR GOOD FOR THOSE THAT LOVE THE LORD."

And all good things are coming our way.

SANTA CATALINA.

[After John S. M'Grearty, Sunday Times, May 8.]

Once when the sun shone warm and red high in the summer sky,
A-wandering with the rest of folk, we went, my heart and I.
'Twas engine Number 2 that bore us on to San Pedro,
While high above us shone the sun agilt with summer's glow.

The hot sun, the summer sun, it drove us out to sea;
Aboard the good ship Falcon, it drove my heart and me.
And care was cast to windward, and peace was in our mind,
While we sailed toward Catalina and left the world behind.

Behind us lay our native land, beyond us lay the waves,
The waves that stretched so green and vast, like long sea-serpents' graves
And there was sound of sob and kiss down where the graves were green:
While we two tars, my heart and I, gazed out the rails between.

But native land, and long green graves, and rails and serpents all,
Too soon, ah! soon, were overboard, no more we heard them call.
No more we heard them call, for lo! my heart and I were sick,
From waves below, and sky above, the clouds came fast and thick.

We could not see, we could not hear; alas! we could but *feel*,
While down below the tunas sat around their mid-day meal;
The giant tunas sat and laughed and slapped their sides in glee—
The tunas we were going to catch laughed at my heart and me.

And so we gathered up our robes and sought the cabin floor,
And we lay down, my heart and I, a-praying for the shore.
Forgotton now was Lovers' Cove, where we had hoped to land
And hug each other long and true, upon the silver sand.

Upon the silver sand! Alas, 'twas but the cabin floor,
And Pebbly Beach and Sugar Loaf would beckon us no more;
For we were dying, far from home, and friends, and native land,
And Santa Catalina with its rosary of sand.

O Heart, do you remember the weary hours we lay,
With eternity before us, and the land so far away?
While the sea gull plucked the feathers for our ocean shroud,
And a sympathetic murmur rose from the cabin crowd.

ELIZABETH GRINNELL.

Pasadena, Cal.

RETURNS TO ATTACK.

Chamberlain at Birmingham, Where He Makes First Speech Since Getting Home.

[BY THE ASSOCIATED PRESS—P.M.]

BIRMINGHAM, May 12.—[By Atlantic Cable.] Joseph Chamberlain made his first speech since his return to England at a meeting of the Liberal-Unionist Association here tonight and received a magnificent reception. After paying a tribute to the late Joseph Howell Williams, member of Parliament for South Birmingham, who died last February, Chamberlain plunged into his fiscal policy.

He said the question could not be disposed of by waving old rags or by the clattering of worn-out cans, but that it would remain until it was no longer a question but a fact. The Unionist party, he said, was pledged to a policy of retaliation, and already the fiscal agitation was having its effect. He had met eminent business men abroad who said that if his policy was carried out they would be obliged to remove their business to Great Britain.

Chamberlain said that there had been less "dumping" recently, but he could not rest satisfied until the fiscal policy became effective. He said he wished he could have a referendum tomorrow on the question, which, he believed, would be favored by a large majority of the people. A general election would not come soon but it would come in a reasonable time and might go against the Unionists. Perhaps, however, the cause would not suffer if the scene should be changed, Chamberlain said, and a new piece produced which would soon be hissed off the stage.

Chamberlain spoke for a hour and a half, devoting his speech almost exclusively to his proposed fiscal policy. He repeated most of his former arguments and appealed to the patriotism of the people for the preservation of the Empire.

OCCIDENTAL COLLEGE.

The Y.W.C.A. conference of the city and student associations of the Pacific Coast, which meets from May 15 to May 28 each year at Capitola, will have as delegates from Occidental College Misses Estelle McClung, president of the association; Frances Gordon and Julia Winn. They will leave with the other Southern California delegates on Saturday morning.

Rev. Albert F. McGarrah of Allegheny, Pa., lead the chapel service yesterday.

Mrs. W. F. Poor, No. 134 West Avenue 64, entertained at luncheon yesterday afternoon in honor of her niece, Miss Evelee Lefler. Their new house was artistically decorated in potted palms, and an aboundance of roses were on the various tables. Covers were laid for ten, lunch being served at 1 o'clock. Those invited were Misses Margaret Widenham, Elizabeth Sage, Mae McClung, Patterson, Campbell, Bessie Merrill and her cousin, Nellie Durham, Frances Poor and Ethel McKinney.

Mrs. J. D. Moody served luncheon in honor her niece, Mrs. R. E. Calkins, yesterday afternoon at her home, No. 5622 Pasadena avenue. There were about twelve guests. Mrs. Calkins is spending a short time away from her Eastern home.

PERSONAL.

Among the delegates to the Methodist Conference is James L. Hays, president New Jersey State Board of Education of Newark, N. J.

Charles F. Potter, an attorney of Denver, accompanied by Mrs. Potter, is visiting friends in this vicinity, and has taken a cottage at Long Beach.

Dr. W. W. Hitchcock will leave tonight to attend the meeting of the American Medical Association at Atlantic City, N. J. He will be accompanied by Mrs. Hitchcock and their daughter, Miss May. They will be gone a month, and will visit the World's Fair.

Nature's Photograph in Agate.

In the fine mineral cabinet of John in which is printed the face of an Indian woman. The face and part of the flugre are so clear cut and distince that there is no question about them. The agate was a very common appearing specimen when picked up on the Silets Indian reservation and Mr. Campbell kept it for some time before he discovered the image of the Indian woman. He saw that there was something below the red surface, and he had that side polished, when the face made its appearance. Mr. Campbell says that the face is nature's photograph. "The sun cought the face and figure of the Indian woman as she was walking along the beach and fastened it on the agate," is Mr. Campbell's theory concerning the picture.—[Portland Oregonian.

APRIL CIRCULATION OF THE TIMES.

The following is the sworn statement of the circulation of The Times for April, 1904:

STATE OF CALIFORNIA, COUNTY OF LOS ANGELES, ss.:

Harry Chandler, Assistant General Manager of the Los Angeles Times, does solemnly swear that the actual number of copies of said paper printed and sold for each day of April, 1904, as shown by the office records, was as follows:

APRIL, 1904.			
1	35,190	16	34,[illegible]
2	35,300	17	34,[illegible]
3	52,000	18	34,[illegible]
4	35,400	19	34,[illegible]
5	35,200	20	34,[illegible]
6	35,200	21	34,[illegible]
7	35,240	22	34,[illegible]
8	35,150	23	34,[illegible]
9	35,370	24	34,[illegible]
10	53,000	25	34,[illegible]
11	40,800	26	34,[illegible]
12	34,920	27	34,[illegible]
13	34,960	28	34,[illegible]
14	34,040	29	34,[illegible]
15	34,700	30	34,[illegible]
Total			1,137,100

HARRY CHANDLER.

Subscribed and sworn to before me this 7th day of April, 1904.

[Seal] T. L. CHAPIN,
Notary Public in and for the County of Los Angeles, State of California.

The average circulation for every day of April, 1904, was 37,903
The average circulation for every day of April, 1903, was 34,536

Showing an average daily gain for April, 1904, of 3,367

A TWO-TO-ONE COMPARISON.

For the month of April, 1904, The Times printed a total of 63,913 inches of paid advertising matter, as against 62,561 inches for the preceding year, showing a gain of 1353 inches.

For the same months its two contemporaries printed a combined total of 54,737 inches of advertising. The Times therefore printed 9,176 inches in excess of the two in a single month (April, 1904.)

The Times publishes these advertising and circulation statements regularly without interruption, whether they show great gains or losses.

LOS ANGELES, May 4, 190[illegible]

My dear Mr. Bartlett:—

Before leaving the city I would like to thank you once more for your kindness in sending a KIMBALL PIANO to my home in the Angelus. I made good use of it.

Hoping to see you in Chicago perhaps in the near future, I beg to remain

Yours most truly
RUDOLPH G[illegible]

Children's Oxfords

Of tan Russia Calf; Ordinadic lasts; hand-welted soles; spring heels; tips of same leather.

Infants' sizes 5 to 8
Children's, 8½ to 10½
Misses, 11 to 2½

Highly recommended by physicians, because shapes nature's lines—never distort or distort the tender feet.

Wetherby-Kayser Shoe Co.
Los Angeles, 315 South Broadway

Hair Ornaments

The very finest quality of tortoise shell, mounted in 14k gold and set with fine pearls. These combs are very fashionable and are very necessary to every lady's toilet. We have an exquisite line ranging in price from $6 to $25.

J. G. DONAVAN & Co.
Jewelers and Silversmiths
245 S. SPRING ST.

L. A. Optical
Leading Opticians and Opticians
319 South Spring

$150.00

Will buy a Diamond Ring of the finest quality, a perfect gem, fit to grace the hand of a princess. Very suitable for an engagement ring or a birthday present for your wife, or your sister.

Montgomery Bros.,
JEWELERS AND SILVERSMITHS
Douglas Bldg. Spring and Third Sts.

MISS SCHIEDT IS IN HIDING.

Claims Her Mother Abused and Beat Her.

Light Breaks in on that Dark "Conspiracy."

Girl Fears Mrs. Stull Will go After Her.

"I will not come back to my mother. She would only beat me, as she used to, and try to make me sign papers." This word has come from the girl, Odette Schiedt, whose mother claims she was stolen by a gang of thugs and is held a prisoner.

It suggests a state of affairs that the mother neglected to mention when she was telling the detectives her suspicions that her daughter had been kidnaped by a bogus Spanish nobleman.

Hung by the mother's veiled insinuations against the girl's character, Miss Schiedt's attorneys made a statement yesterday. They claim the mother has been "filling" some of the newspapers with her stories of dark conspiracy and of anonymous letters sent from her daughter's jailers.

GIRL WENT IN HIDING.

It is claimed the girl was not stolen; that she went away into hiding in Oakland in fear of having to go back to her mother, Mrs. Gertrude Stull.

Since the girl's alleged kidnaping, stories have come to the attorneys of the mother's mistreatment of the daughter—stories of beatings and abuse. One woman said the girl's head was banged against a wall by the mother. Also that physical violence was used to compel the girl to sign over some property to the mother.

In regard to the alleged "mysterious disappearance" of the girl, which has caused various women's church societies to pray for her safety, W. O. Hunsaker, Esq., the girl's attorney, said yesterday: "The young lady came to my office before her departure and explained to me and her mother could not get along. They had not been on friendly terms, she said, for a long time.

"She said she wanted to leave the city to visit friends. Since her departure she has written us several letters, in which she urged us not to divulge her address in Oakland. She said she had clippings from the papers brought to her character, intimating that she had been spirited away.

"The last letter we received was written by her. She said she was well, but was afraid her mother would follow her if she was and make trouble, as she had done in the past.

"This letter, dated April 23, she said she had received a letter from her mother, a which the latter said she was going to come after her. Miss Schiedt said: 'I don't want her to find me and I won't go back to live with her.'

"It was then that Mrs. Stull's letter was read by the girl and the answer answer written by her and by mysterious jailors, as the mother herself believe."

All day yesterday Mr. Morton was sending telegrams to the girl, trying to get her consent to reveal her whereabouts in order to clear her name of the unpleasant notoriety to which it has been subjected.

OVER "CONSPIRACY."

Mrs. Stull, the girl's mother, has implicated other persons in her stories of a terrible conspiracy which she claims caused the disappearance of her girl. One of these is A. S. Koyer, who has been put in the light of the head of the conspiracy.

Mrs. Stull first said the conspiracy was that of a gang of fictitious check raisers who were using her daughter as a tool. Her latest discovery is that she has been spirited away to prevent her testimony in the Koyer lawsuit.

To believe such a conspiracy would involve $10,000 at a conservative estimate. The total issues involved in the suit which the girl might give testimony on is $1000. Certainly bad management on the part of the head of the conspiracy.

Mr. Harris, who are Koyer's attorneys, said yesterday: "Mr. Koyer is willing to cheat this woman out of what she insinuates. It is a straight transaction, in which he has been held back from his rights in court on account of this woman. He has no interest in this girl; has never had her away; knows nothing about her, and don't want to. He is an entirely different person and has been dragged into this row and subjected to the vile insinuation."

THE LAWSUIT.

The details of the lawsuit which has caused all this stew are said to be as follows:

Mrs. Stull has a first mortgage of $3200 on a piece of property on Burlington avenue. Mrs. Stull has a second mortgage.

She was given a deed to the property which she had to give back an agreement stipulating that the deed was given as security for the loan. Although she drew interest on the loan for a time, she now professes to have discovered the deed was absolute and she is the rightful owner of the property.

The money for the loan came from Koyer's property, the insurance money on her father's life. It is claimed that Mrs. Stull, after loaning the money, deeded the property over to Koyer; then forced her by violence to deed it back.

Koyer, it is claimed, has returned to her the whole amount of the loan with compound interest, but she refused, as she claims the property.

What Koyer seeks is to have the case come to trial on the foreclosure proceedings in order that he may get out the money he put in. The property is amply sufficient to satisfy both mortgages.

In addition to stealing the property is charged, said Harris & Harris, "Mr. Koyer would not do that if he wanted to, but the court wouldn't let him. All he wants is to foreclose the mortgage and at the foreclosure sale get out the amount of his claim.

"For years he has been waiting for this, but the case has been delayed by Mrs. Stull, who comes into court with an attorney and takes up such ridiculous cases on side issues that are not disputed."

It is claimed that Mrs. Stull has had a number of lawyers, to whom she owes large fees. Her troubles: Works, Lee & Chandler & Stephens, Chase, Rowan & Flint & Barker, Robinson & Wilson, W. H. Shinn, and one or two younger lawyers.

THE MARK OF GOOD CLOTHES
KNOW US FOR BEST VALUES

Style and durability are the two points first considered in the selection of our boys' clothing. You want the best to be had at any given price; we want to furnish you the very best to be had at every price—our interests are mutual. You'll find every summer style here—and twice the variety shown anywhere else in town.

Prices range from $2.50 to $15.

Not only are we headquarters for boys' clothing, but for boys' furnishings as well—Shirts, Waists, Hosiery, Neckwear, Collars, Hats, Caps and the best values at any price you name.

Boys' Shirts 50c to $1.50.
Waists and Blouses, 50c to $1.50.
Boys' Black Hose (Double Knee) 12½c to 50c.
Boys' Underwear, all kinds, per garment 25c to $2.00.
Boys' collars, all sizes, 2 for 25c.
Boys' Sweaters, $1 to $3.
Boys' Hats and Caps 25c to $4.

Harris & Frank
LONDON CLOTHING CO.
117 TO 125 NORTH SPRING STREET

DEWEY EUNERAL.

Ramona Parlor of Native Sons of Golden West Will Conduct the Services.

The funeral of Sam B. Dewey, who died in this city on Wednesday, will be held this morning at 9:30 o'clock at the residence, No. 1426 Courtland street, the interment being in Evergreen Cemetery.

Mr. Dewey was well known in banking circles in this city during the past twenty-five years, and had resided in Los Angeles that length of time. He joined the force of the old Los Angeles County Bank in 1880, and later was made paying teller when the institution changed its name to the Bank of America. He held that position until the bank went out of business in 1894, and then took a similar position in the State Bank and Trust Company, which he resigned in 1900 to enter the brokerage and insurance business. He was well known about town as a sportsman, having been a member of the old Los Angeles Athletic Club, a great admirer of boxing, and himself an adept.

Mr. Dewey was a prominent Native Son, being one of the charter members of Ramona Parlor, and its treasurer for many years. He was unmarried, and lived with his mother and two sisters at No. 1426 Courtland street. The funeral services will be held under the direction of Ramona Parlor, and the pallbearers will be W. J. Variel, E. A. Meserve, F. M. Kelsey, F. J. Palomares, H. C. Lichtenberger, O. S. Stassforth, J. C. Foy and L. V. Youngworth.

EXCITING TUSSLE.

Patrolman and Negro Burglar Have Two Kinds of a Fight, but Latter Escapes.

One of the most exciting encounters any member of the police force has had within several months with a felon occurred at 4 o'clock yesterday morning on East First street, when Patrolman Walsh had a great tussle with a burglar.

At the Travelers' Inn saloon, No 350 East First street Walsh came upon a negro forcing open a rear window. Walsh covered the man with his revolver and made him put up his hands. He searched him and found a loaded revolver and a large knife. He took the negro to the patrol box at First and Alameda streets, and was summoning the wagon, when the prisoner knocked him down and ran toward Vine street.

Walsh pursued and began shooting. The negro dropped in a vacant lot on Vine street, and appeared to surrender. Walsh kept him covered with his empty revolver, and again started toward First street. While a wagon was passing the burglar made another break, darting around the vehicle and running south along Central avenue toward Second street. The officer reloaded his revolver as he ran, and just before the burglar disappeared among several freight cars on a Southern Pacific spur switch, he fired one more shot at him. The burglar escaped.

ELEVATOR AND GRAIN BURN.

FORT WILLIAM (Ont.) May 12.—Fire today destroyed elevator B, owned by the Canadian Pacific Railway, and valued at $250,000. There were about 300,000 bushels of wheat in the elevator and the grain, together with the structure, is a total loss. The loss will seriously cripple business from this place. The elevator had a capacity of 1,256,000 bushels.

COFFEE AILS
GONEWHEN YOU USE
POSTUM
"THERE'S A REASON."
Get the little book "THE ROAD TO WELLVILLE" in each pkg.

J. W. ROBINSON CO.
BOSTON DRY GOODS STORE.
239 South Broadway, Opposite City Hall, Los Angeles.

Every item we print from our Drapery Department is an item of real worth. Our drapery stock comprises every correct drapery material or curtain. All the newest

Drapery Goods

Will always be found here. We employ thoroughly experienced men to do all of our draping. We furnish estimates on any drapery work or any order for hand-made window shades.

THIRD FLOOR.

About 100 single pairs of lace curtains, consisting of Arabian, Irish Point and Brussels Point, that ranged in price from $6.00 to $15.00 the pair.
Special at $4.75 the pair

Those that sold for $3.50 to $5.00 the pair. Special at $2.25 the pair

A full sized, heavily fringed, mercerized Portiere in six combinations of color. Sold regularly for $6.00 to $7.50 the pair.
Special at $5.00 the pair

10 patterns of Arabian Net Curtains, trimmed with lace and insertion; many with handsome corners. Sold regularly for $7.00.
Special at $5.00 the pair

Ruffled Swiss Curtains, full width and well made. Good quality Swiss and launder beautifully. Sold regularly at $2.00 and $2.50 the pair.
Special at $1.50 the pair

Mercerized English tapestry, makes handsome hangings and comes in new weaves and designs. Regular price $1.75.
Special price $1.00

27-inch Sultana Striped Velours, in seven combinations of colorings. Very effective for piano scarfs and side curtains. Regular price $2.50.
Special price $1.50

50-inch Fancy Roman Striped Reps, double-sided, in green, reds, tans, etc., for portieres and couch covers.
Special price 40c and 50c yd.

Many new and effective designs in Cretonnes and Silkolines, odd colorings, specially designed for the rich, dark effects of modern houses.
Special price 18c and 12½c yd.

Two Specials for Monday

In Sunday's papers we will print full details of a special sale of Colored Dress Goods and a special Shirt Waist sale.

Coulter Dry Goods Co.

Selling Agents for L. D. Brown & Son's black silks; Haskell's, too.

Ribbon remnants at half

One to three-yard pieces—last ends of bolts—and, of course, they're the best-selling styles, else they wouldn't be sold down to remnants. All widths in the plain staple weaves and colorings, as swell as the "fancies," at exactly half what we are getting for the same qualities off full bolts.

25c for 35c and 50c hose supporters

Today and tomorrow only our 35c and 50c supporters will be 25c. Both belt and side elastic styles, in silk or satin. Standard makes, including the "Grecian Pose"—one of the newest ideas.

15c for 25c stocks

Foundation stock collars of silk in straight or pointed effects—same as sold around town at 25c will be buyable here today and tomorrow at fifteen cents each.

$1.25 to $1.75 gloves 50c

Women's 2 and 3-clasp glace kid gloves in black, gray, tan, mode, red and white. Broken lines, of course, but nearly all sizes in one sort or another.

50c a pair today and tomorrow only—it surely won't take longer to clean them out.

50c to 75c Veilings..... 35c

Lot of our regular 50c to 75c Tuxedo and fancy broken mesh veilings, in all desirable colorings, at 35c a yard—a price that will quickly adjust the stocks.

10c handkerchiefs 5 cents

Women's handkerchiefs of pure linen with narrow hemstitched borders, plain or with small embroidered initials at 5c each or 55c a dozen.

Regularly 10c, and good strong values at that.

But we got a hundred dozen at a price that lets us say 5c each.

We'll be surprised, though, if the lot holds out till Saturday night.

$7.50 Taffeta silk petticoats

Splendidly made petticoats of shot or changeable silk with deep ruffles, knife pleats and extra dust ruffles. Colors—green, blue, brown, red, gray, lavender and black. Very exceptional values at $7.50.

$3 madras and linen waists

New tailored waists of fine white madras in figured effects; some with pipings of blue, lavender and black; made with stock collars.

Plain and tucked waists of white linen—strictly tailored effects. Rare values at $3.

Antherea, Samson and Success lining silks—wear guaranteed.

Coulter Dry Goods Co. 317-325 S. Broadway

For The Bride!

A few suggestions suitable for wedding gifts. New novelties in Kayserzinn. Large variety metal vases in fine gilt finish. French and Vienna bronzes.

Libby's cut glass, for which we are exclusive Los Angeles agents.

H. F. VOLLMER & CO.
On Broadway Cor. Third.

WUERKER OPTICIAN
229 S. SPRING ST.

H. JEVNE

"You're Safe at Jevne's"

For anything in the eatable and drinkable line. Prime characteristics of this grocery business are purity, freshness, cleanliness. The store is so big and clean and inviting you'll enjoy shopping at Jevne's. The groceries themselves are of such high quality and the store service so reliable, you're safe in sending in all your orders to Jevne.

SMOKE JEVNE'S FINE CIGARS

208-210 S. Spring St.—Wilcox Building.

Baking with Gas

is easy when you have a Quick Meal Gas Range

Heat is evenly distributed. No need of changing from shelf to shelf while baking : : : : :

CASS & SMURR STOVE CO.
314 SOUTH SPRING STREET

Are Your Cheeks Sunken and Colorless? Is Your Body Emaciated?

If so our absolutely pure and thoroughly aged PORT WINE will bring back the glowing flush of health and lay a foundation on which to build a body of weight and strength.

60c to $1.50 per Gallon.

EDWARD GERMAIN WINE COMPANY,
397-399 Los Angeles St., Cor. Fourth.
No Bar. Open Evenings. Both Phones 918.

—KODAKS—
Photo Supplies and Artists' Materials. Framing
DEVELOPING. PRINTING AND ENLARGING.
HOWLAND & CO., 213 S. Broadway.

Women's Oxfords $6

Full of beauty and style.
Of fine patent calf skin.
Hand sewed welt soles.
Two-inch Cuban heels.
White kid lined.
Plain toe. Silk lacings.

Not only a graceful last, but a comfortable one. Not only a shoe with style and character, but a serviceable one. Such a stock of women's oxfords as we are showing cannot be seen elsewhere on this coast.

C. M. STAUB SHOE CO.
255 S. BROADWAY.

MAIL ORDERS Ville de A. Fusenot Co. PROMPTLY FILLED Paris 221-23 S. Broadway

Big Values in Small Wares

Just a few hints about the many little things that seem only a trifle—but when you need them they are indispensable. (See our window display.)

$3 Novelty Belts $2.00 Made of a fine quality black taffeta silk, have beautiful fancy buckles.

$2 Tailor Belts for $1.00 Made of fine quality black taffeta or satin, tailor stitched in white or black—pretty buckles.

Waist Sets We are showing an extremely large line of every new and popular style in waist sets. All prices 25c up.

Belt Buckles in every new style. Priced from 25c up.

Some of the Articles you can buy for 25c
Hair Brushes, Back and Side Combs, Pompadour Combs, Belt Pins and Buckles, Hose Supporters, Waist Sets, etc., etc.

A few of the many Articles you can buy for 50c
Novelty Belts, Belt Pins and Buckles, Waist Sets, Hook-on Hose Supporters, Side Combs, Back Combs, etc.

5c will buy a number of useful articles, for instance: a Box of Cabinet Hairpins, a Curling Iron, a Cube of Fancy Pins, a Card of Cap Sheaf Safety Pins, a Roll of Non-Twisting Cotton, Tape, etc., etc.

KITE-SHAPED TRACK

$2.75 Redlands and Return....

Via Riverside

During May, to holders of Excursion Tickets from the East and accompanying friends.

$4.00 San Diego and Return...

Under same conditions. Visit beautiful Coronado. See about it at

200 South Spring Street

LAMB FRUIT CO MARKET
EVERYTHING FOR THE TABLE
FRUIT VEGETABLES MEATS
POULTRY DELICACIES
PHONES: 398, 452 SO. BROADWAY
BRANCH: 213 W. SECOND

$20 We are offering new drop head machines for $20. Do not experiment with cheap makes; get the reliable here.

$8.00 Bargains
In second hand machines—all makes. Repairing.
R. B. Moorehead, Mgr.
New Home, Domestic, 349 So. Spring.
Home 2231 Red 2961

BURNS'
$3.50
Fit Easy Shoes
240 South Spring Street.

Shoe Sale
A. J. HAMILTON,
311 South Broadway.

Frank B. Long PIANO
Unequaled in tone. 514 S. Hill St

Bad Teeth I FIX THEM. Over 20 yrs. practice. DR. C. STEVENS, 317½ South Spring. Over Newberry's

Very nobby Shirts for summer wear—golf styles in a multitude of pretty patterns—$1.25.

Siegel's $3 Hats

They're made by the same people that make high-class five-dollar hats—and for three dollars they represent the best hat value that you could buy—all the new summer styles—derbies and soft shapes.

SIEGEL'S $3 HATS

SIEGEL HATTER HABERDASHER
Hotel Nadeau Building
103 South Spring Street

JUDSON-ALTON EXCURSIONS

Personally Conducted to Kansas City, Chicago, Boston, VIA THE

Denver & Rio Grande
(SCENIC ROUTE)

Through car leaves Los Angeles Thursdays. Annex car Tuesdays connecting at Oakland Pier with a through car for the east, Wednesdays. Tourist cars of latest design. Lowest rates, best service. Stop over at Niagara Falls if desired. World's Fair excursions June 2, 16 and 23.

Office 109 Stimson Block, Los Angeles.

Reduce Your Grocery Bill
THIS MONTH

By trading where you can purchase groceries at lowest prices. Our monthly bulletin will keep you informed on what you ought to pay for groceries.

Can you buy closer than we offer?		Wesson's Cooking Oil, per qt. can	25c	Shredded Wheat or Scotch Oats, pkg.	10c
Best Eastern Lard, per 10-lb. pail	95c	Salad Oil, per qt. bottle	20c	R.S.V.P. Salt 2-5 lb. pkgs.	25c
Picnic Hams, per lb	9c	Salad Oil, per gallon can	60c	None Such Mince Meat	15c
Deviled Ham, 7 cans	25c	Wilmey's Olive Oil per qt. bottle	35c	Ic Mouse Traps 2 for	5c

GEO. A. RALPHS
"SELLS GROCERIES FOR LESS."
PHONES, MAIN 14. HOME EX. 074.
514-516 SO. SPRING STREET.

Strawberries

Buying "Our Foothill Fancy"—very finest produce we guarantee every berry sound and uniform in size—unmatched in sugary sweetness and delicious flavor. Latest improved variety grown exclusively for

Ludwig & Matthews
PHONES 550 MOTT MARKET

Oriental Rugs Dyeing Paul Courian Repairing 412 South Spring St.

THE WEATHER.

COMPARATIVE TEMPERATURES.*

	Max.	Min.	Mean.		Max.	Min.	Mean.
Boston	68	50	59	New York	70	48	59
Washington	68	44	56	Buffalo	48	38	43
Pittsburgh	62	46	54	Cincinnati	76	52	67
Chicago	70	60	65	St. Paul	74	44	59
St. Louis	78	62	70	Kansas City	78	60	69
Los Angeles	70	52	61	Jacksonville	78	62	70

*The maximum is for May 11; the minimum for May 12. The mean is the average temperature for the two days.

Yesterday's Forecast and Report.

U. S. WEATHER BUREAU, Los Angeles, May 12.—[Reported by George E. Franklin, Local Forecaster.] At 5 o'clock a.m. the barometer registered 29.90; at 5 p.m., 29.94. Thermometer for the corresponding hours showed 52 deg. and 64 deg. Relative humidity, 5 a.m., 90 per cent.; 5 p.m., 73 per cent. Wind, 5 a.m., calm; 5 p.m., southwest, velocity 8 miles. Maximum temperature, 67 deg.; minimum, 52 deg. Barometer reduced to sea level.

Weather Conditions.—Cloudy weather continues on the California coast, and clear, warm weather in the interior valleys. Showers have fallen in the vicinity of Point Concepcion and in Southern Arizona and Western Texas. The temperature is rising on the North Pacific Coast; elsewhere west of the Missouri Valley it is falling.

Forecast.—Local forecast for Los Angeles and vicinity: Cloudy tonight and Friday, with fog tonight.

SAN FRANCISCO, May 12.—Weather conditions and general forecast. The pressure has risen slowly along the coast of Northern California. It has fallen rapidly over Washington. A moderate depression overlies the valley of the Colorado, and cloudy weather is reported generally in Arizona. Warm weather continues in Oregon and Washington, with afternoon temperatures of about 80 deg. Fog prevails along the California coast. Forecast:

For Northern California: Cloudy Friday; fresh southerly winds in the interior; brisk westerly winds on the coast, with fog.

Southern California: Cloudy Friday; fresh southwest winds.

Nevada: Cloudy Friday.

San Francisco and vicinity: Cloudy Friday; brisk westerly winds, with fog.

Sacramento and vicinity: Cloudy Friday; fresh south wind.

Fresno and vicinity: Cloudy Friday; fresh north wind.

Arizona: Fair Friday and Saturday.

Liners.

Telephone your want advertisement, ring up Press One any time of day or night, and The Times will give prompt and careful attention. Rates, one cent a word each insertion, minimum charge, 25c.

The Times cannot guarantee accuracy nor assume responsibility for errors of any kind occuring in telephone advertisements.

For advertisements of large business colleges and other educational institutions, see column following classified advertisements headed "Schools and Colleges."

SPECIAL NOTICES—

REAL ESTATE ADVERTISERS AND OTHERS: Hereafter all real estate and other classified "Want" advertisements for Sunday insertion must be in The Times office not later than 11 o'clock Saturday nights in order to be properly classified. All small advertisements received after this hour will be printed under a special heading of "Too Late to Classify." Special request is made of those telephoning "liners" to do so before 10 p.m. each night.

SUNNY SIDE—
YOU DON'T HAVE TO
USE Grapenuts or Force
AT SUNNY SIDE.
Water and climate do it.
Come out Sunday, May 15. Office open all day to issue free tickets.
GRIDER & HAMILTON,
13 225 W. Second st.

"SPEKE," BRITISH SHIP, CAPT. STOTT, from Antwerp.
Neither captain nor undersigned will be responsible for any debts that may be contracted by the crew.
WHEELER BROS., Agents.

WHEN YOU WANT "FOR SALE," "FOR Rent," "Furnished Rooms," "Unfurnished Rooms," or "Dressmaking" cards, call at TIMES-MIRROR PRINTING AND BINDING HOUSE, 110-112 N. Broadway. 15

WANTED—MAN WITH $250 FOR GOOD paying, legitimate office business; no bookkeeping; this is clean, easy position and good money maker. See WECKERLY, 635½ S. Broadway, room 1.

PIONEER STEAM CARPET CLEANING WORKS. Carpet cleaning, upholstering and repairing. We buy and sell carpets. 237 S. BROADWAY. Tel. Main 217; Home 217.

SKILLED CRAFTSMEN WILL REPOLISH your old furniture like new. CALIFORNIA FURNITURE POLISHING CO., 139 W. Seventh, between Main and Spring.

ALLEN'S MATTRESS FACTORY AND UPHOLSTERY. New and repair work; also carpets cleaned and laid. 336 NEW HIGH ST. 'Phone Main 1733.

CATERERS AND FIRST-CLASS COOK parties, dinners and lunches a specialty; terms reasonable. MRS. BANKS, 230 E. Seventh.

TUBERCULAR PATIENTS CAN RECEIVE every care and attention at reasonable rates at 1201 S. HOPE ST. 'Phone West 45; Home 2878.

CALIFORNIA STEAM CARPET CLEANING WORKS cleans carpets; upholstering and repairing. 229 E. 4th. Tel. Main 716. Home 716.

THE BARBER RUG FACTORY HAS MOVED to 1668-1670 W. WASHINGTON. 'Phone West 8466. Ingrain, Brussels and rag rugs woven.

FEATHER PILLOWS RENOVATED AT ACME FEATHER WORKS, 1103 E. Seventh st. Tel. Sunset Main 1162; Home 2041.

BORDERS SAME PRICE AS PAPER; BEST paint, $1.50 gallon. WALTER, 627 S. Spring.

LACE CURTAINS LAUNDERED BY HAND. Home 2841; James 2271. MRS. HEATH.

ROSE PURITY WATER, 5 GALLONS 50c. 'PHONE EAST 53; HOME 2071.

SOCIETY MEETINGS—

PROF. TRIPP LECTURES TONIGHT AT 313½ S. Spring on "Human Nature." All invited. No admission. Heads examined free. Many new pictures. Prof. Tripp will speak TO LADIES ONLY at Brent's Hall, Sunday, 3 p.m., and TO MEN ONLY at 7:30. "WHAT ALL MEN AND WOMEN SHOULD KNOW." Admission 10 cents. 13

VEDANTA SOCIETY LECTURES, CAMERA CLUB HALL, 321 S. Hill. The Swami Trigunatita of India will lecture Friday, May 13, 8 p.m., subject, "Mental Healing." Seats free. Every one welcome. 13

PSYCHIC CLUB, CAMERA HALL, 321 S. Hill st., lecture and psychic phenomena by Dr. and Mrs. Cobb at 7:45; also meeting Friday 2:30. Seats free.

PERSONAL—

Business.

PERSONAL—REAL ESTATE ADVERTISERS and others: Hereafter all real estate and other classified "Want" advertisements for Sunday insertion must be in The Times office not later than 11 o'clock Saturday nights in order to be properly classified. All small advertisements received after this hour will be printed under a special heading of "Too Late to Classify." Special request is made of those telephoning "liners" to do so before 10 p.m. each night.

PERSONAL—TELEPHONE YOUR "WANT" ads. to The Times. Special clerks are constantly in waiting at the other end of your 'phone to take your ad. Ring up any time of day or night. SUNSET PRESS ONE. Home EXCHANGE TWO.

PERSONAL—MRS. MASSON, THE NOTED London palmist, is at 322 S. Spring st. Readings are conscientious and scientific, and give the precise information you desire. HIGH-CLASS PATRONAGE SOLICITED.

PERSONAL—LEONIA, SEVENTH DAUGHter, can be consulted on all affairs of life. 311 W. THIRD ST. 14

PERSONAL—RATE FOR ADS. UNDER THIS heading, 10c per line; minimum charge, 50c.

PERSONAL—MME. ORA, 331½ S. SPRING, palmist, card reader. Ladies, 25c; men, 50c.

WANTED—

Help, Male.

WANTED—GOOD BOOK-KEEPER, (SINgle man,) with knowledge of typewriting, good town, near Los Angeles; $60 to $65 to start. Apply 525 BYRNE BLOCK. 13

WANTED—

Help, Male.

WANTED—
HUMMEL BROS. & CO.,
EMPLOYMENT AGENTS.

A strictly first-class, reliable agency. All kinds of help promptly furnished. Your orders solicited.

114 and 116 E. Second Street,
Between Main and Los Angeles Sts.
Largest and best equipped offices on the Pacific Coast.
TELEPHONE MAIN 509.
HOME 509.

MEN'S DEPARTMENT.
Gang foreman, $75 etc.; timekeeper, $35 etc.; experienced gas fitter, $2.50; roustabout, mine, $1.25 etc.; borax miners, $3 etc.; orchard teamster, $30 etc.; granite driller, $2.75; ranch hands, Imperial, $1.50 etc.; 10 ranch hands, $30 etc.; 25 men for haying, $1.25 etc.; 10 ranch teamsters, $1.25 etc.; married man for orange orchard, $40 and house; wagon wood worker, $3; sewer pipe finisher, $2.50; laborers, factory, $2; teamster, quarry, $30 etc.; glazier, $3 day; millwright, $4; meat cutter, $15; 5 miners, $3; milkers, $35 etc.; dimension rock men, $2.50.

HOTEL AND REST. DEPT.
Second cook, A. T., $65 etc.; camp cook, $40 etc.; fry cook, $65 etc.; third cook, $40 etc.; night cook, $10 etc.; first-class waiters, $35 and $50 etc.; bus boy, $7 etc.; restaurant waiter, $8 etc.

HOUSEHOLD DEPT.
Family cook, $30 etc.; 25 housegirls, city and country, $25 and $30 etc.; girls to assist, $15 and $20 etc.

WOMEN'S HOTEL AND REST. DEPT.
5 waitresses, Arizona, $25 etc.; employer here; waitress, Redlands, $25 etc.; 6 cafe waitresses, $8 and $9 etc. week; cook, country hotel, $40 etc.; ranch cook, $35 etc.; pantry woman, $7 week; shirt waist ironer, $1.50 per day; kitchen helper for camp, $30 etc.
13 HUMMEL BROS. & CO.

WANTED—FARMERS' AND MERCHANTS' LABOR BUREAU,
114 E. First st. 'Phones 2341, James 5541.
Bushelman, $17 per week.
Married man as nurseryman, house furnished.
Man and wife for dairy, $50.
Milker, small dairy, $30 per month.
Ranch hands, $25 and $30 and $35.
And many others.
114 E. FIRST ST. 13

WANTED—BARBER TRADE TAUGHT BY our new method, which enables student to earn wages while learning; the only college in the State with qualified barber as instructor, which furnishes constant practice and guarantees success; oldest, largest and best-equipped college west of Chicago. Call upon or write to us before entering other so-called barber colleges. AMERICAN BARBER COLLEGE CO., Incorporated, 413 N. Main. 14

WANTED—UNCLE SAM WANTS STENOGraphers, typewriters and clerks. Why not work for him? Prepare for the examinations to take place here in Los Angeles soon. THE WESTERN CORRESPONDENCE UNIVERSITY will insure you a good grade, thereby making the position easy to secure. Branch office, 605 Chamber of Commerce Bldg. Call or address us for sample examination papers and catalogue. 14

WANTED—MEN AND WOMEN TO LEARN the barber trade in the only college that gives its students employment in its own shops at regular barbers' wages; you will be under the most competent instructor in the United States; before entering any other college investigate us. Call or address WESTERN COLLEGE OF BARBERS (Incorporated,) 114½ San Pedro st., Los Angeles, Cal.

WANTED—JAPANESE
HELP! HELP!! HELP!!!
PACIFIC EMPLOYMENT BUREAU,
631 WEST SIXTH ST.
Home Cleaning Department.
'Phones Home 1078. Main 1714.
JAPAN PRODUCT COMPANY.
Every department insures responsibility.
Ranch work by contract.

WANTED—
SUNNY SIDE.
EMPLOYEES—Buy 2½ acres at SUNNY SIDE on easy terms and be your own employer.
Come out Sunday, May 15. Office open all day to issue free tickets.
GRIDER & HAMILTON,
13 225 W. Second st. 14

WANTED—
JAPANESE EMPLOYMENT AGENCY,
543 S. OLIVE ST. Main 1947. Home 5718.
We furnish Japanese and Chinese help.
The oldest and largest agency in the city.
Laborers furnished by the day, contract.
Windows, house-cleaning, gardening, ranch hands.

WANTED—HELP.
JAPANESE
MIKADO EMPLOYMENT BUREAU,
West 1326. Home 3753.
All kinds of most responsible help furnished.
House Cleaning Department.
632 S. BROADWAY.
Camp cook, waiter, ranch contract. 15

WANTED—MEN. THE ORIGINAL JOHN A. Moler of Denver will open one of his famous barber colleges at 211 E. First st. in a few days; first ten students taken at half price; this will be the largest and most complete college in California; call or write. MOLER'S BARBER COLLEGE, 211 E. First st., Los Angeles, Cal. 14

WANTED—PARTNER TO BUY ¼ INTERest in gold claim at $125 and be able to work; three inches of ore at 20 feet; will pay expenses from start. At 150 feet we are sure to have 2 feet of rich ore. Close to R.R. on desert. Address R, box 14, TIMES OFFICE, and I will call and explain. 13

WANTED—
JAPANESE
FARMERS' AND DOMESTIC
MAIN 2660. LABOR BUREAU.
Most reliable and complete labor bureau in the city. All kinds of help promptly furnished on short notice. 327 DUCOMMUN ST.

WANTED — AT ONCE; 150 CARPENTERS at $4 per day, 20 shinglers (by thousand or by day,) and 50 plasterers at $5 and $5.50 per day, 6 contracting plasterers, union men preferred. Apply at the BUILDERS ASSOCIATION, 15th st., near Broadway, Oakland, Cal. 14

WANTED—
JAPANESE
EMPLOYMENT OFFICE,
125 West Ninth st.
Cooks, waiters, porters and all kinds of help furnished.
TEL. HOME 4680. MAIN 2530.

WANTED—
JAPANESE EMPLOYMENT AGENCY,
543 W. Sixth st., near Central Park. All kinds help furnished promptly; cooks, waiters, porters, ranch hands, house and window cleaners. TEL. MAIN 2764; HOME 5253.

WANTED—CLERICAL HELP; IF YOU ARE experienced in one line, thoroughly efficient, reasonable in your demands, and well recommended by past employers, we shall be glad to fit you into a satisfactory situation. 213 COPP BLDG. 13

WANTED—MAN TO MILK ABOUT 20 COWS, dry teat, $30 and keep; steady job. Take Westlake Traction car to Commonwealth ave. and Wilshire Blvd., then ¾ mile west and ½ mile north. JONES. 13

WANTED—YOUNG MAN, ABOUT 18, FOR general office work; must be a good penman and be a permanent resident of Los Angeles. Address, stating age, salary desired, etc., D, box 97, TIMES OFFICE. 13

WANTED—FIRST-CLASS DRY GOODS salesman with general store, experience, for large out-of-town firm; good opportunity for advancement; salary $75 and room. Apply 525 BYRNE BLOCK. 14

WANTED—2 EXPERIENCED MINERS, long jobs, $3; 2 ranch hands, $30 and found; 2 waiters, $8; 2 dishwashers, $7. MARKS EMPLOYMENT AGENCY, 125 E. Second. Both 'Phones 465. 13

WANTED—MAN TO DRIVE LAUNDRY wagon for the best steam laundry in city; must have $450. Call 635½ S. BROADWAY, room 1. MR. GREENE. You will make $100 per month.

WANTED—STRICTLY FIRST-CLASS BARber, capable of teaching; one with college experience preferred; salary no object. Call MOLER'S BARBER COLLEGE, 211 East First, city. 16

WANTED—MAN WITH $200 TO STAY IN my office and take half interest in clean, easy, legitimate business; will guarantee fine income. See W. BOYLES, 330 South Broadway. 13

WANTED—THREE MEN WITH LARGE acquaintance here or in the East who can devote few hours each week; exceptional inducements offered. Room 400, FROST BLDG. 16

WANTED—FIRST-CLASS, GOOD MAN TO sell stock of first-class manufacturing enterprise, earning 12 per cent., payable monthly. Apply JAMES R. COLLINS, 1115 Braly Bldg. 16

WANTED — MAN, WIFE, RANCH WORK, $40; also $50; milker, $30; ranch man, $30; meat cutter and delivery, $45, city. "REED'S" RELIABLE HELP, 214 W. Second. 13

WANTED—MEN LEARN BARBER TRADE; only requires 8 weeks; special offer; constant practice; expert instruction. Catalogue free. MOLER SYSTEM COLLEGE, S. F.

WANTED—A THOROUGHLY COMPETENT, experienced salesman for beds, couches, mattings and carpets. Apply Superintendent at HAMBURGER'S, before 10 a.m. 13

WANTED—FIRST-CLASS DAIRYMAN AND buttermaker, $40, board. Call before 7 a.m. today, THE HELPMATE, 130 N. Main. 'Phones Home 3027. Main 2003. 13

WANTED—GOOD RELIABLE PARTY TO take position who is able to invest or give security; rare chance for the right party. P.O. BOX 718, Los Angeles. 13

WANTED—FIRST CLASS TAILOR. STEADY work; good wages. Apply FLETCHER TAILORING CO., 343 S. Broadway. 13

WANTED — FIRST-CLASS DRY GOODS clerk for country, $5 to $9 or so, $100 to good man. 713 COPP BLDG. 14

WANTED—

Help, Male.

WANTED—A BRIGHT, QUICK BOY WITH wheel; good reference; after 8 a.m. EASTERN NOVELTY AND ADVERTISING CO., 206½ S. Broadway, room 20. 13

WANTED—MAN WHO WANTS TRANSportation as far North as San Mateo county to accompany an animal. W. M. MARCH, University P.O. 14

WANTED — MAN TO WORK IN PLANING mill who has had some experience handling lumber. Apply EUREKA PLANING MILL, Sixth and Santa Fe. 13

WANTED — AT ONCE, DRUG CLERK; A good honest, active young man; bring reference. Apply SOFFEL'S DRUG STORE, 24th st. and Vermont ave. 13

WANTED—A FIRST-CLASS BLACKSMITH; one who can do floor and general repair work. Address KENNEY BROS., Ocean Park, Cal. 14

WANTED—2 CARPENTERS TO BUILD for us steadily for equity in lots, southwest. ALDERSON & SON, 205 Laughlin Bldg.

WANTED — AN EXPERIENCED COPPER plate printer; first-class workman only need apply. W. P. JEFFRIES CO., 129 S. Spring. 13

WANTED—TWO MUSICIANS FOR SATURday and Sunday evenings; mandolin and guitar or harp and violin. 130 S. BROADWAY. 14

WANTED—COAT MAKER. PAY $7 AND up. Free shop. Come at once. S. A. MIKULA, Santa Barbara. 15

WANTED—A BAKER'S HELPER. ONE who has some experience on bread and cakes. 2521 CENTRAL. 13

WANTED—2 SOLICITORS FOR CLEANING works; special commission for good men. 614 W. SIXTH. 13

WANTED—NON-UNION WAITERS AT CITY Bakery, Fresno. Address KOHLER & PICKFORD.

WANTED—BOY ON RANCH, LIGHT work. Apply at grocery, 1600 BROOKLYN AVE. 14

WANTED—BOYS ABOUT 20 YEARS OF age. BISHOP & CO., Seventh and Alameda. 13

WANTED—BOY WITH WHEEL. LOS ANGELES PRINTING CO., 232 W. First st. 14

WANTED—BOY TO ATTEND BELL AT AN apartment house. Apply at 447 S. HOPE. 13

WANTED—AT ONCE, CARRIAGE PAINTer. Call at 904 E. FIRST ST. 13

WANTED—A MAN FOR CHAMBERWORK. 420 S. MAIN. 15

WANTED—

Help, Female.

WANTED—FORTIN & HAWKINS,
Female Department, Ramona Block,
Spring and Third sts., Rooms 22-23.
'Phones Main 2506; Home 1672.
Cook in private family, $25, no washing; girls to assist in light housework, $15 to $20; waitress for boarding-house, out of town, $20, R. & B.; 2 chambermaids for city, $25, R. & B.; arm waitress for cafe, $10 and board; women to work by the day, $1.50 per day; short-order cook, $9; woman for pantry, $5; washerwomen, $1.50 per day; colored women for general housework; agent for city; women for housework, out of town, $25. 13

WANTED—THE HENDERSON EMPLOYMENT AGENCY, 455 S. BROADWAY.
'PHONES M. 1850; HOME 8425.
German cook, $30; cook and downstairs work, $30; girl, general housework, 3 in family, adults, no washing, $25; 3 places, general housework, 4 in family, $30; very nice place for young girl, small family, $20; many others, general housework, from $20 to $25; one Spanish or French cook; nursegirl, one child, $15; ironer for hand laundry, $30; room and board; girls to assist, $12 to $18; cashier, $25 per month. 13

WANTED—COOK, SMALL FAMILY, $35; waitress, country hotel, $25; waitress, two meals, $1 day; housegirl, Pasadena, $25; cook, family, beach, employer here, $30; girl to assist, home nights, $5 week; housegirl for one month, $30; housegirl, Oxnard, $25; housegirl, San Diego, $30; housegirl, family 2, city, $25; middle-aged woman, country, $20; girls to assist, $15. MRS. GREGG, Miss Day's Office, 121½ S. Broadway. 13

WANTED — FIRST-CLASS COOK FOR 40 people, city, $12 a week; first-class family cook, city, $35; 2 housegirls, Hollywood, $30, $35; family cook and second girl, Pasadena, $35 and $25; 3 housegirls, Pasadena, $30 and $25; boarding-house cook, Pasadena, $30; housegirls, city, $30 and $25. MRS. DR. SPENCER, 125½ E. Fourth. 13

WANTED—THE HELPMATE,
130 N. MAIN ST.
Home 3027—'Phones—Main 2003.
'PHONE YOUR WANTS.
1 cook, small hotel, $30; pastry cook, $10; dishwasher, $7; waitress, $8; another, $7; another, $10.50; housegirl, $25; girl to assist, pastry cook, $6.50. 13

WANTED—2 SALESWOMEN FOR HOSIERY; 2 saleswomen for knit underwear; 1 saleswoman each for books, notions and silverware; all must be thoroughly experienced or your applications will not be considered. See superintendent at HAMBURGER'S, before 10 a.m. 13

WANTED—WOMEN TO SEW IN SHIRT factory; experienced preferred; good wages; steady work. Call at BOSS SHIRT FACTORY, 344 New High st. 13

WANTED — CHAMBERMAID, $20 AND room; head waitress, $10; unexperienced waitress, $7; 2 arm waitresses, $8. MARKS EMPLOYMENT AGENCY, 125 E. Second. Both 'Phones 465. 13

WANTED—FRENCH MAID, $20; WAITresses, hotels, $25; private, $30; restaurant, $8, no Sundays; cooks, beach and country, $30; housework, $25. MRS. KEIFFER, 321½ S. Spring. 13

WANTED—LADIES TO LEARN THE BARber trade; first ten taken at half price. Call or write. MOLER'S BARBER COLLEGE, 211 E. First st., Los Angeles, Cal. 14

WANTED — CAPABLE LADY MANAGER who understands how to give baths and massage; also a refined assistant. PALATIAL BATHS, 443½ S. Spring st. 13

WANTED — 2 FIRST-CLASS WAITRESSES for cafe; Touraine, Redlands; $25 per month, room and board. Apply MISS TERRILL, 120 S. Grand ave. 13

WANTED — A LADY BARBER; ALSO AN apprentice; one who can help in a cigar store; room, board and wages. Address 200 N. ALAMEDA. 13

WANTED—AN EXPERIENCED WOMAN TO assist in hair dressing and manicure parlors. Address MRS. F. DIXON, City Hall, San Diego. 13

WANTED—YOUNG LADY EXPERIENCED in ribbons, ready to go to work at once. Apply CRANDALL & LANE, 327 and 329 S. Broadway. 13

WANTED—LADIES TO WORK AT HOME anywhere; $12 per week easily made; steady, write. SWISS LACE MFG. CO., 489 7th av., Brooklyn. 13

WANTED — SEVEN LADY BARBERS; guaranteed salary; in the finest ladies' barber shop in the city. Call at 115 E. SECOND ST.

WANTED — OFFICE ASSISTANT; TYPEwriting and general office work. References. ROSENTHAL & SALZMAN, 235 E. Fourth street.

WANTED—YOUNG GIRL TO ASSIST young couple with baby 2 years old and housework; wages $10. Apply 807 W. PICO. 13

WANTED — TEACHERS FOR PUBLIC schools to prepare for county examination. BOYNTON NORMAL, 525 Stimson Block.

WANTED—2 EXPERIENCED LADY SOlicitors on Babbitt's soap. Call at R. L. CRAIG & CO., between 8:30 and 9 o'clock. 13

WANTED—WOMAN TO HELP IN SMALL family; light work and good home. 1927 LA SALLE AVE. Take Washington car. 13

WANTED — A WOMAN TO HELP WITH general housework; small family; no washing. Call today. 816 E. WASHINGTON. 13

WANTED — MRS. DR. SPENCER'S EMPLOYMENT OFFICE, 125½ E. Fourth st., for women only. 'Phone James 5421.

WANTED—GIRL FOR GENERAL HOUSEwork. MRS. FERGUSON, Hollywood, corner Prospect ave. and Orange st. 14

WANTED—A GIRL FOR GENERAL HOUSEwork; must be a good cook; 3 in family. Call at 9 a.m., 321 S. FIGUEROA. 13

WANTED—GIRL FOR GENERAL HOUSEwork, good wages to right party. Call today, 1400 E. 18TH ST. 13

WANTED—GIRL FOR GENERAL HOUSEwork in family of 2. Apply mornings, No. 1105 OLIVE ST. 15

WANTED—A GIRL OR WOMAN TO ASsist in cooking on a ranch. MRS. R. WATTS, Colegrove. 15

WANTED—GIRLS, 18 TO 20 YEARS OF age, also women. BISHOP & CO., Seventh and Alameda. 13

WANTED — GIRL FOR GENERAL HOUSEwork, family of three; wages $20. 'PHONE RED 5964. 15

WANTED—GOOD PASTRY COOK IN DELIcacy store; no Sunday work. 326 W. SECOND. 14

WANTED—EXPERIENCED ALTERATION lady on cloaks and suits. 523 S. BROADWAY. 14

WANTED— EXPERIENCED DRESSMAKERS and apprentices at 724 W. 11TH ST. 14

WANTED—WAITRESSES. INQUIRE D. H. HART, Natick House. 19

WANTED—GIRL TO DO LIGHT HOUSEwork. 2820 S. MAIN. 13

WANTED

Work by the Day.

WANTED — WE CLEAN YOUR HOUSE from top to bottom, lay your carpets, weed your lawns and garden; give us a call. MAIN 2831, Home 7163. 14

WANTED—

Help, Male and Female.

WANTED—EMPLOYMENT OFFICE, 210 LOCUST, LONG BEACH. Want man and wife, $65 per month; women, general housework, $15, $20, $25 per month; nursegirl; agents. 13

WANTED—STUDENT TO LEARN PHOtography, lady or gentleman; money earned while learning. GARDEN CITY PHOTO CO., 600 E. Fifth.

WANTED—

Situations, Male.

WANTED—
A man of long experience in banking and building and loan associations is desirous on account of family health to remove to California and is open for an engagement in above lines. Correspondence solicited; highest-class references. GEO. L. EPPS, 423 Fourth ave., Pittsburgh, Pa.

WANTED—A YOUNG MAN WHO HAS had two years experience in mattress and bed-lounge making, wishes work in some repair-shop, where he can finish trade, will start for reasonable wages. Address 14, box 88, TIMES OFFICE. 13

WANTED—GENTLEMAN, 30 YEARS OF age, desires employment; well up on banking or merchandising; good penman and good at figures. Would go anywhere. High recommendations. Address O, box 30, TIMES OFFICE. 13

WANTED—NEW YORK CITY HOTEL MAN wants position as manager or senior clerk; thoroughly experienced in transient and exclusive high-class apartment hotels; references. Address R, box 8, TIMES OFFICE. 15

WANTED — TELEPHONE YOUR WANT ads. Ring up Press One any time of day or night and The Times will give prompt and careful attention. Rate 1 cent a word each insertion. Minimum charge, 25 cents.

WANTED—OFFICE WORK BY A YOUNG man with experience; reliable, trustworthy and willing; salary a secondary consideration, where good work will merit advancement. Address J, box 33, TIMES OFFICE.

WANTED — A THOROUGHLY CAPABLE young man with good business ability and character, wishes honorable position, office or otherwise, can give best references. Address O, box 98, TIMES OFFICE. 13

WANTED — YOUNG CARPENTER, SOBER and steady, wishes work with country contractor as improver; moderate wages if opportunity given to learn finishing. Address O, box 52, TIMES OFFICE.

WANTED—DRUGS; GRADUATE OF PHILadelphia College of Pharmacy, thoroughly experienced, desires first-class position. For further particulars address C. H. K., 764 UNION ST., Philadelphia, Pa.

WANTED — A CLERICAL POSITION IN claim department of life or accident insurance company, by one of some past experience. GEO. C. BAILEY, Grand Pacific Hotel, city. 15

WANTED — AN OLD MASON (18 DEG.) married, aged 29, seeks employment; first-class business man; also a book-keeper; best of references. Apply M, box 92, TIMES OFFICE. 13

WANTED—PERMANENT EMPLOYMENT by man of family, 8 years' experience general office work; handy with tools; first-class references. Address M, box 89, TIMES OFFICE. 13

WANTED—DESIGNER AND CUTTER OF cloaks, suits and tailor made-to-order garments, wants position or partner to go in business. Address N, box 75, TIMES OFFICE.

WANTED — JAPANESE, FIRST-CLASS cook, over 10 years' experience, wishes position in hotel or restaurant. 631 W. SIXTH ST. 'Phones Home 1078, Main 1714. 13

WANTED — CARPENTER WANTS COUNtry work, distance being no objection; faithful worker, steady habits, plenty tools. Address L, box 90, TIMES OFFICE. 13

WANTED — CARPENTER WANTS WORK, cottages, repairs and finishing work done at low prices. 'Phone East 36. G. C. KEEVES, 153 S. Avenue 24. 13

WANTED—JAP BOY WANTS SITUATION to do cooking and general housework, $30 or $35 month, city or country. Address 744, SANTEE ST., L. A. 14

WANTED — FIRST-CLASS WALL-PAPER salesman wants position in retail store. Address J. H., 420 E. WASHINGTON AVE., Santa Ana, Cal.

WANTED—POSITION BY YOUNG MAN, 20 years old, living with parents, well acquainted in city. Address R, box 11, TIMES OFFICE. 13

WANTED — MANUFACTURING JEWELER wishes situation in town or outside; no difference. Address O, box 54, TIMES OFFICE. 14

WANTED — A FULLY EXPERIENCED Japanese wants a position of milk man. 125 W. NINTH ST., Los Angeles. E. YAKURA.

WANTED—YOUNG MAN DESIRES POSItion in grocery or cigar store and pool room. Address O, box 2, TIMES OFFICE. 13

WANTED—LATHING BY CONTRACT; WILL do good work at reasonable rates. Call 232B N. OLIVE. 'Phone Home 7892. 13

WANTED — SITUATION BY YOUNG colored man as porter, janitor or butler; references. 346 PATTON ST.

WANTED—YOUNG MAN, WELL EDUcated, wishes position of any kind. Address H, box 16, TIMES OFFICE. 13

WANTED—SITUATION BY FIRST-CLASS all-around gardener; references. Address O, box 63, TIMES OFFICE. 13

WANTED — TRUSTWORTHY JAPANESE; any kind work in afternoon, etc. 213 S. BROADWAY. Both Tels. 211. 14

WANTED—YOUNG MAN WISHES TO learn coat and pants pressing. Address M, box 88, TIMES OFFICE. 17

WANTED—JAPANESE WANTS POSITION, housework. Address M, box 57, TIMES OFFICE. 13

WANTED—PAINTER WANTS WORK; GOOD man. Address P, box 56, TIMES OFFICE. 14

WANTED—POSITION AS NIGHT WATCHman. 949 W. NINTH. A. Heinemann. 13

WANTED—

Situations, Female.

WANTED—POSITION BY EXPERIENCED stenographer and office assistant; understands book-keeping, accurate in figures; best of references. Phone Home 5266. Address K, box 91, TIMES OFFICE. 13

WANTED—POSITION BY FIRST-CLASS experienced stenographer, $10 week; law or real estate preferred; excellent recommendation. 'Phone Red 3672. MISS STILLWELL, 121 S. Beaudry ave. 14

WANTED—A YOUNG LADY STENOGRApher and book-keeper, with good references, desires a permanent position where merit will be appreciated. Address O, box 30, TIMES OFFICE. 13

WANTED — POSITION AS MANAGING housekeeper or companion by one fitted from experience and education to meet requirements. Address O, box 53, TIMES OFFICE. 13

WANTED—SITUATION IN MEXICO OR New Mexico by first-class family or institution cook; also transportation; has best of references. Address 125½ E. FOURTH ST. 15

WANTED — A YOUNG LADY, TRAINED nurse, would like to travel with invalid; salary not a consideration. Address NURSE, 2129 Oak st.

WANTED — POSITION BY FIRST-CLASS stenographer; accurate, rapid operator; good references. Address MISS LONG, 231 N. Hope st. 14

WANTED—BY GERMAN GIRL, POSITION as cook in first-class private family, city or vicinity; wages $35. 203 CENTRAL AVE., room 2.

WANTED—TUTORING DURING THE SUMmer; Bryn Mawr graduate; would go East. Address H. A., TIMES OFFICE, Pasadena.

WANTED — A GOOD WOMAN COOK would like employment by the day in families. Call at 727 S. FIGUEROA. 13

WANTED—A FEW MORE ENGAGEMENTS by first-class dressmaker; work guaranteed. A. ANDERSON, 732 Wall st.

WANTED — POSITION BY LADY AS housekeeper for widower. Apply at once. 117 W. Sixth st., room 1. 13

WANTED—SITUATION BY DANISH GIRL in small family at one of the beaches. Call Friday, 925 E. SIXTH. 13

WANTED — SITUATION BY LADY AS helper in dressmaker's parlors. 'PHONE BLACK 2631. Room 21. 14

WANTED—POSITION BY COMPETENT lady stenographer. Call SUNSET 'PHONE RED 3853.

WANTED

Partners.

WANTED—PARTY WITH SOME CAPITAL to take an interest in an established dental office; will teach party the profession; good-paying proposition; money fully secured. 431½ S. SPRING, room 19. 13

WANTED—PARTNER WITH $300 TO TAKE one-half interest in my real estate business and stay in office; will guarantee you a fine income. See CAMPBELL, 218 S. Broadway, room 439. 13

WANTED—PARTNER IN AN OLD-ESTABlished photo stock business; will take good income property in part payment. BEST & CO., 536 S. Broadway. 16

WANTED—YOUNG MAN WITH SMALL capital as partner in a good-paying business. Call 610 CHAMBER OF COMMERCE BLDG. 15

WANTED—PARTNER; A YOUNG WIDOW would like a gent to join her in buying a small lunch room. 739 S. SPRING ST., room 5. 14

WANTED—

Agents and Solicitors.

WANTED — AGENTS TO SELL OUR SUPERIOR HIGH-GRADE NURSERY STOCK. New and complete outfit furnished free. CASH WEEKLY. Write today for choice of territory. CAPITAL CITY NURSERY CO., SALEM, OR.

WANTED—SALESMEN TO WRITE FOR particulars; finest side line ever offered; sells on sight to all merchants; liberal commissions. Address BLACKMAN STOCK REMEDY CO., Chattanooga, Tenn.

WANTED — SOLICITORS; MUST BE OF good appearance and address, to sell lots on the installment plan. Apply CONSERVATIVE REALTY CO., 538 Byrne Bldg., corner Third and Broadway. 13

WANTED—AGENTS; OUR MEN MAKE $5 to $10 per day fitting glasses; our 24-page FREE EYE BOOK tells all about it. Write JACKSONIAN OPTICAL COLLEGE, College Place, Jackson, Mich.

WANTED — SALESMEN'S SIDE LINE. Won't interfere with regular line. Big profits; easy seller. WALTER A. ZELNICKER, in St. Louis.

WANTED—3 GOOD SOLICITORS; WELLSbach goods; good commissions. L. A. LIGHTING SUPPLY CO., 624 S. Spring st.

WANTED—A FEW MORE ENGAGEMENTS by first-class dressmaker; work guaranteed. A. ANDERSON, 732 Wall st.

WANTED

Rooms and Board.

WANTED—ROOM AND BOARD WITH PRIvate family where can feel at home; near Figueroa desired. Address R, box 12, TIMES OFFICE. 13

WANTED—BOARD AND ROOM FOR NEW upright piano. BOX 308, city. 15

WANTED—

To Rent.

WANTED—TO RENT A SMALL FURNISHed cottage, or light housekeeping rooms, in quiet place by a couple for the summer; or board in private family, suburbs preferred. Address L, box 89, TIMES OFFICE. 13

WANTED—TO RENT SPACE ON BROADway, Spring or cross streets for establishing light printing business; give location and rent. Address L, box 91, TIMES OFFICE. 13

WANTED—TO RENT FLAT OR HOUSE in exchange for piano. BOX 308, city. 15

WANTED—BEST 5 OR 6-ROOM FLAT OR cottage for $20. BOX 308, city. 15

WANTED

Houses.

WANTED—
OWNERS OF RENTAL PROPERTIES
TO LIST WITH US,
HOUSES, APARTMENTS, FLATS,
STORES AND LODGING-HOUSES,
FURNISHED AND UNFURNISHED.
Energetic efforts made to procure tenants.
JONES & RYDER LAND CO.,
218 WEST THIRD ST.
TELEPHONES MAIN 2631. HOME 1413.
14

WANTED—TO LEASE 6 OR 7-ROOM HOUSE, S.W., good neighborhood; desirable tenants; adults only. Address 410 HENNE BLDG. 13

WANTED — GOOD SIX-ROOM HOUSE; I can sell it. PALMER, 222 Bryson Blk. 'Phone 7866. 15

WANTED — FOUR-ROOM COTTAGE; I have buyer. PALMER, 222 Bryson. 'Phone 7866. 15

WANTED

To Purchase, Real Estate.

WANTED—TO PURCHASE, A FINE MODern 10-room residence, Westlake district preferred, not to exceed $10,000. Will give part trade, balance cash. Usual courtesy to members Realty Board.

13 BLACK BROS., DOUGLAS BLDG.

WANTED — A FIRST-CLASS PIECE OF property, north of Washington street, value not over $12,000; income property preferred; we have a client who has a first-class ranch property at Uplands (North Ontario,) worth $5000 cash. To this he will add cash to an amount not to exceed $7000. Desirable properties only considered. ERKENBRECHER SYNDICATE (LTD.,) Members L. A. Realty Board. Removed to Suite 304, 12-story Braly Bldg.

WANTED—TO PURCHASE A SIX-ROOM cottage to the value of $2000; must be modern, S.E. or S.W., and will give in exchange flats on a business thoroughfare to the value of $10,500; the balance of the purchase price can remain on a mortgage at 8 per cent. Address R, box 17, TIMES OFFICE. 15

WANTED—WE HAVE SEVERAL CLIENTS with cash who want to buy homes in Westlake district; some who want to buy lots; several who want to buy homes in the southwest. Full particulars must accompany each reply or no attention can be given them. WRIGHT & CO., 106 S. Broadway.

WANTED—HAVE CLIENT THAT WANTS to buy 6 to 9-room modern houses in S.W. part of city as an investment and pay for same with gold-bearing 6 and 8 per cent. bonds.
Member L. A. Realty Board. C. W. CONWAY, 304-5 Bradbury Bldg.

WANTED—7 OR 8-ROOM MODERN HOUSE on corner in southwest, north of Jefferson and east of Vermont; I have a client who will pay not to exceed $4500 for desirable property so located. W. S. BRADFORD, 332 Bradbury Bldg. Home 3479. 14

WANTED—BEST 5 OR 6-ROOM MODERN cottage, $2200 cash will buy of owner; southwest, from Main and Seventh; three and a half mile limit; give address and particulars; no agents. Address L, box 81, TIMES OFFICE.

WANTED—A HOME IN LOS ANGELES OR vicinity; will assume mortgage; will give first-class stock for equity. See MR. LOWELL, 609 Chamber of Commerce Bldg. 15

WANTED—FIVE-ACRE RANCH, WITHIN ten miles of city, suitable for berries, alfalfa, vegetables, etc. Address O, box 53, TIMES OFFICE. 14

WANTED—FROM OWNERS ONLY, A GOOD cottage in University section; give all particulars. Address M, box 60, TIMES OFFICE. 13

WANTED—GOOD 5 OR 6-ROOM COTTAGE or equity, $100 down. HUNT, 600 E. Eighth. 15

WANTED—

To Purchase, Miscellaneous.

WANTED — TO PURCHASE A ROOMINGhouse if price and location suits; your money is ready. Address 305 MASON OPERAHOUSE, or Tel. Home 1944.

WANTED—TO BUY FOR CASH, HIGHEST price paid for furniture, grocery or merchandise stores, etc. RHODES & REED, 143 W. Fifth.

WANTED—HIGHEST PRICE PAID FOR furniture. M'CARROLL, dealer in everything, 1342 E. First. Sunset Macy 741. 14

WANTED—FURNITURE; PAY MORE CASH than anyone. GODDARD, 503 S. Broadway. Home phone 1394, Sunset 2444.

WANTED—SECOND-HAND FURNITURE. Home phone 4545, Sunset West 1399, or call at 958 S. BROADWAY. 14

WANTED—COMPLETE STANDARD DRILLing rig. Address M, box 62, TIMES OFFICE. 13

WANTED—2ND-HAND CLOTHING, SHOES, etc.; highest prices. Home 7730, S. Red 8041. 14

WANTED — CASH PAID FOR FEATHER beds. 1303 E. 7TH. 'Phone Black 3151.

WANTED — SECOND-HAND FURNITURE; we pay honest cash prices. TEL. 1804.

WANTED

Miscellaneous.

WANTED — TELEPHONE YOUR "WANT" ads. to The Times. Special clerks are constantly in waiting at the other end of your 'phone to take your ad. Ring up any time of day or night. Sunset PRESS ONE. Home EXCHANGE TWO.

WANTED—SICK CHILDREN MADE WELL by skillful treatment and proper diet; no drugs; beautiful location at Hollenbeck Park; flowers and sunshine. DR. CARRIE SHELTON, 2029 E. Fourth st. Telephone Sunset Macy 1822.

WANTED—I WILL BUILD YOU AN EIGHTroom bungalow, latest style, with bath and all modern improvements for $2000; pay like rent. Call or address LESTER F. CLARK, 833 W. 36th st. 13

WANTED—YOU TO SEE GOODWIN BROS. Wall paper, 10c papers cut to 7½c and 5c; gilt, 20c; embossed gilt, 12½c; fine tapestry effects, 25c. 623 S. SPRING ST. 'Phone Home 2745; Main 2552.

WANTED—BIDS FOR LOTS 12, 13, 14, 19 and 20, Nathen Cole's subdivision of the Addison tract, East Los Angeles. Address MRS. ELLA DONAHUE, 179 Ninth st., Oakland, Cal. 16

WANTED — WILL BUY, SELL OR EXchange fireproof safe. 409 E. SECOND. 13

TO LET—

Rooms.

TO LET—SUMMER RATES NOW ON AT the Hotel Cecil, corner First and Olive sts.; new hotel, new management, elegantly furnished; rooms single or en suite, with baths, hot and cold running water in every room; elevator service; bell boy service; first-class in every particular. Furnace heat in every room. MRS. E. LYONS, Manager.

TO LET—

Rooms.

TO LET—"THE OTTAWA," 1321 PALMER st., between 7th and 8th, one-half block east of Central ave. Single rooms $1.50 per week and and up. Housekeeping suites, $12 per month and up. All outside rooms convenient to restaurant and private board, bath; adults only. Take Vernon car. Home Phone 2947. JUDSON WILLIAMS, Prop.

TO LET—TO THE RIGHT PARTIES, THE finest furnished rooms in the city; polished oak floors, large, pleasant verandas, south and east front; large grounds. The above is a fine large private residence; housekeeping privileges if desired; ten minutes from center of city. 1439 S. GRAND AVE., corner 15th st. 13

TO LET—1413 UNION AVE., 3 FURNISHED housekeeping rooms, oak floors, electricity and gas, instantaneous heater, porcelain bath, plate windows, laundry. W. Adams or Pico cars; adults; rent $22, or 3-room cottage, gas, lawn and flowers, $16; electricity, adults. 13

TO LET—THE VERY BEST ROOMS, SINgle or en suite, for the least money, location considered, are at the B. & C., 126 Maple ave., all newly furnished and decorated. See housekeeper or BOWEN & CHAMBERLIN, Owners, 440 Douglas Bldg. 13

TO LET—AT THE MAPLEWOOD, 812 MAple ave., housekeeping suites from $4; rooms $2.50 per week; running water, electric lights, free baths, new, modern. Brick buildings; handsomely furnished. Christians cordially invited. 15

TO LET—$1.50 PER WEEK, NEWLY FURnished rooms in new building, electric light and water in rooms; close to street cars, railroad, depots and business center. "THE AVON," 313 E. Fourth, corner Carolina. 13

TO LET — HANDSOME NEW 3-ROOM apartments, completely furnished for housekeeping; baths and 'phone free; fine grounds; elegant view from roof garden. "THE GOLETA," 1117 W. First st. 15

TO LET—FOR $16 YOU CAN RENT FURnished complete, elegant 3 rooms for housekeeping; gas range, hot water, finest; in town for just two grown persons. Close in. 334 S. FIGUEROA. 31

TO LET—HOUSEKEEPING SUITE OF 3 OR 4 newly furnished rooms, modern conveniences, lower floor; must be seen to be appreciated. 1122 W. NINTH ST. 'Phone Home 5382. 15

TO LET—$12, 2 FURNISHED ROOMS, EN suite, for housekeeping, in new apartment-house; pleasant hall and balconies; plenty yard room; nice locality. 505 E. 15TH, near Maple ave. 13

TO LET—422 S. BROADWAY, HOTEL NARRAGANSETT, nicely furnished front suites, with or without bath; also one housekeeping suite, every modern convenience; summer rates. 13

TO LET—$16; ROOSEVELT APARTMENTS, 3 rooms each, housekeeping, completely furnished, elegant, new, gas range, telephone, hot water. 334 S. FIGUEROA, also 204 N. FREMONT. 13

TO LET—HOPE VILLA, 729 S. HOPE, corner Eighth; handsomely furnished rooms, centrally located; also 3-room flat for housekeeping; contains piano; rates reasonable.

TO LET—RENTING CHEAP, NEW APARTment-house, 2 pleasant furnished rooms in suite, $12 per month; pleasant balcony; plenty yard room. 505 E. 15TH, near Maple ave.

TO LET—DON'T RENT ROOMS UNTIL you see these; 2 or 3 large finely furnished sunny rooms for light housekeeping; elegant private residence. 1062 ORANGE.

TO LET—FURNISHED ROOMS, NEW FURniture, 2 blocks west of Courthouse, near Temple; good view, delightful air; rent reasonable. Upstairs. 230B OLIVE ST. 13

TO LET — WILL HAVE TODAY TWO OR three nice furnished housekeeping or single rooms; also dining-room and kitchen; new house; close in. 438 CALIFORNIA ST. 10

TO LET—WELL FURNISHED FRONT ROOM with 'phone and bath, suitable for two gentlemen; separate beds if desired; $3 per week. 1108 S. LOS ANGELES ST. 14

TO LET—2 FURNISHED ROOMS, SINGLE or en suite; will serve breakfast if desired; or suite of 5 rooms, completely furnished for housekeeping. 439 CUSTER AVE. 13

TO LET—ROOMS MAGNIFICENTLY FURnished in new Hotel Empire, S.E. corner Ninth and Figueroa; 5 minutes from center of town; $2.50 to $3.50 per week.

TO LET—ROOMS MAGNIFICENTLY FURnished in new Hotel Empire, S.E. corner Ninth and Figueroa; 5 minutes from center of town; $2.50 to $3.50 per week.

TO LET—2 WELL-FURNISHED OR ENTIRE furnished 5-room house, home-like, clean, modern, piano if desired, lawn, adults only. 1047 S. HOPE. No invalids. 13

TO LET—NEWLY FURNISHED, CLEAN, respectable room, cheap, with or without housekeeping. 2 blocks from postoffice. 212 E. EIGHTH. The Botillier. 13

TO LET—2 WELL-FURNISHED OR ENTIRE furnished 5-room house, home-like, clean, modern, piano if desired, lawn, adults only. 1047 S. HOPE. No invalids.

TO LET—2 FURNISHED ROOMS, CLOSE in, S.W., for housekeeping; only $11; four rooms for housekeeping, $20, water paid. GOODWIN, 309 W. First. 13

TO LET—NEW LIGHT STORES IN THE new business building, N.E. corner Pico and Flower sts. Apply to S. G. MARSHUTZ, owner, 133 S. Spring st.

TO LET — FURNISHED ROOMS FOR housekeeping, 2 and 3-room suites; also single rooms, close in, and up to date. 318 S. FLOWER. 15

TO LET—BEAUTIFUL FURNISHED FRONT suite for housekeeping, gas, bath, 'phone, cars pass door, $13 monthly. 544 S. GRAND AVE. 14

TO LET — FINELY FURNISHED, SUNNY room, private house, gentleman, walking distance. 839 FRANCISCO ST., Home 4966.

TO LET — ELEGANTLY FURNISHED rooms, single or en suite, with running water. THE GILBERT, 316 S. Broadway. 13

TO LET—2 LARGE NICE ROOMS, UNFURnished, suitable for housekeeping; all conveniences; rent cheap. 953 ORANGE. 13

TO LET — NICELY FURNISHED SUNNY rooms, single or en suite, with or without housekeeping, close in. 453 S. HOPE. 13

TO LET—NICELY FURNISHED SUNNY rooms, single or en suite, with or without housekeeping, close in. 453 S. HOPE. 12

TO LET—FURNISHED ROOMS FOR HOUSEkeeping, strictly modern, with gas, $12.50; no children. 810 E. SEVENTH ST. 19

TO LET — 3 FURNISHED FRONT ROOMS for light housekeeping, $15, including gas for cooking. 1240 S. LOS ANGELES ST. 15

TO LET—FURNISHED ROOMS, CENTER of town, $1.50 per week and up; 25c and 50c per night. 311 W. THIRD ST.

TO LET—HOTEL VAN NESS, 144 S. MAIN ST.; nice clean rooms, quiet house, electric lights, close in; reasonable rates. 15

TO LET—2 SUNNY FURNISHED ROOMS, suitable for gentlemen, on University car line. 1347 ESTRELLA AVE. 14

TO LET—3 UNFURNISHED AND 3 FURnished rooms for housekeeping, modern conveniences. 434 S. FLOWER. 13

TO LET — $8 MONTH UPWARD, CLEAN housekeeping suites; some private, with bath. 2626 DOWNEY AVE. 14

TO LET—3 LARGE UNFURNISHED ROOMS, gas for cooking and lighting free; no children, $12.50. 2511 S. MAIN. 13

TO LET—TWO FINE FURNISHED ROOMS, bath, $8 and $10 per month. 643 E. 47TH ST., on San Pedro car line. 13

TO LET—$15 MONTH. TWO FURNISHED housekeeping rooms, one $7 month. MRS. NITTINGER, 451 S. Hope. 14

TO LET—2 FURNISHED ROOMS FOR housekeeping, in a beautiful home. Call Monday, 121 W. 11TH. 14

TO LET—THREE CLEAN UNFURNISHED rooms, in cottage; see these; $12.50, very convenient. 929 E. 11TH.

TO LET — CHEAP, NICELY FURNISHED rooms for housekeeping; gas, hot water for bath. 841½ S. SPRING. 14

TO LET—3 ROOMS, FURNISHED, HOUSEkeeping, no children; half block Main-st. car. 121 E. 25TH ST. 14

TO LET—FRONT HOUSEKEEPING SUITE, furnished, gas range, $11; walking distance. 511 W. NINTH. 13

TO LET—NICE SUNNY HOUSEKEEPING rooms $2.50 per week and up. 417 TEMPLE ST. HESPERIA.

TO LET—TWO NEW AND NEATLY FURnished front bedrooms, $4 and $8. 237 S. UNION AVE. 13

TO LET—2 HOUSEKEEPING ROOMS, PRIvate bath, closet, porch, close in. 242 N. OLIVE ST. 13

TO LET — NICELY FURNISHED ROOMS, with bath, to gentlemen only; close in. 242 N. OLIVE. 13

TO LET—3 NICELY FURNISHED ROOMS, pantry, gas stove, light housekeeping. 124½ E. 29TH. 13

TO LET—LARGE SUNNY FRONT ROOM; private house, with bath. 531 CROCKER ST.

TO LET—UNFURNISHED, 3 HOUSEKEEPing rooms, close in; adults. 701 COURT ST. 14

TO LET—FURNISHED, 2 ROOMS FOR housekeeping, rent $20. Call 204 W. 11TH. 14

TO LET—NICELY FURNISHED HOUSEkeeping rooms. 310 W. SEVENTH ST. 14

TO LET—3 UNFURNISHED ROOMS FOR housekeeping. 909 E. NINTH ST. 13

TO LET—NICE HOUSEKEEPING ROOMS, low rent. 1202 CENTRAL AVE. 16

TO LET—4 NEW UNFURNISHED ROOMS for housekeeping. 720 W. 11TH. 17

TO LET—2 NICELY FURNISHED FRONT rooms. 208 N. HOPE ST. 14

TO LET—2 LARGE SUNNY FRONT ROOMS, close in. 817 S. L. A. [illegible]

TO LET—

Rooms.

TO LET—ROOMS, CROCKER [illegible] S. OLIVE ST.

TO LET—3 UNFURNISHED [illegible] E. 24TH.

TO LET—

Flats.

TO LET—UNFURNISHED [illegible] most desirable to be had.
900—726 S. Figueroa, 7 rooms.
$30—232 W. Washington, 6 rooms.
$25—515 W. Third, 7 rooms.
$25—717½ Lake, 6 rooms.
$25—1300 S. Grand, 5 rooms.
$22.50—1460½ Bond, 4 rooms.
$22.50—[illegible] Maple, 4 rooms.
$20—949 Hemlock, 3 rooms.
Apply WRIGHT & C[illegible]

TO LET—A NEW, 6-ROOM FLAT, handsomely tinted and decorated [illegible] every modern improvement [illegible] sunny, no dust; half block [illegible] car line and Westlake Park. [illegible] ST. Very reasonable rent.

TO LET—NICE 5-ROOM UPPER FLAT, ENTIRE FLOOR; ROOMS ALL [illegible] AND SUNNY; LAWN AND FLOWERS. W. I. HOLLINGSWORTH & [illegible]

TO LET—ONE FURNISHED AND ONE [illegible] furnished 5-room flat, bath, gas, electricity, close in, $32 and [illegible] 219, AMERICAN NATIONAL BANK [illegible] S.W. corner Second and Broadway.

TO LET — A 6-ROOM UPPER [illegible] flat at 1326 S. GRAND AVE. [illegible] china and linen closets; [illegible] water. Call between 10 and 12 [illegible] 4. Tel. Home 248. Owner.

TO LET—$16, ROOSEVELT APARTMENTS, 3 rooms each, housekeeping, [illegible] nished, elegant, new, gas range, [illegible] hot water. 334 S. FIGUEROA, also [illegible] Fremont.

TO LET—$30 PER MONTH [illegible] room flat at Westlake Park, [illegible] instantaneous heater, gas range [illegible] Key at 1823 W. SEVENTH. [illegible] 7718.

TO LET — UNFURNISHED [illegible] cheerful flats, upper and lower [illegible] rooms; modern; rent reasonable to [illegible] tenants. 1419 GEORGIA. [illegible]

TO LET—UPPER 6-ROOM FLAT, [illegible] Hope; modern improvements, [illegible] ed and tinted; immediate [illegible] reasonable. HOME 'PHONE [illegible]

TO LET — $20; NO CHILDREN [illegible] free, new, ground-floor [illegible] hill. 111A N. Hope st. [illegible] BERLIN, 440 Douglas Bldg.

TO LET—$30 PER MONTH, 5-ROOM [illegible] floor, unfurnished flat, [illegible] gas, electricity, fine grounds. [illegible] LETA," 1117 W. First.

TO LET—ONE UPPER, NEW, [illegible] room flat, polished floors and [illegible] W. SEVENTH ST., rent $[illegible] ter. Call and see it.

TO LET—$15, MODERN, 5-ROOM [illegible] nished flat, bath, pantry, [illegible] walking distance. 302 E. [illegible] Home 'Phone 7718.

TO LET—MODERN 5-ROOM FLAT, [illegible] separate hall, bath, clothes [illegible] air wells, screen porch. [illegible] in. 1013 W. FIRST.

TO LET—FOR COLORED PEOPLE [illegible] 50 new apartments, close in, [illegible] right parties. WASHINGTON [illegible] Block. 'Phone 1823.

TO LET—MODERN 6-ROOM FLAT, [illegible] in, select location, 1022 S. [illegible] reasonable for summer months. [illegible] 1030 S. HOPE ST.

TO LET—UPPER FLAT, 5 ROOMS, [illegible] ern, instantaneous heater, [illegible] gant location, $24. 1821½ S. [illegible] 1823 S. Flower.

TO LET — FLAT OF 5 ROOMS, [illegible] furnished for housekeeping, [illegible] pantry; modern; adults; $[illegible] AVE.

TO LET—FURNISHED OR UNFURNISHED [illegible] prettiest 5 or 6-room flats [illegible] reasonable rent. Apply [illegible]

TO LET—4-ROOM FLAT, [illegible] large rooms and hall; [illegible] 1136 W. 10TH, facing [illegible]

TO LET — 5-ROOM MODERN [illegible] range, only $18. 103 N. Fremont [illegible] & CHAMBERLIN, 440 Douglas [illegible]

TO LET—CHOICE WESTLAKE [illegible] mer prices; everything [illegible] ERD, 718 Braly Blk. 'Phone [illegible]

TO LET—3 NEWLY FURNISHED [illegible] all modern improvements, [illegible] and 1336½ S. FIGUEROA ST.

TO LET—4-ROOM LOWER [illegible] cellar, lawn kept in order, [illegible] no children. 613 E. 21ST ST.

TO LET — 4-ROOM NEW [illegible] with yard and water, $16 [illegible] CHANT.

TO LET—$20; 5-ROOM FLAT, [illegible] heater, gas range; adults. [illegible]

TO LET—5-ROOM, NEW, [illegible] furniture for sale. 700C RUTH [illegible]

TO LET—UNFURNISHED, [illegible] close in, 2 adults. 701 COURT [illegible]

TO LET—2 5-ROOM FLATS, [illegible] ply 227 S. MAIN.

TO LET—

Furnished Flats.

TO LET—NEW, GROUND-FLOOR [illegible] flat, furnished complete with [illegible] furnished new; never been lived [illegible] st., close in; water free; no [illegible] EN & CHAMBERLIN, 440 Douglas [illegible]

TO LET—NEW AND HANDSOMELY [illegible] nished 3-room apartments, [illegible] LETA," 1117 W. First st. [illegible] 'phone, fine grounds, elegant [illegible] garden, summer rates; references [illegible]

TO LET—FOR $16 YOU CAN [illegible] nished complete, elegant 3 [illegible] keeping; gas range, hot water [illegible] town for just two grown persons. [illegible] 334 S. FIGUEROA.

TO LET—PLEASANT UPPER [illegible] nished, four rooms, modern [illegible] gas range, bath, instantaneous [illegible] Traction or Washington car; [illegible] OAK ST.

TO LET—ELEGANTLY FURNISHED [illegible] 5-room sunny flat, Westlake [illegible] BIXEL. Take W. Seventh [illegible] terms to right party.

TO LET—A MODERN 5-[illegible] neatly furnished including [illegible] day. 1022 S. GRAND AVE. [illegible] 1117. Home 2156.

TO LET—HANDSOMELY FURNISHED [illegible] for board of husband and wife [illegible] rent without. Please call after [illegible] S. FIGUEROA.

TO LET—THE TOURAINE, [illegible] Furnished apartments, with private [illegible] kitchen; also single rooms, with [illegible] kitchen.

TO LET—NICELY FURNISHED [illegible] flat; also 3 furnished rooms [illegible] ing. 340 S. FREMONT. [illegible] ueroa.

TO LET—ONE ELEGANTLY [illegible] flat, 1223 W. SEVENTH ST. [illegible] elegantly furnished for light [illegible]

TO LET—FURNISHED FLAT, [illegible] 232½ S. OLIVE, close in; [illegible] tween Second and Third; [illegible]

TO LET — $30; FURNISHED, [illegible] clean, piano, porcelain bath, [illegible] range. 1301 SANTEE.

TO LET—NEWLY AND MODERN [illegible] nished 6-room flat. 945½ W. [illegible]

TO LET—NEW FURNISHED [illegible] 711 W. 10TH. 'Phone Blue [illegible]

TO LET—

Rooms and Board.

TO LET—ALVARADO HOTEL, SIXTH AND ALVARADO [illegible] WESTLAKE PARK. SPECIAL [illegible] MENTS FOR SUMMER [illegible] MODERN CONVENIENCES AT [illegible] ATE PRICES.

TO LET—
THE WELLAND,
940 S. BROADWAY.
FAMILY HOTEL; SUNNY [illegible] SUITES; FINEST [illegible] EVERYTHING NEW AND [illegible] FIRST CLASS.

TO LET — ELEGANT FURNISHED [illegible] for couple, with board; best of [illegible] ing. Apply 2324 PASADENA AVE. [illegible] tion in beautiful Highland Park [illegible] above sea level.

TO LET—NEWLY FURNISHED [illegible] rooms with good table board in [illegible] per month, at FIGUEROA HOTEL, [illegible] 10th and Figueroa sts. Home [illegible] Sunset West 822.

TO LET — LADY LIVING ALONE [illegible] large, beautiful front room, with [illegible] veranda, for two; every [illegible] cellent board; summer rates. [illegible] AVE.

TO LET — BEAUTIFULLY FURNISHED [illegible] sunny rooms, first-class board, [illegible] Garvanza Villa. MRS. D. J. [illegible] Prop., Pasadena car via Garvanza, [illegible] fare 5c.

TO LET—SAY, GENTLEMEN, [illegible] the ground floor. You'll [illegible] meals nicely served, [illegible] HOPE ST.

TO LET—FRONT ROOM, WITH [illegible] also one with private bath. [illegible]

Liners.

TO LET— Rooms and Board.

TO LET—CAN SUPPLY FIRST-CLASS ACcommodations with all the comforts of home for invalids or convalescents in physician's family. Address G, box 19, TIMES OFFICE. 16

TO LET — FIRST-CLASS ROOM AND board, close in, on Broadway, private family, only $25 month; nothing better in city. See GOODWIN, 309 W. First. 13

TO LET — ROOMS WITH OR WITHOUT board, terms reasonable; one block from Westlake; suitable for business men. Address R, box 21, TIMES OFFICE. 13

TO LET — 2 BEAUTIFULLY FURNISHED sunny front rooms, excellent board; reasonable; Westlake district; references. 1421 W. SEVENTH ST., corner Whittier. 14

TO LET—WANTED, TWO BOARDERS TO [illegible] one room, nice place for ladies employed, close in, 2 meals, $4 per week. 'PHONE RED 689.

TO LET—WANTED TO BOARD GENTLEMAN and wife in private family, near Adams and University line. Address J, box 46, TIMES OFFICE. 14

TO LET—NICELY FURNISHED ROOMS with board. 1139 W. NINTH. 18

TO LET— Houses.

TO LET— SUNNY SIDE. QUIT PAYING RENT and buy a home at SUNNY SIDE on terms just like rent; own your own home. Come out Sunday, May 15. Office open all day to issue free tickets. GRIDER & HAMILTON, 225 W. Second st.

TO LET—HOUSES, FLATS, STORES, FURNISHED AND UNFURNISHED. COME DIRECT TO A RENTAL FIRM. LISTS AND INFORMATION FREE. CHOICE LIST HOUSES ALSO FOR SALE. WRIGHT & CALLENDER, MANAGERS OF RENTAL PROPERTY, 323 S. HILL ST., Wright & Callender Bldg.

TO LET—HOUSES— [illegible] W. 24th st., 7-room, new, modern cottage. [illegible] W. 29th st., 5 rooms, modern. BOWEN & CHAMBERLIN, 440 Douglas Bldg. Members L. A. Realty Board.

TO LET — $30 PER MONTH, NEW AND 6-room house, never occupied; porcelain bath, nice lot, street graded, south side; 1310 to 1320 E. 48th st., ½ block east [illegible] cars. Will give lease if desired. W. H. OBEAR, Agent, 401 Johnson Bldg. & Broadway.

TO LET—TWO NEW, MODERN, 5-ROOM houses, located on W. 23d, Leoti ave.; will be rented to parties without small children very cheap, as owner is going East next week; this is a fine chance and must be seen at once. Call at 905 S. Main. CHAS. LANGE. 15

TO LET—OR SALE—CLOSE IN. MODERN 5-room and bath cottage, a pretty home; lawn, flowers, fruit trees, chicken yard; rent $18, water paid; no children. 1627 W. [illegible] Take Pico Heights car to Union ave. Owner at 707 S. BROADWAY. 14

TO LET—1920 LOS ANGELES ST., NEW, [illegible] house, 6 large sunny rooms, [illegible] and instantaneous heater, gas, [illegible] only $22, water paid; special if [illegible] year; house open. HOME 'PHONE [illegible]

TO LET—HANDSOME 7-ROOM MODERN [illegible] near 21st and Figueroa st., [illegible] per month. For key apply to A. T. JERGINS & CO., 204 Laughlin Bldg. Home 'Phone 1911. 13

TO LET—NEW DOUBLE HOUSE, SOUTH[illegible] 5 rooms each; all modern conveniences; rent only $22.50 and $25, water paid. EDWARD D. SILENT & CO., 216 W. Second st.

TO LET—NEW, 5-ROOM COTTAGE, NO. [illegible] 29th st., modern, at $18. Key next door; modern; adults. FERRIS MITCHEL & CO., 204 [illegible] Bldg. Home 2774. 15

TO LET—6-ROOM, NEW HOUSE, 542 [illegible] Crocker, near Fifth st., include [illegible] F. ERNST, room 206, Tajo Bldg., [illegible] Broadway. 13

TO LET—8-ROOM 2-STORY HOUSE IN [illegible] on S. Main st. near Adams; [illegible] BOWEN & CHAMBERLIN, [illegible]

TO LET—[illegible]ROOM RESIDENCE, EVERY [illegible] 1949 NORWOOD ST., [illegible] Washington and 21st sts. Key [illegible]

TO LET—NEW 5-ROOM COTTAGES, [illegible] near Maple ave., [illegible] CHAMBERLIN, 440 Douglas [illegible]

TO LET—EXCEPTIONALLY DESIRABLE [illegible] house in wholesome locality, [illegible] summer rates. 121 HEWITT ST. 16

TO LET—UNFURNISHED, 8-ROOM RESIdence, [illegible] location, rent $45. Key 1437 [illegible] 'Phone Home 5867. 13

TO LET—MODERN 8-ROOM COTTAGE, [illegible] polished floors; 1220 W. 30th. 14

TO LET—LOW RENT, 347 E. 29TH ST., 7-room, bath, electricity, barn, flowers [illegible] 13

TO LET—[illegible]ROOM COTTAGE, GAS, ELECtric, instantaneous heater, porcelain tub. [illegible] 8TH ST. 13

TO LET—[illegible]ROOM HOUSE, CORNER OF [illegible] and Mateo sts. F. P. CHAFFEE, [illegible] Broadway. 13

TO LET—VERY DESIRABLE 8-ROOM [illegible] unfurnished. Call at 1010 W. 23D [illegible]

TO LET—HOUSE, 7 LARGE ROOMS, [illegible] very desirable. 1350 S. [illegible] 15

TO LET—NEW, MODERN, 5-ROOM HOUSE, [illegible] ave. Inquire 1906 CENTRAL. 15

TO LET—[illegible]ROOM COTTAGE; WITH [illegible] E. 12TH ST. 13

TO LET—[illegible] MONTH. SIX-ROOM HOUSE. [illegible] S. HOPE. 14

TO LET— Furnished Houses.

TO LET— BY JONES & RYDER LAND CO., HOUSES, APARTMENTS, FLATS, FURNISHED AND UNFURNISHED. Have a complete list of the most desirable properties for rent in the city. Call for lists and information. JONES & RYDER LAND CO., 218 WEST THIRD ST. (Ground floor.) 14

TO LET—CHEAP, 7-ROOM, ALMOST NEW, [illegible] 3 bedrooms, large closets, [illegible] combination fixtures, 2 toilets, [illegible] pertaining to a well-regulated [illegible] furniture, piano, carpets, kitchen [illegible] etc.; one block from 2 [illegible] very respectable neighborhood; [illegible] cheap, but only to responsible [illegible] the summer. 818 E. 16TH ST. [illegible] Main 2061. Or WERNER & CO., [illegible] Broadway. 13

TO LET—LARGE, WELL-EQUIPPED DINing-room, pantry and kitchen, in handsome [illegible] with privilege to serve [illegible] boarders; will rent only to a [illegible] is an excellent cook, personally [illegible] reliable, and will set a [illegible] worth $25 per month; terms reasonable. Address O, box 100, TIMES OFFICE. 13

TO LET—[illegible] 5-ROOM HOUSE, NEWLY [illegible] near Chester Place; owner leaving, cheap to right party. 2104 [illegible] Take University car or call [illegible] ROBERTSON & CO., 326-328 Trust [illegible]

TO LET—[illegible]ROOM COTTAGE, COMPLETEly [illegible] with piano, 'phone; beds for 5, [illegible] silverware, both Haviland [illegible] china, sewing machine, refrigerator; no children. 1362 WRIGHT ST. [illegible] Price reasonable. 16

TO LET—BEAUTIFUL HOME ON BURlington ave., between Eighth and Ninth, 10 [illegible] and elegantly furnished; will [illegible] year; adults only. J. D. [illegible] 211 Grant Bldg. 13

TO LET—FURNISHED, 8-ROOM HOUSE [illegible] hot and cold water; 1 1-2 acres; [illegible] of fruit. Address MRS. M. [illegible] corner Penn and Raymond, Pasadena. 13

TO LET—RECENTLY AND COMPLETELY furnished cottage with six rooms and bath, [illegible] st.; gas range, porcelain [illegible] electric lights. Apply 417 W. 22D [illegible]

TO LET—FURNISHED COTTAGE AT 1406 [illegible] on the hill; beautiful location; [illegible] summer. Key at office of THE ROBERT MITCHELL CO., 508 S. Broadway. 13

TO LET—[illegible]ROOM FURNISHED HOUSE, [illegible] linen, silver, china, gas and [illegible] instantaneous heater, nice [illegible] 'Phone [illegible] 1135 W. 20TH. 16

TO LET—[illegible] COTTAGE, COMPLETELY [illegible] electricity, fine lawn, $37.50 [illegible] E. 24th. See owner, 254 S. [illegible] room 115. 13

TO LET—NEWLY FURNISHED 5-ROOM [illegible] complete in every respect; [illegible] bath, heater, very desirable [illegible] ST. 15

TO LET—FURNISHED COTTAGE, FIVE [illegible] Olive; nice location, close in. ROBERT MITCHELL CO., 508 [illegible] 13

TO LET—[illegible] FURNISHED, FINE COTTAGE, [illegible] only $35; W. Adams and [illegible] W. 28TH, corner Thornton. 13

TO LET— Furnished Houses.

TO LET—COMPLETELY FURNISHED 6-room modern house, on beautiful Adams. 407 W. ADAMS. Delightful location; summer rates. 15

TO LET—1121 SANTEE ST., COMPLETELY, nicely furnished cottage, barn, lawn, fruits. Call 530 S. GRAND AVE. 13

TO LET — LOVELY 5-ROOM COTTAGE, completely furnished, $25. 1263 W. 20TH ST., Traction car. 15

TO LET—COTTAGE, FURNISHED. 2611 W. 20th st. Call 2743 W. EIGHTH ST. 'Phone Red 6812. 15

TO LET—FOUR-ROOM HOUSE, FURNISHed; references. Call today, 535 S. WORKMAN. 13

TO LET—FURNISHED HOUSE, $20; PARTly furnished, $18; 'phone. 712 GLADYS AVE. 14

TO LET—5-ROOM FURNISHED COTTAGE, $25. 1821 VARGAS ST. 'Phone White 4744. 13

TO LET—FURNISHED 4-ROOM COTTAGE, $22, electricity, gas. 1367 W. SECOND. 14

TO LET—TWO COTTAGES, FURNISHED. Call 1164 S. GRAND. No children. 15

TO LET—FURNISHED HOUSE AT 918 BURLINGTON AVE. 14

TO LET— Stores, Offices, Lodging-houses.

TO LET—SPRING-STREET STORE NEAR CORNER THIRD ST. Best location in Los Angeles, in heart of the retail district. FINE LOCATION FOR RAILROAD OFFICE. WRIGHT & CALLENDER, 323 S. HILL ST.

TO LET— FIRST-CLASS MODERN FRONT STORES FOR RENT. In new building about to be erected on MAIN STREET, Between Fifth and Sixth street. Size of stores each 20x85, or larger, to suit tenant. For full particulars See EDWARD D. SILENT & CO., Est. 1885. Members L. A. Realty Board. 216-218 W. Second st.

TO LET— Building suitable For automobile livery or other similar occupancy. Size approximately 60x110 feet. MAIN STREET, Between Fifth and Sixth street. For particulars See EDWARD D. SILENT & CO., Est. 1885. Members L. A. Realty Board. 216-218 W. Second st.

TO LET—MAIN ST. STORE. NEAR CORNER OF FIFTH ST. EAST FRONT. GOOD DRY BASEMENT. WITH SIDEWALK ELEVATOR, ETC. Best block on the street. Low rental, but will require moderate bonus on long lease. Alley entrance. WRIGHT & CALLENDER, 323 S. HILL ST. 13

TO LET—6-ROOM COTTAGE, COMPLETEly furnished with piano, 'phone, beds for 5, bedding, linen, silverware, both Haviland and common china, sewing machine, refrigerator, no children. 1362 WRIGHT ST. Tel. Pico 4842. Price reasonable. 16

TO LET—DESK ROOM IN THE MOST CENtrally located building in the city; room very light and pleasant, or would rent the whole room to one party. Phone Home 1495, between 10 and 12 a.m. and 1 to 3 p.m. 320 Trust Bldg. R. F. DAVIS.

TO LET—IMMEDIATE POSSESSION CAN be had now on stores 325-327 S. Spring st., 30 feet front, 130 feet deep, 16 feet high, perfectly lighted, modern store front, three years' lease, rent very reasonable. BLACK BROS., Douglas Bldg. 13

TO LET—DON'T MISS THIS CHANCE. Storeroom, very best location in city, long lease, suitable for any first-class business. 211 W. FOURTH ST., opposite Hotel Angelus. 15

TO LET—DESK ROOM, OR WILL CONsider renting one of the finest offices in the Braly Bldg. Inquire 715 BRALY BLDG., or 'Phone Home 3363 or Sunset Main 2917. 15

TO LET—NEW, SWELL 31-ROOM ROOMing-house; one of the best locations in the city; ready for occupancy June 15. Address A. W. BELDON, San Diego, Cal. 15

TO LET—STOREROOM, 20x45, AT 1315 W. Washington; good location for tailor, shoemaker or any other kind of business; big barn in rear. 1301 BERNARD PARK. 13

TO LET—NEW WAREHOUSE, GROUND floor and basement, 33x100 each, located 447 E. Third st.; R.R. track enters rear. J. D. M'CAULEY, 211 Grant Bldg. 13

TO LET—$125, SOUTH HALF 432 S. BROADway; lease; cheapest rent north of Fifth st. Apply to LA TOUCHE, The Hatter, 256 S. Broadway.

TO LET — $30; FINE DOUBLE FRONT store, 1132 E. Seventh, corner Seventh and Kohler sts. WIESENDANGER, 221 Laughlin Block. 13

TO LET—HALF OF STOREROOM, 713 S. BROADWAY, for a first-class millinery store; fine fixtures; good light; reasonable rent. 13

TO LET — WILL BUILD TO SUIT TENant, business block preferred. 722 [illegible] st. Address H, box 70, TIMES OFFICE. 15

TO LET — LONG-ESTABLISHED DENTAL office; part of furniture for sale; your own price. Address O, box 41, TIMES OFFICE. 23

TO LET—NICE SUITE OF OFFICES; ALSO single office, 246½ S. Broadway. Inquire HAMMAM BATH OFFICE, 210 S. B'dway.

TO LET—WE OFFER GENERAL STORage. 236-240 S. Los Angeles st. JOHN WIGMORE & SONS CO. 13

FOR SALE—LIST YOUR REAL ESTATE and rooming-houses with G. D. ALLARDYCE, 241 Douglas Bldg. 13

TO LET—CHEAP; DESK ROOM FOR 2 IN a very pleasant office. 512 BRADBURY BLDG. 15

TO LET — FINE NEW STORE, CORNER 39th and Main. Apply to owner, 744 S. MAIN. 13

TO LET — 129 TEMPLE, HALF STORE front, $15; rear shop; power if desired. 13

TO LET—BASEMENT, FINE AND LIGHT. J. C. NEWITT, 314 W. First.

TO LET— Beach Property.

TO LET—HANDSOMELY FURNISHED flat at Redondo Beach; gas, electricity. Inquire EDWARD C. CRIBB, 238 S. Broadway, or MR. HUTCHINSON, at Redondo. 14

TO LET— Miscellaneous.

TO LET — GENTLE HORSE AND TWO-seated surrey, $1.25 per half day, Sunday excepted. 643 S. BROADWAY. 'Phone Black 2171.

TO LET—PIANO, $2.50 MONTH. CALL UP O. H. GOODWIN, East 238. 13

FOR SALE— Houses.

FOR SALE—BY BARRY BROS., BARRY BROS., BARRY BROS., 228-229 BRADBURY BUILDING. TELEPHONES: MAIN 290, HOME 290.

AN EXCEPTIONAL BARGAIN.

At the southwest corner of two fine streets, southwest, on a lot 50x145, facing east, a large and very handsome two-story house, now receiving the finishing touches. There are seven rooms and two halls. The reception hall, parlor and dining-room have polished oak floors, and are finished in Flemish oak effects. The kitchen is large, and is well equipped with pantries and cupboards. Upstairs are four sunny bedrooms, with plenty of large closets, a fine bathroom, hall, and large rear balcony. The house has a cellar, and is piped for a furnace. There is a good barn, 14x20, on the alley.

THIS RESIDENCE COMPARES FAVORABLY IN CONSTRUCTION, APPEARANCE AND FINISH, WITH MANY OFFERED AT $5000, BUT IT CAN BE HAD, FOR CASH OR HALF CASH, AT ONLY

—$3600—

AS THE OWNER SELLS TO REALIZE CASH, NO SMALLER FIRST PAYMENT THAN $1800 CAN BE CONSIDERED.

BARRY BROS., Members of Los Angeles Realty Board, 228-229 BRADBURY BUILDING. 13

FOR SALE—IF YOU WANT A COMPLETE, comfortable, modern home, entirely new; hard wood and polished floors; perfect plumbing and drainage; located in choice residence section; easy walking distance; finest car service in city; take a look at either No. 748 or 758 Hartford ave., three blocks west of Figueroa, between Seventh and Eighth sts.; price right and terms to right party. W. C. FURREY, 1103 Ingraham st.

FOR SALE— Houses.

FOR SALE— WESTLAKE CORNER RESIDENCE.

THIS HOUSE IS LOCATED ON ONE OF THE FINEST CORNERS OF THE WESTLAKE DISTRICT; HAS A VERY HANDSOME STONE FRONT; HAS JUST BEEN COMPLETED; IS A THOROUGHLY MODERN, THOROUGHLY UP-TO-DATE HOME; VERY FINELY CONSTRUCTED; 12 LARGE ROOMS, FINISHED DOWNSTAIRS IN FLEMISH OAK AND WHITE ENAMEL; ENTRANCE IS OF OAK AND ART GLASS; THE HALL HAS PANELED AND BEAMED CEILINGS; BEAUTIFUL DINING-ROOM, PANELED WITH PANELED AND BEAMED CEILINGS, ALSO HANDSOME BUILT-IN BUFFET WITH ART GLASS; BEAUTIFUL LARGE LIVING-ROOM, 17x20 FEET; QUARTER-SAWED OAK FLOORS DOWNSTAIRS; SEVERAL FINE MANTELS. ELECTRIC FIXTURES ARE THE VERY FINEST; SLEEPING ROOMS ARE LARGE, HAVE PLENTY OF WINDOWS AND MAPLE FLOORS; TWO SUPERB BATHROOMS; VERY FINE BILLIARD-ROOM ON THE THIRD FLOOR WITH POLISHED FLOORS; THE HOUSE IS FITTED WITH GOOD FURNACE; HAS FINE CEMENT BASEMENT; THIS HOUSE IS SUBSTANTIALLY BUILT; IS FIRST-CLASS IN EVERY WAY; WELL WORTH YOUR SEEING. A VERY INTERESTING PRICE CAN BE QUOTED. FOR FURTHER INFORMATION ADDRESS P, BOX 57, TIMES OFFICE. 13

FOR SALE— BURLINGTON AVE. NEAR SEVENTH.

—$6250—

This home is on Burlington ave. near 7th st. You could not ask for anything finer in location. Modern, well-built house with 9 large rooms; house faces east; is sunny and cheerful; good, substantial foundation; beautiful large lot, 50x150 feet to alley; very fine grounds, with lawns, shrubs and flowers; also fine barn; floors are polished; there is a good cement basement; fine furnace; bedrooms are light; plenty of closets; first-class bath; good plumbing; house is most conveniently arranged and is a modern home; house partly furnished, and the price of $6250 includes the furniture in the house; the owner makes a low price on this house because he is a nonresident and wishes to be relieved of the property. Now is your opportunity.

ALTHOUSE BROS., 230-232-234 LAUGHLIN BLDG. 'PHONES—MAIN 263; HOME EX. 263. 13

FOR SALE—INSTALLMENT HOMES.

$1800—Modern 4-room cottage, southwest, $500 cash, $25 per month.

$2750—Modern 5-room cottage, new, polished floors, yellow pine finish, porcelain bath, etc.; southwest; $500 cash, $25 per month.

$2700—New, modern 5-room cottage, on high land, southwest; decorated walls, shades, screens, etc.; $500 down, $30 per month.

$3000—New 6-room cottage, extra well built, southwest; $500 cash, $25 per month.

$2400—Modern cottage, 6 large rooms, corner lot, 51½x150, near car line, southwest; $500 cash, $19.50 per month.

$4500—New 7-room, 2-story house, Angeleno Heights, cedar finish, lot 51½x150, $500 cash, $30 per month.

YOUNG, WAINEWRIGHT & HIRSCHELCOHEN, 210 Laughlin Bldg. 13

FOR SALE— IF THERE IS ANYONE AMONG THE MANY STRANGERS IN OUR FAIR CITY WHO WOULD LIKE TO MAKE SOME MONEY ON AN INVESTMENT IN REAL ESTATE, LARGE OR SMALL, I HAVE SOME GOOD BUYS. SOME ARE SURE MONEY-MAKERS. I HAVE RESIDED HERE OVER FIFTEEN YEARS AND AM WELL POSTED ON LOCATIONS AND VALUES AND HAVE MADE FOR MY CLIENTS MUCH MORE THAN GOOD PROFITS ON THEIR INVESTMENTS. I HAVE NOT HAD A SINGLE CUSTOMER FOR WHOM I HAVE NOT MADE GOOD PROFITS. 40 PER CENT. IN ONE YEAR, 50 PER CENT. IN ABOUT THREE MONTHS, 30 PER CENT. IN EIGHT MONTHS, 100 PER CENT. IN ABOUT THREE YEARS. NOT SO BAD AND MORE TO FOLLOW. I WILL BE PLEASED TO DO BUSINESS WITH YOU. LET ME SHOW YOU "BEAUTIFUL HOLLYWOOD." J. L. PATTERSON (FORMERLY ROCKFORD, ILL.) 240 DOUGLAS BLDG. 14

FOR SALE—SPECIAL BARGAINS TODAY.

$4500—That new 8-room house on the corner of 28th and Hoover; room for another building on lot; only $1000 required; this is very cheap.

$5500—A home of 8 rooms, on 18th st., near Figueroa, completely furnished; a very choice property, with every modern convenience, furnace, laundry tubs, gas stove and coal range, instantaneous heater, etc.; the lot is 170 feet deep, with chicken corrals in rear; we recommend this.

$3500—5-room, modern house, close in; this price is for spot cash.

$2500—A 6-room cottage, near Main and Adams; you will admit this is cheap; the lot is worth $1500; it must be sold; ought to sell for $3000.

THE ROBERT MITCHELL CO., 508 S. Broadway. 13

FOR SALE— COTTAGE NEAR CHESTER PLACE. JUST COMPLETED. PRICE $3400.

Containing parlor, dining-room, 2 bed rooms, kitchen, bathroom, 2 pantries, front and rear halls, the location is of the best, being only 1 block from Figueroa st., and four blocks from Chester Place and St. James Park. Terms $500 cash, and $25 per month. This house is conceded by competent judges to be without doubt one of the most complete, well arranged and up-to-date cottages in the city.

Located in the midst of a fashionable neighborhood, where values are constantly increasing, on a wide street, convenient to three car lines, it should not be overlooked by anyone requiring a thoroughly modern, high-class residence.

JONES & RYDER LAND CO., 218 W. Third st. 14

FOR SALE— ELEVATED WESTLAKE RESIDENCE.

—$5000—

A home in the Westlake district, only one block from Ninth. Everything first-class. The house is new; strictly modern; large rooms; two fine mantels; maple floors; house could not be better built; fine, elevated lot, 50x135 feet; splendid basement; location is very fine. This is a proposition that ought to interest every buyer who wants a modern home at a moderate figure.

ALTHOUSE BROS., 230-232-234 LAUGHLIN BLDG. 'PHONES—MAIN 263; HOME EX. 263. 13

FOR SALE— BIG BARGAIN OUT HOLLYWOOD WAY. About a mile nearer the city and just a short block from Santa Monica electric line, we offer this week an elegant 10-room house ON A CORNER, facing east and south; lot 75x150, for the VERY LOW price of $4000; this property is new, STRICTLY MODERN, and well worth $5000; the present owner is unable to keep up the payments and consequently is willing to sacrifice; $1050 will handle it, or would take good city lot for equity; come quick if you want this bargain, for WE SELL what we advertise, because it's right. HAMBRIGHT, 622 Grant Bldg., 4th and Bdway. 13

FOR SALE— $8350. $8350. In Westmoreland tract, the most exclusive residential section in the city, a beautiful new, modern and well-built 10-room residence, hardwood floors throughout; elegant lighting fixtures, artistic tinting, 2 fine stone mantels, woodwork is hand-rubbed with pumice stone and oil; no expense has been spared to make it first-class in every respect; lot 60x167; east front; near corner Tenth and Elden ave. If you want a swell place, at a modest price, don't fail to see this; liberal terms; commission to agents. Key at our office. PEET & WOODRUFF, Owners and Builders, 2124 W. Pico, corner Hoover.

FOR SALE— ALMOST GIVING IT AWAY. TWO-STORY, 8-ROOM HOUSE. Can't beat it for quantity or quality; a brand new strictly "up-to-date" house, thoroughly and honestly built; it's a good looker and as good as it looks; has all the new wrinkles so much desired in a home; located southwest in a fine neighborhood; owner leaving city, will sell for $4200, which is way under the market. Address O, box 49, TIMES OFFICE.

FOR SALE— NEW HOUSE—GOOD HOUSE. Very fine, new, 8 rooms, large hall, large pass pantry, fine built-in buffet, tinted walls, coved ceilings, plate-glass door, elegant bathroom, gas, electricity, polished floors, combination stairway, fine mantel, large basement; lot 50x150 to alley, on fine wide street, southwest, near Adams st.; owner going East, will sell for $4200, which is much less than place can be duplicated for. Address O, box 57, TIMES OFFICE.

FOR SALE—$2100; ONLY ONE UNSOLD OF those 20 fine, 5-room cottages, 50-foot lot; Golf Park tract. Who will get the last one tomorrow? $20 monthly. Great value. WIESENDANGER, 221 Laughlin Block. 13

FOR SALE— Houses.

FOR SALE— Magnolia ave., between 2 car lines, 5 room, modern cottage, East front, near 16th. Lot 50x160. 18-foot alley. This is a beautiful cottage home, the grounds are tastefully arranged, with an abundance of flowers, there is an excellent vegetable garden, barn in good order for horse and buggy, chicken house and corrals. Through unusual circumstances this property is offered for $1950, easy terms. JONES & RYDER LAND CO., 218 West Third st. 14

FOR SALE— $1650—DO YOU WANT A CLOSE-IN BARGAIN? 5-room cottage, new and modern, on Sunset Boulevard, good size lot, high and sightly. THIS PROPERTY IS WORTH $2250, BUT MUST BE SOLD. Cash, $350, balance $50 quarterly. See us at once if you want a home cheap and like rent. NORTON & HAY, Sole Agents, 318 West Third st. 13

FOR SALE— Magnificent residence. Near Figueroa st. With barn, $6500. Containing nine rooms, with every modern improvement, expensively finished, entirely new and never occupied, no expense has been spared to make this a beautiful and desirable home. The barn has room for 3 horses, with large coach house. JONES & RYDER LAND CO., 218 West Third st. 14

FOR SALE—NEW SIX-ROOM COTTAGE, ON fine corner lot, within ten minutes' ride of Second and Spring sts.; good-sized parlor, with bay window and piano window; large dining-room, with bay window and pretty mantel, and grate; three fine bedrooms; well arranged kitchen; plumbing very best; coved ceilings; gas and electricity; cement walks, flowers, etc.; rented for $25 per month; can be had at a low figure and on easy terms, or would take lot as first payment; bargain. 1409 E. 18TH ST., one block from Central ave.

FOR SALE—SIX-ROOM COTTAGE WITH attic and bedroom, lot 50x130; large, airy rooms; plenty closets; modern plumbing; porcelain bath, hot water, etc.; china closet; mantel, wired; only one block from Brooklyn-ave. car; nearly new and built for a home; having to go back East will sell at the low price of $1800; $800 cash required. See owner on premises, 643 SAN BENITO ST., Brooklyn Heights. 13

FOR SALE— HOUSES BUILT ON EASY TERMS. If you want to have a house built for cash or on easy terms, it will be to your interest to let me give you a figure, as I can save you money; first-class work guaranteed. W. W. ANDERSON, CONTRACTOR AND BUILDER, 320 BRADBURY BLDG.

FOR SALE— New two-story, seven-room house, with large reception hall with built-in seat, oak floors, best of plumbing, piped for furnace, corner lot, 50x140 to alley, nice barn, fruit trees, etc.; in fine location, southwest; price for a few days $3600; come in and let me take you to see the best bargain in the city. O. F. SCHERER, 122 S. Broadway. 12

FOR SALE—$1200; NEW, 4-ROOM PLASTERED cottage in healthiest part of city, Boyle Heights; front and back screen porch, closet, pantry, sink, windows and doors all screened; house insured 3 years; lawn, flowers, chicken yard, cellar, $450 down, $15 monthly, including interest, 6 per cent.; commission to any agent. 548 S. MATHEWS ST. 15

FOR SALE— New 5-room cottage, near park. Cash payment, $150. Price $2500. Lot 60x150, wide street, with street work all completed, one-half block from car, and three blocks from car, 12 minutes from this office, monthly payments like rent. JONES & RYDER LAND CO., 218 W. Third st. 14

FOR SALE—WILL SELL MY HOME IN the lovely W. Adams district at sacrifice; obliged to return North. Artistic new 6-room cottage, custom built, reception hall, arch and pillars into parlor, mantel; beautiful built-in sideboard, Flemish oak style finish, coved hand-decorated ceilings; listed at $3200; will sell for $2900 if taken at once. 1341 W. 25th st. Owner, 746 N. HILL. 13

FOR SALE—$2800. $150 DOWN, $25 per month, interest included. Buys a swell, new, modern 5-room cottage, southwest, this side of 19th st.; a rare chance to get a fine home in nice location on your own terms. ROSS & SMITH, 330 Bradbury Bldg.

FOR SALE—MUST BE SOLD WITHIN SIX DAYS by THE BULLETIN REAL ESTATE. 8-room, new and modern cottage on Jefferson st.; excellent location, only $2800; also 5-room house in Westlake district, new and modern; was built for a home; everything the very best; unfortunately, owner must sell at once. 314 W. FOURTH. 13

FOR SALE—SACRIFICE SALE; BEAUTIful Berkeley home; owner moving to Los Angeles; six fine lots, all in choice fruits; beautiful 9-room house, cement walks, barn, poultry yards, etc.; near center of Berkeley; charming view; $6000 if taken in 30 days; will consider exchange. L. A. COLONIZATION CO., 601-3 Laughlin Bldg. We exchange eastern.

FOR SALE — SOUTHWEST, 1814 REID ST., beautiful new handsome cottage, just completed; it has handsome electric fixtures; china closet, mantel; nickel plumbing, polished floors, shades, lawn, cement work; fences, etc.; will arrange terms to suit. E. S. WILLIAMSON, owner, 202 Grant Bldg. 13

FOR SALE—CLOSE-IN SNAPS; 5-ROOM modern cottage, Temple, $1800; modern cottage, fine high location, Angeleno Heights, $2200; beautiful lot, 4 blocks from new postoffice site, with 6-room cottage, $2450; six rooms, modern, on Centennial, $3200; 5 rooms, large lot, Hinston, $1400. JAMES THOMPSON, 309 W. First. 13

FOR SALE— 5-room new cottage, $1450, $250 cash; lot 40x135; barn, fenced; also 6-room new cottage, hard finished, porcelain bath, toilet, washbowl, wired for electricity, walls tinted, fenced, barn, street work done; price $2200, $700 cash. HILLMAN, 116 S. Broadway. 12

FOR SALE— SUNNY SIDE. HOME-SEEKERS, TAKE NOTICE! SUNNY SIDE is the best and cheapest place to buy a home. Come out Sunday, May 15. Office open all day to issue free tickets. GRIDER & HAMILTON, 225 W. Second st. 15

FOR SALE— $100 DOWN AND $20 A MONTH, NEW 5-ROOM COTTAGE, IN SOUTHWEST, MODERN; A STEP FROM CAR LINE; PRICE $2500. THIS IS AN OPPORTUNITY. W. S. BRADFORD, 332 Bradbury Bldg. 14

FOR SALE—7-ROOM COTTAGE, W. 12TH st., between Union and Burlington aves., and convenient to Westlake Park; lot 50x135; for sale at a bargain and on easy terms. This house is splendidly situated, being within walking distance. JONES & RYDER LAND CO., 218 W. Third st. 14

FOR SALE—7-ROOM COTTAGE, W. 12TH st., between Union and Burlington ave. and convenient to Westlake Park; lot 50x135; for sale at a bargain and on easy terms. This house is splendidly situated, being within walking distance. JONES & RYDER LAND CO., 218 W. Third st. 14

FOR SALE—6-ROOM NEW COTTAGE, $2200, convenient to Figueroa st. or W. Jefferson st. With modern improvements and well built; a small cash payment and installments of $20 per month, including interest; will be accepted. JONES & RYDER LAND CO., 218 W. Third st. 14

FOR SALE—NEW 6-ROOM COTTAGE, WEST of University; fine location; large lot, with driveway; east front; handsome interior; thoroughly modern; price very low for cottage of its construction; $2850; terms if desired. W. S. BRADFORD, 332 Bradbury Bldg. 14

FOR SALE — $2500; WILL BUILD YOU A STRICTLY MODERN, 12-room flat, with sliding doors, grilles, mantels and grates, up-to-date plumbing; we guarantee a first-class job in every respect. R. N. LAMBERTH & CO., 534 S. SPRING.

FOR SALE—FOUR BLOCKS FROM COURThouse, facing two streets, 7-room cottage; rents for $35; and room on same lot to build a 10-room house; this property is now paying 13 per cent. on $3000, the price asked, and can easily be made to pay 20 per cent. CLARK & CO., 301 O. T. Johnson Bldg. 13

FOR SALE—23-ROOM HOUSE AND 13-room house, new, lot 40x155, close in; price $10,500; will pay 16 per cent. gross; the 23-room house is finished and rented; the other nearly finished. If you want a first-class investment, see L. S. M'KINNEY & CO., 241 Douglas Bldg. 13

FOR SALE— $5700—9-room house, modernized; 2 lots, being 103½x146; close to St. James Park; one-half cash, balance easy. $2500—Or will sell lot 50x146; terms. COOPER, HALL & CUDDEBACK, 218 S. Broadway, room 237. 12

FOR SALE—DO YOU WANT A HOME? I have a brand new 4-room house, tinted walls, open fireplace, etc.; a beautiful home at $1600; terms to suit purchaser. Call by 'PHONE STATE 33 after 7:30 p.m. A. P. RICHARDSON. Whitney ave., corner Middlebury. 13

FOR SALE—WE BUILD FOR CASH OR ON terms; we furnish plans and money; if you expect to build, see us, for we can save you money; let us show you some of the houses we are building. J. BURRIS MITCHEL & CO., 324-27 Douglas Bldg. Home 2774.

FOR SALE— Houses.

FOR SALE—ON W. 27TH ST., NEAR MAIN, AT A SACRIFICE. A modern 6-room house and lot, 51x135 feet, for $2500; it's a bargain. A. T. JERGINS & CO., 204 Laughlin Bldg. Home 'Phone 1911. 13

FOR SALE—BUNGALOW IN SOUTHWEST, 6 rooms, just completed, and containing many innovations and beautifully arranged; price $3000; a small cash payment and $25 per month can be accepted. JONES & RYDER LAND CO., 218 W. Third st. 14

FOR SALE—GOOD, MODERN 9-ROOM, 2-story house; gas, instantaneous heater, pine finish, barn, lawn, flowers, etc., only $1500 cash, balance of $3000 on or before 5 years, 7 per cent.; place is on 21st near Union ave. LOCKHART & SON, 309 W. First. 13

FOR SALE—ONLY $3750; THAT ELEGANT 12-room modern residence, on high ground. 1918 Lenox ave., W. Washington st.; greatest bargain ever offered in a high-class, modern residence. See it. WIESENDANGER, 221 Laughlin Block. 1

FOR SALE—A SNAP; $750 SACRIFICED; 2-story, 8 rooms, almost new house, well built, nicely arranged, modern; also stable, cement cellar, lawns, big lot, excellent neighborhood, close in; terms. Address K, box 50, TIMES OFFICE.

FOR SALE—EAST SIDE; 6-ROOM COTtage, hard finish, good barn, large lot, in city limits; no better location; close to street cars; will make terms; on account of owner leaving will sell for $2000. Inquire 2407 DOWNEY AVE.

FOR SALE—5-ROOM NEARLY NEW COTtage, Pico Heights, owner non-resident and advises us to make low price for quick sale; $1600; $300 cash, $10 per month. DENTON, ABRAMS & MARSH, 117 S. Broadway. 13

FOR SALE—$2300 WILL BUY FINE, NEW, modern, 5-room cottage, at University, screen porch, barn, lot 43x130; this is a bargain. We have others, larger and smaller. E. R. MENNELL, 420 W. Seventh. 'Phone 7891. 13

FOR SALE—NEW 6-ROOM COTTAGE, NEAR University; large lot, with driveway; east front; beautiful in its finish; one block from car line; price $2850; worth more; terms will be accepted. W. S. BRADFORD, 332 Bradbury Bldg. 13

FOR SALE — BARGAIN; NEAT 7-ROOM two-story house; barn, henhouses and yards; nicely improved; fruits, flowers in abundance; central location; 55x165; $3000; small payment, balance to suit. 'PHONE EAST 86.

FOR SALE—BEAUTIFUL, NEW, ALL modern, 5-room cottage, thoroughly well built; MUST BE SOLD; no reasonable offer refused; lot 40 feet by 128 feet; Pico Heights. Inquire at 1230 EL MOLINO ST. 13

FOR SALE—MUST BE SOLD IN 10 DAYS BY OWNER; PRETTY 5-ROOM HOUSE, 806 CORONADO. SEE INSIDE. CHEAP. EASY TERMS. DON'T MISS THIS CHANCE. G. W. BURTON.

FOR SALE—NEW, MODERN COTTAGES, 5 and 6 rooms each, gas, electricity, best plumbing, nicely decorated, $2300 and $2700; would take lot as first payment; fine bargains; close in. R. D. LIST, 312 Tajo Bldg.

FOR SALE— NEW, MODERN 5-ROOM COTTAGE CLOSE IN, NEAR CAR, ONLY $1300. CAN MAKE EASY TERMS. CLARK & CO., 301 O. T. JOHNSON BLDG.

FOR SALE—$2000; EASY TERMS; 5-ROOM house and two large lots on E. 55th st. near Central ave., in the heart of a rapidly-growing district. T. S. WADSWORTH, 219 and 220 Douglas Bldg. 17

FOR SALE— A bargain in a furnished house on W. 20th, near Grand ave.; be prompt, for we only have this for a short time. MERCEREAU REALTY CO., 1713 'Phone. 411 Grant Bldg.

FOR SALE—NO. 1356 E. 22ND ST. BRAND new modern 6-room cottage, ten minutes ride to business center. Keys 1364 E. 22nd. Address owner, JOSEPHINE NEBELUNG, Anaheim, Cal.

FOR SALE—2 NEW 5-ROOM MODERN houses, located on W. 23d and Leoti ave.; will sell at a bargain on account of going East. Call at 905 S. Main. CHARLES LANGE. 15

FOR SALE—LAST CHANCE; $100 CASH, $20 month; new, modern cottage, S.W., 5 large rooms, shades, fixtures, mantel, walks, fence, etc.; price $2500. GOODWIN, 309 W. First. 13

FOR SALE—N.E. ONLY $1900 FOR 5-ROOM dwelling in Westlake, $1000 cash, balance 5 per cent.; your own time. WHITCOMB-GIBSON CO., 329-331 Laughlin Bldg. 13

FOR SALE—$1400; COMFORTABLE 5-ROOM cottage, E. Adams, near Long Beach line; large lot, small payment down, balance like rent. WESTON, 331 Douglas Bldg.

FOR SALE—$3000; INSTALLMENTS; NEW 6-room house, No. 1175 E. 23rd st. Call at house, or see R. W. POINDEXTER, owner, 309 Wilcox Bldg. 14

FOR SALE—NICE, NEW, 5-ROOM MODern cottage on graded street, Boyle Heights, 2 lots, price only $1700. E. A. MILLER, 206½ S. Broadway. 13

FOR SALE—OR EXCHANGE. 5-ROOM COTtage and lot, corner Vine and Madison, west part of city. Address BOX 5, Station E, city.

FOR SALE—$2300; 6 ROOMS, CLOSE IN, S.W., has porcelain bath, instantaneous heater, etc. GEORGE & LONGE, 602 Braly Bldg. 13

FOR SALE—I NEED THE MONEY; NEW, 8-room residence, southwest, cheap; also vacant lot, same section. Address P, box 54, TIMES OFFICE. 13

FOR SALE — SEE WICKS'S ADVERTISEment of 63 lots in Central Avenue Tract; $350 to $465; easy terms in city lots.

FOR SALE—OR EXCHANGE; MODERN 9-room house, 3312 S. GRAND AVE. Will exchange for cottage or cottages. 13

FOR SALE—6-ROOM MODERN COTTAGE; rooms large, golden oak finish. 134 E. AVE. 56, HIGHLAND PARK. 14

FOR SALE—5-ROOM COTTAGE, LARGE lot, gas and sewer; bargain; $2000. 2611 PENNSYLVANIA AVE. 14

FOR SALE—INCOME HOUSES, 6-ROOM, 5-room, 11-room; cheap. WHEELER, owner, 116 S. Broadway. 13

FOR SALE—FOUR-ROOM COTTAGE AT INglewood. Inquire at INGLEWOOD POSTOFFICE. Mrs. Bonnefoy, prop. 14

FOR SALE—8-ROOM HOUSE ON TERMS. 1045 W. 37TH ST.

FOR SALE— City Lots and Lands.

FOR SALE— DON'T BUY ANY LOTS Until you have seen our WATTS JUNCTION TRACT. LOTS $75 AND UP. $1.00 DOWN, $1.00 PER WEEK. This tract is situated on the Long Beach electric line, at the junction of the new Santa Ana line, at Watts Station, 15 minutes from center of town. These lots are directly on the car line. Lots in this particular section have advanced 50 per cent. in the past 60 days. Schoolhouse one block distant. Artesian water, fine soil, level lots. No interest, no taxes. GOLDEN STATE REALTY INVESTMENT CO. (Incorporated.) Sole Owners, 430 Bryson Block, Corner Second and Spring sts. Open evenings. 'Phones—Sunset Main 2918; Home 2901.

FOR SALE—THE CHANCE OF YOUR LIFEtime. Buy lots in the Elysian Park tract. This tract adjoins Elysian Park near main entrance at "Fremont Gate." Many of the lots front on the Park Drive. Elysian Park is the largest park in the city limits, containing more than 500 acres, and has more fine views than any other park in America. The only way you can lose any money on these lots is by not purchasing them, for they are as sure to advance in price as the sun is to rise and set. The prices on these lots are $300 to $650. Solano ave. runs directly through the tract and is now one of the best streets in the city. Take Daly-st. cars to Solano ave. and look it over and then come to our office and talk it over. M'GARVIN & BRONSON CO., Owners, 220½ S. Spring st. 13

FOR SALE—$400. Lots in the SOUTH PARK AVE. HOME TRACT. finest of street work, water, oiled streets, moderate building restrictions; easy terms; $100 below the market in this district. Apply HOME REAL ESTATE CO., 223-224 Douglas Bldg. A man on tract.

FOR SALE— $50 DOWN. BALANCE $10 PER MONTH. $500—1-40 FOOT LOT, 38TH ST. $625—EACH 2-50 FOOT LOTS 38TH ST. ALL 2ND BLOCK W. OF CENTRAL MAPLE AVE. $700—1 50-FOOT LOT NEAR 38TH. $550—2-40-FOOT LOTS NEAR 39TH. BOTH—MOST REASONABLE TERMS. E. A. FORRESTER & SONS, 441 DOUGLAS BLOCK. 12

FOR SALE— WITHIN CITY LIMITS. —$6000— 7 acres, all kinds fruits and berries, alfalfa, ample wood, water piped to house, corrals and grounds, good 8-room house; an ideal California home for both pleasure and profit; unimproved land adjoining, selling for $1000 per acre. W. A. VARCOE & CO., 217 W. Second st. 13

FOR SALE— City Lots and Lands.

FOR SALE—M. L. WICKS HAS 300 LOTS for sale on easy terms at from one hundred dollars to eight hundred dollars, in Angeleno Heights, Alvarado Park, Lakeside tract and Ellendale tract; lots generally 50x150 feet; the northwest portion has the healthiest, best climate of the city; quick access to the business portion and prices far more reasonable than other desirable parts of the city; easy terms. M. L. WICKS, 125 Hellman Block, Second and Broadway.

FOR SALE—OWN YOUR OWN HOME. Just think of it! We will sell you a fine lot for $300, $20 down and $10 a month; between Main st. and South Park ave.; two car lines; all street work done, and let you live on the rear. Nearly sold out in less than a month. Want the last one? GUS B. HILL, Owner, With Strong & Dickinson, 135 South Broadway.

FOR SALE— LOTS ON W. 38TH ST., ONLY $500. We have 6 lots, 50x122, south front, between Normandie and Western ave.; a splendid investment; other lots on the same street are held at $650; the owner has instructed us to sell at the low price of $500 per lot, to insure a quick sale, $300 cash will be accepted; balance monthly payment. JONES & RYDER LAND CO., 218 W. Third st. 14

FOR SALE— W. G. NEVIN TRACT. Lots 74x175, price $1475. This is a fine lot and $300 under the market price, is made to sell at once. We have also a choice double corner on Dorchester street, two lots 148x175, price for both $4000. This is the only double corner to be obtained in the entire tract. PERRY & CO., 204 Laughlin Bldg. Home 'Phone 1911. 13

FOR SALE—GOLF PARK LOTS. A FINE investment. Of course you have noticed the great number of fine, new residences in and around Golf Park, the desirable location, southwest, on high ground, excellent car facilities. What does it mean? It means that a 50-foot lot that you can buy now for $1000 will be worth $2000 in less than two years. A word to the wise. T. WIESENDANGER, 221 Laughlin Block. 1

FOR SALE— BURKE BROS. FIGUEROA ST. SUBDIVISION. $115—LOTS—$215. $25—CASH—$25. Balance $7 monthly. No interest, artesian water piped to each lot, streets graded. Take Gardena street cars, 2nd and Spring, and pick out your lot, then see owners. BURKE BROS., 458 S. Spring. 14

FOR SALE— Gordon & Hubbard's South Park Tract, between San Pedro st. and South Park ave. $575—38th st., 45x145 to alley. $575—39th st., 45x145 to alley. $600—San Pedro st., 51x179 to alley. $1000—South Park ave., 50x140 to alley. Prices will double. Terms easy. GORDON & HUBBARD, 442 Douglas Blk. 13

FOR SALE—BY W. H. ALLEN & SON— $1100—$$$$$$$$$—$1100 WEST THIRTY-THIRD ST. Vacant lot on the south side of W. 33d st., between Grand ave. and Main st., 50x110 feet. Owner leaving city reason for sacrificing. $1100—$$$$$$$$$—$1100 W. H. ALLEN & SON, 210 Douglas Bldg. 14

FOR SALE— $850—40x140, 11th st., near Santa Fe ave. $1050—30x114, Crocker st., near 11th. $1250—42x130, 16th st., near Trinity. $1550—50x142, Reid st., between Pico and 16th. $1575—40x120, 11th st., near San Pedro. W. H. OBEAR, 402 Johnson Bldg., 4th and Bdway. 13

FOR SALE— BEAUTIFUL WESTLAKE DISTRICT. 5 TO 30 ACRES. —BARGAIN— If you want a bargain on this beautiful property within one block of 7th-st. electric line and close to Traction, address FRED SCHMIDT, P.O. box 739, city.

FOR SALE— CENTRAL-AVENUE BARGAIN. East front, opposite 29th st. 50.68 feet front by 150 to alley. ONLY—$1900—$1900—$1900—ONLY. E. A. FORRESTER & SONS, 441 Douglas Bldg.

FOR SALE — $525; CHOICE LOT, 50x137, clean side of street, between 18th and Washington, close to Arlington; fine view of mountain and valley. F. P. FROST & SON, 123 S. Broadway. 14

FOR SALE — BARGAIN; ON VERMONT ave. near Temple st., 3 acres, commanding view of Hollywood and Los Angeles; beautiful home site or can be subdivided into lots. See us at once as this will be sold this week. EASTON, ELDRIDGE & CO., 121 S. Broadway.

FOR SALE — A CHOICE LOT ON NORmandie ave., just south of Adams, for $1000, if sold this week; beautiful neighborhood, and a bargain. A. T. JERGINS & CO., 204 Laughlin Bldg. Home 'Phone 1911. 14

FOR SALE— $1600—Lot 50x150, Westlake district. $1050—Fine lot, 25th near Grand. $3000—Lot and cottage, Banning st. $650—50x132, Hobart near Adams. WHITCOMB-GIBSON CO., 329-331 Laughlin Bldg. 13

FOR SALE—CHOICE LOT ON ELDEN AVE. In the Lone Star tract, FOR $1750. A. T. JERGINS & CO., 204 Laughlin Bldg. Home 'Phone 1911. 13

FOR SALE— $600—Hope st., 45x120. $775—Grand ave., 46x150. And other snaps on application. GORDON & HUBBARD, 442 Douglas Blk. 15

FOR SALE—$1500. —50x142— Fine east-front lot on Reed st., between Pico and 16th. W. H. OBEAR, 402 Johnson Bldg. 13

FOR SALE—LOTS IN GARFIELD HEIGHTS, prices $750, $800, $850, $1500; 1-3 cash, balance one and two years; location, Washington, 20th and 21st sts., between Hermosa and Cimmaron. CRIBB & SINCLAIR, owners, 312 Wilcox Bldg.

FOR SALE—FINE CORNER ON 31ST, 120x125, worth $2500, but no reasonable offer refused; owner going East; must be sold within 4 days. E. W. TURNER, with D. H. Lingle & Co., 508 S. Broadway. 13

FOR SALE — VERY DESIRABLE LOT ON Olive st., close in; size 60x120; would pay big interest for hotel or apartment building; a bargain at the price, $8000. M'GARVIN & BRONSON CO., 220½ S. Spring st. 13

FOR SALE—AFTER YOU FIND A LOT let me furnish you a set of plans; can save you money. No charge if I do the building. E. S. WILLIAMSON, Contractor and Builder, 202 Grant Bldg. 13

FOR SALE—A RARE BARGAIN; $1500 CASH for a fine residence lot in West Adams section near Vermont ave.; will make a paying investment; no agents. Call or address 2017 DARWIN AVE. 13

FOR SALE—CHOICE LAND FOR SUBDIvision in the city, close to electric cars, in large or small parcels; special bargains this month for cash. I. H. PRESTON, owner, 608 Laughlin Bldg. 24

FOR SALE—4 LOTS AND A GOOD 6-ROOM house, barn, chicken-houses, etc., close to town and railroad. MERCEREAU REALTY CO., 411 Grant. 'Phone 1713. 13

FOR SALE—25 FEET ON TEMPLE, $775, at junction Lake Shore ave.; 12 minutes out; 2 car lines; great bargain. H. M. CORLETTE, 612 Trust Bldg. 13

FOR SALE—AT A GREAT BARGAIN IF taken soon, lot 1 in block 34, City of Pomona. Make cash offer. Address N, box 39, TIMES OFFICE.

FOR SALE—D. A. VICKREY & CO. HAVE removed their office, and now located 412-413 GRANT BLDG., Fourth and Broadway, and have lots for sale.

FOR SALE—BROOKLYN HEIGHTS, 3 FINE 50-foot lots, $325, $350 each; $75 down, balance, $10 month. See owner at residence, 302 N. SOTO ST. 14

FOR SALE—3 LOTS ON ALVARADO ST. south of Temple; price $1500 each. See owner, 138 N. ALVARADO ST. 'Phone Main 3480. 13

FOR SALE — LOTS; BEST BARGAIN IN city, 52x120, worth $3000; $2500 cash buys it. M. W. ATWOOD, 612 Grant Bldg. Home 1714.

FOR SALE — LOTS; BEST BARGAIN IN city, 52x120, worth $3000; $2500 cash buys it. M. W. ATWOOD, 612 Grant Bldg. Home 1714.

FOR SALE — VILLA LOTS, CHOICE, sightly location, cheap for cash. I. H. PRESTON, owner, 608 Laughlin Bldg. 24

FOR SALE—A 50-FOOT LOT IN THE S.W. part of city for $375; snap. L. A. COLONIZATION CO., 601-3 Laughlin Bldg. 13

FOR SALE—SNAP; HARVARD HEIGHTS lot; no agents; must sell immediately. Address O, box 60, TIMES OFFICE. 13

FOR SALE—OR EXCHANGE, LOT 50x170, with small cottage, Figueroa and 27th. Make offer. 648 W. 27TH ST. 16

FOR SALE—LARGE FINE LOTS, CLOSE in, easy terms. NILES, Owner, Washington and Maple ave. 1

FOR SALE—OR EXCHANGE—50x170, SMALL cottage, Figueroa and 27th. Make offer. 648 W. 27TH ST. 14

DETECTIVE AGENCY—

ELM'S DETECTIVE AGENCY— Will undertake all proper detective business intrusted to it by railroads and other corporations, banks, mercantile houses, attorneys or private individuals. Correspondents in all the principal cities in the United States and Europe. Offices, WILSON BLK., First and Spring, Los Angeles.

FOR SALE— Business Property.

FOR SALE— GILT-EDGE INVESTMENT. INCOME PROPERTY IN THE HEART OF WHOLESALE DISTRICT, PAYING OVER 6 PER CENT. NET ON $90,000. LEASED FOR TERM OF YEARS TO ONE OF THE STRONGEST WHOLESALE FIRMS ON THE COAST. SEE US AT ONCE ABOUT THIS. EASTON, ELDRIDGE & CO., 121 S. BROADWAY.

FOR SALE—CHOICE FIFTH-ST. PROPerty. Do you know about the development of E. Fifth st. and the improvements under way on that bustling thoroughfare? If you do, we would like to talk with you in regard to what we consider the best investment in the city; it is certainly the best buy on Fifth st. We have an inside price for a few days. There is money in it. Don't forget how fast we are growing in the direction of the Arcade depot; not much money required to swing this deal. See us without delay if you want a snap. THE ROBERT MITCHELL CO., 508 S. Broadway. Member of Realty Board. 13

FOR SALE—SPRING ST.!!! Spring st.!!! Spring st.!!! Sixty feet on Spring st., Between Fifth and Sixth, at A rare bargain. School lot has been leased. Values going up in this Block $500 per front foot. We have inside price on 60 feet, Spring st., big income. See us immediately. BLACK BROS., DOUGLAS BLDG., MEMBERS L. A. REALTY BOARD. 13

FOR SALE—AND A BARGAIN— A CHOICE CORNER, 150x153 FEET, NEAR 17TH AND FIGUEROA STS.; FINE LOCATION FOR STORES AND FLATS. THE PROPERTY IS WELL WORTH $18,000, BUT OWNER NEEDS MONEY. IT'S A SNAP AT $[illegible]. A. T. JERGINS & CO., 204 LAUGHLIN BLDG. HOME 'PHONE 1911. WE MOVE JULY 1 TO THE HELLMAN BLDG., FOURTH AND SPRING STS. 13

FOR SALE—OLIVE ST., BETWEEN FOURTH AND SIXTH STS. 60x165; PRICE $20,000. THIS IS $333 PER FOOT; YOU CAN PURCHASE NOTHING IN VICINITY UNDER $400 PER FOOT; DO NOT WAIT, BUT BUY NOW; THIS WILL DOUBLE IN VALUE IN TWO YEARS. PERRY & CO., 204 LAUGHLIN BLDG. 13

FOR SALE — A COUNTRY BANK, NOW liquidating, offers for sale at a great bargain if taken soon; its banking building located in small business center, in one of the most highly improved and productive sections in Southern California, within forty miles of Los Angeles. Address L, box 15, TIMES OFFICE, Los Angeles, Cal.

FOR SALE—TEMPERANCE TEMPLE, N.W. corner Broadway and Temple st., 6-story brick building; I want a hustler to buy this beautiful corner; money can be made by modernizing and equipping this property into storerooms and offices. M. W. ATWOOD, Sole Agent, 612 Grant Bldg. Home 'Phone 1714.

FOR SALE—$17,500; LET US SHOW YOU A fine corner lot on 16th, between Main and Figueroa, nice improvements, present income $1260 per annum; values increasing rapidly; right in line of city's growth. F. P. FROST & SON, 123 S. Broadway. 14

FOR SALE—A PARTY OWNING CONSIDerable desirable property here, but being compelled to leave for the East, wishes to dispose of all his holdings, consisting of lots and cottage, AT ONCE, at a sacrifice. LEUSCHNER & BARTELS, 442 S. Broadway. 13

FOR SALE—IF YOU ARE LOOKING FOR a choice business lot, 48x140, on Grand avenue near Seventh st., come and see STATE OF CALIFORNIA RENTAL AND INVESTMENT AGENCY, 308 West Seventh st., near Broadway.

FOR SALE—$100 MONTH INCOME PROPerty, close in; 3 flats on W. Eighth and Golden ave.; lot facing Eighth and Golden, 50x120; figure interest; $7000 will handle; all for $14,000. LEE & SMITH, 208 S. Broadway. 13

FOR SALE—WE HAVE 2 OR 3 VERY FINE bargains on Olive Heights; also on San Pedro st., and one exceptionally good on Spring st., inside of Seventh. WHITCOMB-GIBSON CO., 329-331 Laughlin Bldg. 13

FOR SALE—WORTH $27,000; MAKE OFFER on fine downtown income property west of Main; will take half in other good clear property. Address Owner, J, box 51, TIMES OFFICE.

FOR SALE—$6000; GOOD LOT NEAR Grand ave., on the south side of 10th st.; now don't this look like a bargain? Sole agents, GEORGE & LONGE, 602 Braly Bldg. 13

FOR SALE—LOS ANGELES BUSINESS block, $5600; income $900; commission. DR. DRAPER, Pasadena. 13

FOR SALE— Hotels and Lodging-houses.

FOR SALE— EDWARD D. SILENT & CO.'S INVESTMENT DEPARTMENT HAS UPON ITS LISTS ALMOST ALL OF THE BETTER CLASS ROOMING-HOUSE AND HOTEL PROPOSITIONS THAT ARE UPON THE MARKET IN LOS ANGELES. THESE RANGE IN PRICE FROM $1000 UP TO HOTEL ENTERPRISES WHERE $20,000 IS INVOLVED. AMONG THE OTHERS IS ONE OFFERED AT

—$1800—

THIS IS A HOUSE WORTH FULLY $500 IN EXCESS OF THIS PRICE AND DOING A FIRST-CLASS, PROFITABLE BUSINESS, IN A GOOD LOCATION, WITH FIRST-RATE LEASE. THIS HOUSE HAS ABOUT 25 ROOMS AND YOU WILL MISS A CHANCE TO MAKE MONEY IF YOU DO NOT INVESTIGATE IT.

WE HAVE A CLIENT WHO WANTS TO GET A FURNISHED OR UNFURNISHED ROOMING-HOUSE, OR ONE PARTLY FURNISHED. THE HOUSE MUST HAVE ABOUT 50 ROOMS, BE WELL LOCATED AND CAPABLE OF BEING CONDUCTED AS A FIRST-CLASS ESTABLISHMENT, OR SHE WILL EXCHANGE THE FURNITURE FOR 20 ROOMS FOR A LARGER HOUSE AND PAY THE DIFFERENCE. ANSWER THIS RIGHT AWAY.

EDWARD D. SILENT & CO., MEMBERS L. A. REALTY BOARD, EST 1885. 216-218 W. SECOND ST. 13

FOR SALE—OR EXCHANGE FOR LOS ANgeles real estate, if clear, furniture, lease and good will of one of the best-located 18-room rooming-houses in our city; all first-class roomers; paying about $250 per month; cannot attend to same. Bring ad. to 440 DOUGLAS BLDG.

FOR SALE—$800 WILL BUY THE FURNIture and lease (rent $30) of ground floor of 8 rooms, on Hill st., between Second and Fifth sts.; furniture worth $1000; suitable for physician, dentist or similar business. LEUSCHNER & BARTELS, 442 S. Broadway. 13

FOR SALE—OR EXCHANGE—COME AND make us an offer on a rooming-house of 40 rooms; one of the best in the city; can be bought easy this week; will exchange for property in the city or at the beach. G. T. TRACY, 710 Capp Bldg., 218 S. Broadway. 13

FOR SALE—$3500; 40-ROOM BOARDINGhouse, all full; average gross receipts over $1000 a month; 5 years' lease at low rent. STATE OF CALIFORNIA RENTAL AND INVESTMENT AGENCY, 308 W. Second st., near Broadway.

FOR SALE — $1300; SPECIAL; 26-ROOM house, west of Main st.; sold for $2700 3 months ago; owner extremely ill; must sell; don't miss the bargain; terms. J. C. OLIVER, 218 S. Broadway, room 318. 13

FOR SALE — OR TRADE, MY LARGE, well furnished rooming-house, centrally located, full all the time; small house, balance cash preferred. Address H, box 81, TIMES OFFICE. 13

FOR SALE—$1200; 20-ROOM ROOMINGhouse, good location, good furniture, lease, reasonable rent; $700 cash will handle it; balance car stand. HEBER & FARNUM, 207 S. Broadway. 13

FOR SALE—A VERY NICE HOME-LIKE place of 8 rooms, with nice yard, etc., located near Seventh and Olive, for only $800. ROSS & SMITH, 330 Bradbury Bldg.

FOR SALE—A FINE 10-ROOM LODGING house, furnished, for sale or trade, for lot or house and lot; will pay difference. 151½ S. MAIN. 13

FOR SALE—OR TRADE—FINE 10-ROOM lodging-house, furnished, for lot or house and lot in city; will pay difference. 151½ S. MAIN.

FOR SALE—$1300; ROOMING-HOUSE OF 12 rooms, close in, cheap rent; good furniture. HEBER & FARNUM, 207 S. Broadway. 13

FOR SALE— Country Property.

FOR SALE — 40 ACRES GOOD LAND, well improved, 6-room house, large barn, plenty of water, 15 head cattle, 1 good team, 150 chickens, young orchard and farming implements; the income of cows and chickens is nearly $100 per month; this is the best ranch proposition in Southern California; value $9000; sale price $7500. Call or address 138 W. 30TH ST., city. 13

Liners.

FOR SALE—
Country Property.

FOR SALE—IN BEAUTIFUL NORTH PASADENA, altitude 1000 feet; grand views; pure water; about 300 pairs pigeons and fixtures; very finest and largest pigeons for squab raising; 700 nest boxes; substantial inclosed wire run, 40 feet long, 22 wide, 16 high; self-feeding feed trough, bathing box, etc.; must all be removed. This is a first-class outfit and a fine chance for some one. Located at southeast cor. Los Robles ave. and Highland st., North Pasadena. Price $150 cash. Or for $350 cash, will turn over one year's lease on the 16-acre fruit ranch on which this outfit is located. Peaches, prunes, apricots; 6-room house, barn for 6 horses, chicken corrals, etc. Privilege renew lease one year, $300. ELBERT E. JOHNSON, Real Estate, Insurance, Loans, Notary, North Pasadena. Both 'phones 70.

FOR SALE—
2½, 5, 10, 20 ACRE LOTS.
Rich, sandy loam soil, ten miles south of the city, 4 blocks from electric railway; in the proven berry, alfalfa, pea, bean and garden district.
CALLED THE
NORTH MONETA GARDEN LAND TRACT.
A 400-acre subdivision supplied with 125 miner's inches of water, produced from a $9000, 50-horse-power electric-motor plant; 1 share of water stock to each acre, guaranteeing a perpetual water supply.
PRICES $115 TO $250 PER ACRE.
EASY TERMS.
E. T. COFFIN. F. L. FORRESTER.
502 Byrne Bldg., Third and Broadway.

FOR SALE—THE ST. GEORGE VINEYARD offers for sale one of its best full-bearing vineyards, planted bearing vines and orange, olive, and other fruit trees; 150 acres, with fine dwelling, stabling and outhouses; also winery building; this rich property is offered for $40,000; terms, one-third cash, balance in easy annual payments; a perfect home and valuable property; anyone desiring a charming home will in this property find all that is desirable. As an investment it pays very largely. For further particulars, inquire of D. A. M'GEE, Secretary, St. George Vineyard, Fresno, Cal.

FOR SALE—HERE IS AN OPPORTUNITY to get a fine lemon grove at a bargain. This is one of the best groves in Corona, the great lemon-growing section; 6 acres in young bearing lemons, first crop just picked; trees in splendid condition; plenty of water for irrigation; 9 acres in barley; fine soil; high land; overlooking Riverside and surrounding country; no frost ever known; beautiful site for home and a good investment; 15 acres, $3500; grove alone, 6 acres, $3000. We are exclusive agents for this fine country property. L. A. COLONIZATION CO., 601-3 Laughlin Bldg. 13

FOR SALE—
SUNNY SIDE.
BERRY FARMS pay immense returns per acre. To be successful they must have suitable soil, abundant water and easy proximity to a market. All these we can offer at SUNNY SIDE—acre and 2½-acre lots.
Come out Sunday, May 15. Office open all day to issue free tickets.
GRIDER & HAMILTON,
15 225 W. Second st.

FOR SALE—ALFALFA, FRUIT, VINE OR grain lands in either the Modesto or Turlock irrigation districts. No water rights to buy. The land OWNS the water. We have been selling land in this county for 27 years and have the best of bargains to offer in city or country property. Call on or address T. E. B. RICE & SONS, Modesto, Cal.

FOR SALE—
10-acre lots to colony tracts; the very best foothill land, with an abundance of water; out of the frost.
Suitable for walnuts, oranges, alfalfa and winter vegetables; close to city; price $130 to $150 per acre.
W. J. HOLE,
16 519 Wilcox.

FOR SALE—
$1050—10 acres; all good level land; one-half mile from Burbank; water from pumping plant, close; fine for alfalfa and walnuts; one-third cash, balance easy.
COOPER, HALL & CUDDEBACK,
20 218 S. Broadway, room 232.

FOR SALE—
Alfalfa and Walnut Ranches.
Alfalfa and Walnut Ranches.
Alfalfa and Walnut Ranches.
ON ELECTRIC LINE.
$65 PER ACRE.
LARKIN & CO.,
21 542 S. Main st.

FOR SALE — NEAR SAN GABRIEL, 15 acres, very choice, damp land, to alfalfa and garden; continuous crops; no water required; good celery land; short time, $250 acre; worth $300; crop included. STONE, CAMPBELL & NOEL, room 222, Laughlin Bldg. 13

FOR SALE—SALT LAKE ROAD WILL SOON be running. For State lands in Southern Nevada, with plenty of water, at $1.25 per acre. Also snaps in the Muddy and Vegas valleys. See J. F. M'PHERSON, 402 Stimson Block, corner Third and Spring. A commissioner for Nevada in California.

FOR SALE—AT BUENA PARK, 20-ACRE alfalfa ranch, $2300 net profit yearly; 19 miles from Los Angeles, on 2 railroads; 75 inches water, with new pumping plant, fine barn and outbuildings, new 8-room 2-story house. Owner, JOHN W. WATSON, 322 Trust Bldg. Home 'Phone 2780.

FOR SALE — SECTION 23, TOWNSHIP 9 north, range 15 west, Kern county; 640 acres, fine, rich soil, level, no alkali, $6 per acre, worth $25; title perfect; in the best part of the valley. Address N. G. SEIBEL, 715 Howard st., San Francisco, Cal. 18

FOR SALE—LAND SUITABLE FOR ALFALFA, vegetables, oranges, etc., ample water, in tracts of 5 to 80 acres; near railroad; price $100 per acre, $10 down, balance $100 a year. L. M. PRATT, 608 Laughlin Bldg. 13

FOR SALE—COLUSA IRRIGATED LANDS, $45 per acre; alfalfa and fruits; 25 inches rain; splendid climate; rich deep soil; river transportation. Call or address C. M. WOOSTER CO., 410 S. Broadway.

FOR SALE—$425,000; 2300-ACRE RANCH, elegant soil, abundant water, adjoining a good town; fine for subdivision; splendid income producer already. L. M. PRATT, 608 Laughlin Bldg.

FOR SALE—OR EXCHANGE, FOR CITY income property; 480 acres, Riverside county; 300 under plow, with implements and stock; cheap. Inquire owner, 1663 WEST FIRST. 15

FOR SALE—10-ACRE RANCH AT RIALTO; good house and barn; 10 shares water stock; all nicely improved; close to station; $1150. C. E. PENDELL, 49 Temple Block.

FOR SALE—16 ACRES FINELY IMPROVED near San Gabriel electric car; a fine chicken ranch; a bargain for some one. C. W. STEWART, 438 Douglas Bldg. 13

FOR SALE—BEST FARM AND FRUIT lands in California; plenty moisture. Fine climate. Write freely. JOY & MAHER, Watsonville, Santa Cruz county.

FOR SALE—LANDS AND RANCHES IN Muddy River Valley, on Salt Lake Railroad, in Nevada, for sale. Address A, box 87, TIMES OFFICE.

FOR SALE—6,000,000 ACRES OF LAND; IT makes no difference what kind you want, we have it. Call or write to A. RAND, 119 S. Broadway. 14

FOR SALE—$3000; 10 ACRES GOOD LAND; trees and vines in bearing; house, barn. MRS. STAHELI, near Katella School, Anaheim.

FOR SALE—$2000; 10 ACRES GOOD LAND, bearing vines, fruit trees, house, barn. MRS. STALEY, near Katella School, Anaheim.

FOR SALE—OR EXCHANGE, FARMS, ORchards and ranches in all parts of California. L. M. PRATT, Laughlin Bldg. 12

FOR SALE—
Suburban Property.

FOR SALE—
$15,000—A diversified farm of 26 acres at Alhambra, one block from Monrovia electric car line.
This is one of the very best and choicest pieces of vacant land in Los Angeles county. It has every advantage. It is good soil, near car line, has a double water right at a nominal cost, lies in a frostless section, and is now ripe for subdivision.
We firmly believe the value of this land will double within 2 years. If you can handle this tract, even as an investment, you cannot do better. The present mortgage of $9000 can remain or be paid. We have short option; the place must go at once. Do not delay on this tract, as it's a bargain.
W. I. HOLLINGSWORTH & CO.,
345 Wilcox Blk.

FOR SALE—FINE HOME SITE.
Almost an acre (165x301 feet.)
Near car line, this side Hollywood.
Strong California house; chicken-house;
Yards. Water piped over grounds.
Figs, peaches, apricots.
Strawberries, blackberries, Loganberries.
Walnuts, vegetables, etc., etc.
For sale at actual cost.
See owner on ROSETTA ST., second house from corner Prospect ave. Take Hollywood car.

FOR SALE—BERRY AND ALFALFA LAND, alfalfa growing, plenty water, fine chicken ranches, only 20 minutes, electric ride, nothing better, nothing so cheap, $325 per acre. CRIBB AND SINCLAIR, 312 Wilcox Building or R. D. LIST, 312 Tajo Building; regular commission to agents. L. A. REALTY BOARD. 22

FOR SALE—MUST SACRIFICE; COMPLETE 10-acre home, 3 acres strawberries, 1½ acres alfalfa, blackberries, Loganberries, 5-room house, barn, chicken yards, abundance of water, ½ mile from electric car line; only $1800; come early; this snap won't wait. J. D. M'CAULEY, 311 Grant Bldg. 13

FOR SALE—
Suburban Property.

FOR SALE—
SUNNY SIDE.
CHICKEN RANCHES—The climate, soil, water and location of SUNNY SIDE make it an ideal spot for raising chickens. Poultry farming pays.
Come out Sunday, May 15. Office open all day to issue free tickets.
GRIDER & HAMILTON,
15 225 W. Second st.

FOR SALE—
SUNNY SIDE.
2½ and acre lots at SUNNY SIDE. Fertile soil, abundant free water, only two miles from city.
Come out Sunday, May 15. Office open all day to issue free tickets.
GRIDER & HAMILTON,
15 225 W. Second st.

FOR SALE—
SUNNY SIDE.
Over $50,000 worth of property sold this week at SUNNY SIDE. Some choice lots still left.
Come out next Sunday, May 15. Office open all day to issue free tickets.
GRIDER & HAMILTON,
15 225 W. Second st.

FOR SALE—$150 BUYS A 5-ACRE CHICKen ranch in the California Poultry Farm. See us at once. L. A. COLONIZATION CO., 601-3 Laughlin Bldg. 13

FOR SALE—BY OWNER, HOLLYWOOD Ocean View Tract, large lot, on Magnolia ave., near Prospect avenue. S. SORBY, Santa Monica. 14

HOLLYWOOD.

FOR SALE—BARGAIN—
We have for sale in the Ocean View tract, the choicest residence section of Hollywood, a fine lot, which can be bought at a bargain, if taken before May 1, as the owner needs money; price only $900.
ERCKENBRECHER SYNDICATE (LTD.)
Members of L. A. Realty Board.
Removed to Suite 304,
Twelve-story Braly Bldg.

FOR SALE—BIG BARGAINS.
Schloesser Terrace tract, Hollywood.
$600 LOTS
Catch the people.
See DR. A. G. SCHLOESSER, Fraklin ave., near Vine, Hollywood. Main 35. 15

FOR SALE—LARGE LEVEL LOT, 50x200, on electric car line near Western ave.; graded and graveled streets, cement curbs, water mains, price $550; terms $10 down, $10 monthly; no interest; no taxes. CHAS. B. MANN, 315 W. Fourth st.

FOR SALE—
Beach Property.

FOR SALE—
SOUTH OCEAN PARK,
Formerly Short Line Beach,
South Ocean Park.
The finest beach on the Coast;
Gas, electricity, sewer and water;
The new cut-off will soon be
Running direct into South Ocean Park.
Prices from $300 up.
STRONG & DICKINSON, 135 S. Broadway.
ROBT. MARSH & CO., Douglas Bldg.,
Or office on the tract.

FOR SALE—
CHEAP LOT AT
HERMOSA BEACH.
ALSO CHEAP LOT AT
MANHATTAN BEACH.
MINES & FARISH,
15 404 BRADBURY BLDG.

FOR SALE—AT A BARGAIN; FINE BEACH house, 12 rooms, 4 flats; makes from $500 to $600 interest per year; clear title and property. Inquire 310 S. SPRING.

LONG BEACH.

FOR SALE—
THE ELECTRIC CARS ARE NOW RUNNING
On the Pacific Electric car line, one block from the
FAMOUS DENSMORE VILLA LOTS.
Lots 50x135; unlimited certificate of title; 2 blocks from $10,000 schoolhouse and less than 5 blocks from ocean.
$225 PER LOT.
One-fourth cash and balance in 2 years at 6 per cent.; only a few left. This price will hold good for a short time only. Unequaled in price and location. Do not delay your purchase until prices advance. You will have to hurry.
WE ARE SOLE AGENTS.
HAZELWOOD-SMITH BROS.,
11 Locust ave.,
Phone Home 109. Long Beach.

FOR SALE—$6500; CLOSE IN; CORNER LOT near ocean, suitable for hotel. Box 575, LONG BEACH.

OCEAN PARK.

FOR SALE—6-ROOM MODERN COTTAGE, furnished, short ½ block from ocean; rents $40 summer months. If sold at once will take $1800; part cash. See OWNER, 30 Joy st.

FOR SALE—PARTIES HAVING PROPERTY for sale in Ocean Park, or Short Line Beach, please communicate with HUNT & HIGBEY, agents, No. 12 S. Ocean Park. 18

FOR SALE—BARGAIN IN LOT AT OCEAN Park, on Clubhouse ave.; a swell street; $1200. M. W. ATWOOD, 612 Grant Bldg. Home 1714.

FOR EXCHANGE—
Real Estate.

FOR EXCHANGE—
$3000—Mortgage $1000; nice 2-acre orange grove and good for rooming-house.
$4000—Pueblo, fine home, furnished, for home Los Angeles or beach town.
$6000—Controlling interest in leading newspaper in Ohio town, for So. Cal.
$3500—Colorado Springs residence and Los Angeles, clear, for home So. Cal.
$6000—Minnesota stock farm and town home clear, for Southern California.
$3000—80-acre farm, clear, improved, Illinois, for Southern California.
$10,800—720 acres fine hay land, N.E. Nebraska, improved, for ranch here.
$16,000—Fine Northern Illinois farm for walnut grove here.
$14,000 — Clear Chicago, rents $1250, for home, income, near Los Angeles.
$5000—Mortgage $2000; 2 houses and 6 lots, Los Angeles, for Northern California.
$14,000—Good Los Angeles income for San Francisco or near-by income.
$6500—Fine fruit ranch near Pasadena for business in Los Angeles.
$20,000—Elegant 80-acre ranch, southeast of Los Angeles; 50 acres alfalfa; balance highly improved; half cash, half trade.
$2000—Fine residence lot, Berkeley, for Southern California.
$5000—Fine, furnished home in No. 1 Idaho town, rents $50 a month; for Southern California home.
$18,000—80 acres in Southern California town, or any part, for Chicago.
$9500—Finely improved 10-acre orange ranch and buildings at Rialto for eastern.
$50,000—80 acres fine citrus and deciduous fruits near Fullerton for eastern.
All kinds of eastern and California exchanges.
THORNE-HILL INV. CO.,
Home 1684. Room 11, 218 S. Broadway. 13

FOR EXCHANGE—WE HAVE FOR SALE or exchange 30 acres of fine soil, planted to citrus and deciduous fruits, located on the electric line at San Gabriel; the ground lies perfectly level and the soil cannot be surpassed; the Alhambra electric cars pass within 200 feet; this property is ripe for subdivision and 50-ft. lots will sell readily at $350 per lot; it is clear of incumbrance, and we can deliver the 30 acres for $450 per acre; will accept desirable Los Angeles property, value $6000 to $14,000, in exchange; your money can be trebled in from 12 to 24 months.
ERKENBRECHER SYNDICATE (LTD.)
Members L. A. Realty Board.
Removed to Suite 304, 12-story Braly Bldg.

FOR EXCHANGE—CALL OR WRITE FOR OUR EXCHANGE LIST.
NORTHERN ILLINOIS, IOWA AND NEBRASKA FARMS, EASTERN CITY HOMES AND BUSINESS PROPERTY, ELEGANT NORTHERN SUMMER HOMES, ANY KIND OF REAL ESTATE FOR SALE OR EXCHANGE.
IF YOU HAVE REAL ESTATE OF ANY KIND TO EXCHANGE, LIST IT WITH US. EQUITIES OR CLEAR.
SEE IF WE CAN'T MATCH YOU.
THORNE-HILL INV. CO.,
HOME 1684. ROOM 311, 218 S. BROADWAY. 15

FOR EXCHANGE—
$2600—4-acre ranch in small town, 30 minutes' ride from city toward the ocean; highly improved; close to station; for cottage in Los Angeles.
$3500—14-room house, good lot, clear, in Chicago, for small ranch near Los Angeles.
THORNE-HILL INVESTMENT CO.,
13 'Phone 1684. Room 311, Copp Bldg.

FOR EXCHANGE—A LIMITED AMOUNT of stock in a splendid manufacturing enterprise in city; will be one of the largest industries on the coast shortly, to exchange for real estate in city, or just outside; stock will be increased 50 to 100 per cent. in very short time; open to closest investigation. C. F. W. PALMER & CO., 406 Trust Bldg. 13

FOR EXCHANGE—$35,000; A 3-STORY brick block in a thriving city near Los Angeles; and rented for $300 per month; mortgage $13,000 at 6 per cent. net; running to bank; can run ten years; want clear ranch or lots for equity, or will consider eastern.
D. A. VAN VRANKEN & CO.,
12 432-433 New Chamber of Commerce Bldg.

FOR EXCHANGE—OR SALE—WORTH $27,000; fine downtown income property west of Main; will take half in other good clear property. Address Owner, J, box 54, TIMES OFFICE.

FOR EXCHANGE—
Real Estate.

FOR EXCHANGE—FOUR FLATS ON A 50-foot lot; lot alone worth $7000; flats cannot be duplicated for less than $7500; the entire proposition offered for $10,500, and will accept in part payment a cottage, S.E. or S.W. to the full value of $3000, the balance to suit party making exchange. For particulars address R, box 16, TIMES OFFICE. 15

FOR EXCHANGE—NEW 2-STORY, 8-ROOM house, No. 1212 W. 42d st.; stable and outhouses; lot 40x188 to alley; price $3500; want half in Long Beach unimproved lots; no cash required. SALSBURY, owner. Take Whittier car, Sixth and Main, and get off at Pacific boulevard, and ask corner grocer. 15

FOR EXCHANGE — DESIRABLE CLEAR eastern property, $5000 to $20,000; property that can be converted into cash, with small loss; for any clear property in Southern or Northern California; trade with the owner and save your commission. Address K, box 56, TIMES OFFICE. 14

FOR EXCHANGE—
Every one first-class
$30,000—Stock ranch with stock.
$12,000—Good Kansas farms, clear.
$10,000—City income for alfalfa land.
R. D. LIST, 312 Tajo Building. 22

FOR EXCHANGE—VALUE $2750, A 25-ACRE ranch, 2 miles from Nordhoff, in the beautiful Ojai Valley; improved with house, well and necessary outbuildings; unincumbered; want house and lot in Los Angeles. Address M, box 72, TIMES OFFICE.

FOR EXCHANGE—OR SALE, A DESIRABLE piece of income property in heart of the city, west of Main st.; mortgaged for half the value; will take good clear property for half; prefer suburban. Address Owner, B, box 68, TIMES OFFICE.

FOR EXCHANGE—OR SALE—NICE PASAdena property on corner of East Orange Grove and North Almalino aves.; 205 feet front; all kinds of fruit trees, 7-room house, just finished; for Los Angeles city property. 707 N. ALMALINO. 15

FOR EXCHANGE—BEAUTIFUL NEW, ALL modern, 5-room cottage, thoroughly well built; MUST BE SOLD; no reasonable offer refused; lot 46 feet by 128 feet; Pico Heights. Inquire at 1230 EL MOLINO ST. 13

FOR EXCHANGE—
I make a specialty of exchanging real estate, particularly California for eastern.
Member L. A. Realty Board. C. W. CONWAY, 204-5 Bradbury Bldg.

FOR EXCHANGE—SEVERAL CITY LOTS for outside property; also clear country town for city equities; several thousand dollars good cif. of stock for equities and outside properties. OWNER, 240 Bradbury Bldg.

FOR EXCHANGE—SOME CASH AND FEW hundred shares of gold-mining stock (good company) to trade for furniture, lodging-house or some paying business. Address M, box 79, TIMES OFFICE. 15

FOR EXCHANGE—280 ACRES TIMBER land in Missouri, well watered, good apple and peach locality, for city or alfalfa land. Will assume. Address "G.," NEWHALL, CAL.

FOR EXCHANGE—MY EQUITY IN FINE lot or another lot in Charles V. Hall tract, clear, for brick work on new houses, same location. ALDERSON & SON, 205 Laughlin Bldg.

FOR EXCHANGE—COUNTRY PROPERTY. Large or small ranches for eastern or vice versa; some choice deals. See me at 612 Grant Bldg. Phone 1714. M. W. ATWOOD.

FOR EXCHANGE—WE HANDLE REAL ESTATE exchanges exclusively and have many choice properties. Send full description. F. M. SIMPSON & CO., 343 Bradbury Bldg.

FOR EXCHANGE—I WANT A ROOMING-house, 10 to 15 rooms; will give as part pay first-class stock. See MR. LOWELL, 609 Chamber of Commerce Bldg. 15

FOR EXCHANGE—80 ACRES SMOOTH LAND in good location for stock of groceries, or what have you? M. W. ATWOOD, 612 Grant Bldg. Home 1714.

FOR EXCHANGE — $150,000 DETROIT, Mich., real estate for Los Angeles. VAIL & CRANE, Hotel Leighton. Home 'Phone Ex. 83. 17

FOR EXCHANGE—CHOICE INSIDE REAL estate at Riverside for oldsmobile or best offer. Address M, box 44, TIMES OFFICE. 15

FOR EXCHANGE—PETERS & WEBSTER, 315-17 Laughlin Bldg., will sell or exchange your property; large list to select from.

FOR EXCHANGE—BEN WHITE WILL EXchange your property. Office 208 and 209, BRYSON BLOCK. Second and Spring.

FOR EXCHANGE—TIMBER LAND FOR A rooming-house. Address O, box 62, TIMES OFFICE. 17

FOR SALE—
Miscellaneous.

FOR SALE—BUY VANE & CALVERT'S paint; the best on the market, only $1.25; don't pay the others $1.65 for the same goods; first-class floor paint, $1.10; shingle stain only 65 cents. WHITING'S, Ninth and Maple.

FOR SALE—HARDMAN PIANO, A FINE upright, slightly used, with Wessell, Nickle & Gross action, a bargain Monday morning at $180 cash. FISHER MUSIC CO., 449 South Spring.

FOR SALE—"WARSHIPS ARE COMING TO Long Beach." For sale cheap for cash, fine large excursion launch "Elsie." Address or call on GEO. BRUNDAGE, San Pedro, Cal. 14

FOR SALE—A $100 CREDIT CERTIFICATE, Fisher Music Co., $35; or will trade for Indian blankets, baskets or curios. Address O, box 90, TIMES OFFICE. 13

FOR SALE 4-HOLE GAS RANGE, GARden tools, feather bed, some carpets and full-blooded chickens, cheap if taken at once. 1027 E. 21ST. 23

FOR SALE — SECOND-HAND NATIONAL, Hallwood and other cash registers; lowest prices; easy terms. REID, 142 S. Broadway, room 126. 13

FOR SALE—$100 TRADE ORDER ON A reliable piano house for $50 cash or will take trade. Address O, box 32, TIMES OFFICE 13

FOR SALE—CHICKEN WIRE! CHICKEN wire! 2-inch mesh only 45 cents per hundred square feet. WHITING'S, 9th and Maple.

FOR SALE—BALL-BEARING BIKE BUGGY, only been used two months, good as new; cost $150; will sell $75. 636 W. JEFFERSON. 14

FOR SALE—CHEAP, SHOWCASES, COUNters, shelving, doors and windows. We buy and sell. Ring up James 121, 216 E. Fourth.

FOR SALE — CUT RATES ON SPRING wagons, buggies, etc. CARRIAGE WRECKING CO., S.E. cor. Seventh and L. A. sts.

FOR SALE—A FEW FINE SECOND-HAND vehicles at bargain prices. PARROTT CARRIAGE MFG. CO., Tenth and Main sts.

FOR SALE—20-HORSE SECOND-HAND GASoline engine, good as new, at a bargain. HENRY MFG. CO., 119 Bruno st. 14

FOR SALE — LATEST IMPROVED NAtional cash register; low price; terms. Address O, box 45, TIMES OFFICE. 16

FOR SALE—THE BEST FIRST-CLASS ALfalfa hay, $10, at ranch; $12 delivered. Address A. BLY, Burbank, Cal. 15

FOR SALE — OR TRADE—1 STAR HAY press, for hogs or cattle or barley hay. GEO. B. KELLAM, Downey, Cal. 19

FOR SALE—THE "ORA," FINE SAILBOAT, or will exchange for fine piano. W. G. BAYLIE, 530 S. Grand ave. 13

FOR SALE—OR RENT; TWO 50-TON NORton ball-bearing jacks. Other sizes in stock. 409 E. SECOND ST. 15

FOR SALE—60 TONS OF COARSE HEAVY grain, barley hay, $8 per ton. L. WILHELM, Inglewood, Cal. 15

FOR SALE—LUNCH TODAY AT 125 NORTH Broadway. Best moderate price meals. VICTOR RESTAURANT. 13

FOR SALE—$850; SODA FOUNTAIN FOR $800; also one small one. 553 CENTRAL AVE.

FOR SALE — FIRE-PROOF SAFE; WILL buy, sell or exchange. 409 E. SECOND ST. 1

FOR SALE—ELEGANT UPRIGHT PIANO, very cheap for cash. 222 W. FIFTH ST. 30

FOR SALE—BABY WALKER, GOOD AS new, $2. 2623 PENNSYLVANIA AVE.

FOR SALE — SIGN WRITING AT CUT rates. 304 E. SEVENTH ST.

FOR SALE—SECOND-HAND SAFE AND hay scale. 212 N. MAIN.

FOR SALE—BARGAIN IN A SODA WATER fountain. 422 N. MAIN.

FOR SALE—FIRE-PROOF SAFE. ANDERSON, 212 N. Main.

FOR SALE—$450 NEW PIANO FOR $400. Inquire 920 E. 25TH. 13

FOR SALE—1000 DOORS BELOW COST. 224 ALISO ST.

FOR SALE—
Furniture.

FOR SALE—NEW OAK ROLL TOP DESK and chair, up to date in every respect. Call Monday and Tuesday. 123 S. Broadway. F. A. HELTON.

FOR SALE — FURNITURE OF 4-ROOM ground floor flat, all new; will sell cheap. 219½ N. OLIVE. 13

FOR SALE—FURNITURE OF 7-ROOM FLAT at a great sacrifice. 'Phone Red 3546. 740 W. SEVENTH. 15

FOR SALE—SOME FINE FURNITURE AND a flat-top desk. GODDARD, 433½ S. Bdway.

FOR SALE—OAK FOLDING BED, WARDrobe style, price $13. 947 W. 23D ST. 14

FOR SALE — SELLING OUT FURNITURE, gas ranges, carpets, cheap. 513 S. OLIVE.

BUSINESS CHANCES—
Miscellaneous.

FOR SALE—AT COVINA, ON ACCOUNT OF illness of proprietor, we are authorized to sell an established furniture business at Covina; is making money now and can be increased by little effort; the business is easily worth $1250 to $1500, but will close out for $1000, if taken at once. Here is a good chance for someone. W. H. ALLEN & SON, 216 DOUGLAS BLDG. 14

$175 BUYS HALF INTEREST IN A HOtel, restaurant, in the heart of the city; lease; rent and water free for 18 months to come; receipts, $25 to $30 daily; partner has to go to encampment with the K. P. to Louisville. Come and investigate at my home 961 W. SIXTH, between 3 and 4:30 p.m. or evening. Good chance for cook or waiter with wife. 15

AT PASADENA, RESTAURANT AND cigar business; established 4 months; receipts $11,000; best location in city; long lease and cheap rent; pays $2000 a year net. Owner going East and will sell at inventory. This is a straight, legitimate business and fullest investigation solicited. Price $1300; spot cash. 123½ E. COLORADO ST., Pasadena.

LEARN THE REAL ESTATE BUSINESS—BE your own boss. We give a complete practical course of instruction, furnish large list of salable property, make you our special representative, co-operate with and assist you to earn from $3000 to $5000 annually. Write for free illustrated booklet. H. W. CROSS & CO., 161 Otis Block, Chicago.

FOR SALE—A FINE MANUFACTURING and wholesale business that will clear $250 per month, including a good horse, harness and wagon; the manufactured article clears 100 per cent.; owner is obliged to go East and will sacrifice for $800; not ½ its actual value. Address R, box 15, TIMES OFFICE. 15

$300 — LAUNDRY ROUTE; FINE HORSE, wagon and harness; family trade; clearing $30 per week; with best steam laundry in city; clean, easy, healthy job; driver will teach buyer route for one week; driver going away. See DOLPH GREENE, 635½ S. Broadway, room 1. 13

WANTED—BY WIDOWER AND BACHElor, two congenial widows with means to join us in building several small cottages at beach resort that will pay 15 to 25 per cent. on investment, besides increase in value. Address BUILDER, M, box 75, Times office.

$325—CIGAR STAND ON FIFTH ST., clearing $5 per day; the very best of cigar stock; fine fixtures; rent only $10 per month; this is the best and cheapest cigar stand in city; good reasons for selling. See owner, DOLPH GREENE, 635½ S. Broadway, room 1. 13

FOR SALE—DRUG STORE, FIRST-CLASS in every respect, corner, good stock, paying well; good reasons for selling; long lease, low rent, $2500 cash, balance time. Druggists only that mean business need answer. Address R, box 22, TIMES OFFICE. 15

FOR SALE—CIGAR STAND, ONE OF THE best locations in city; lease; reasonable rent; $300 for fixtures, and invoice stock; owner has other business calling his attention; good chance to get in right. HEBER & FARNUM, 107 S. Broadway. 12

FOR SALE—CIGAR STAND ON BROADway, clearing $4 per day; $150; stock, fixtures and cash register cost $275; rent $20 per month; 1½ years' lease; this is the cheapest cigar stand in city; price $400. See WECKERLY, 635½ S. Broadway, room 1. 13

FOR SALE—ONE OF THE BEST WOOD, coal, hay, grain and feed yards in the city; centrally located, 30 stalls, good place to rent rigs; owner going East. Inquire 330 O. T. JOHNSON BLDG., corner Fourth and Broadway, from 2 to 5 p.m. 13

FOR SALE—LAUNDRY ROUTE, HORSE, wagon and harness, with best steam laundry in city, if taken this morning before 9 a.m. will sell for $200; worth $400 easy; will teach you the route; am going away Monday. 1027 E. 21ST. 13

FOR SALE—TELEPHONE YOUR "WANT" ads. to The Times. Special clerks are constantly in waiting at the other end of your 'phone to take your ad. Ring up any time of day or night. Sunset PRESS ONE. Home EXCHANGE TWO.

FOR RENT — A FIRST-CLASS BUSINESS property with living-rooms on Central ave. for a party wanting to handle wood and coal and second-hand furniture; a good business already established. Address O, box 21, TIMES OFFICE. 13

PEOPLE HAVING PROPERTY IN NEW York City and wishing to dispose of same at fair price will find to their advantage to forward immediately all particulars to Adelberg & Berman, Bowery Bank Bldg., New York City. 13

FOR SALE—A BUSINESS, WITH GREAT future; no competition; a success in all large cities; will sell on easy terms, $1000; or half interest to desirable partner; reason for selling, other business. 837 SOUTH BROADWAY. 14

FOR SALE—ONE OF THE BEST DYE works in the city, up-to-date machinery; 2 horses, 2 wagons, clearing from $250 to $300 per month; invoice $2500; price $2250. See BOWMAN & HENRY, 306 W. Sixth st. 13

FOR SALE—FOLLOWING SOLID BUSINESS —Vegetables, $250; fire insurance, $500; dry goods and notions, $2500; small hotel, $2000; country store, $6500; another, $12,000; produce commission, $800. 215 COPP BUILDING.

A RESTAURANT IN BEST BEACH TOWN, catering to first-class trade only; checks average over 30c; season just opening; $1300 buys it, complete. See R. F. DAVIS, 320 Trust Bldg., from 10 to 12 and 1 to 3 p.m. 13

FOR SALE—GENERAL MERCHANDISE store, turn over $65,000 to $75,000; margin 20 per cent., Southern California mining town, purchase price approximately $25,000; terms possible. 215 COPP BLDG.

NEW GROCERY BUILDING, LOT, STOCK and fixtures, good business to exchange for house, Los Angeles or Pasadena; valued $9000. CLIFTON PLATT, Euclid and Colorado st., Pasadena. 13

FOR SALE—GROCERY STORE, STOCK and fixtures, invoice $4000; rent $40; two years lease; daily receipts from $65 to $90 per day. Price $4000. BOWMAN & HENRY, 306 W. Sixth st. 13

FOR SALE—GROCERY STOCK AND DELIcacy store at invoice price; owner leaving city; a chance for you to get right into business. C. W. STEWART, 438 Douglas Block. 13

FOR SALE—A GOOD PAYING RESTAUrant, illness cause for selling; this is worth your investigation; good business; cheap rent. Address R, box 1, TIMES OFFICE. 13

$6500—GENERAL MERCHANDISE STOCK; small town; near coast, San Luis Obispo county; good location; fine opportunity; sales $20,000. Address one week, J. C., LONG BEACH. 20

BOOK STORE; LARGE STOCK; LOCATED in the heart of business center; doing a fine cash business; long lease; will sell at a very big sacrifice. Address M, box 45, TIMES OFFICE. 13

FOR SALE—MANUFACTURING BUSINESS, or will take in capital; business has grown so rapidly we haven't capital enough to handle it. Address F, box 142, TIMES OFFICE. 13

WANTED—BEST LAUNDRY ROUTE, WITH or without horse and wagon, in the city; must clear not less than $20 a week and be cheap; give price. Address P, box 55, TIMES OFFICE.

FOR SALE — CIGAR STAND, FINE FIXtures, extra good location, clearing $5 a day; rent only $10; a snap; come quick; price $325. See CAMPBELL, 439 Copp Bldg. 15

FOR SALE—ON ACCOUNT OF AN INvalid child, my grocery stock and fixtures for $750, or invoice; 20 months' lease; rent $30; 4 living-rooms. 657 W. WASHINGTON. 15

FOR SALE — BICYCLE BUSINESS IN thriving town of 6500; doing good business; stock and tools invoice about $600. Address BOX A, Times Agency, Santa Ana. 16

IF YOU WANT A GOOD BUSINESS FOR $1000 that will make you a rich man within two years, call on MR. BENSON, International Brokerage Association, Copp Bldg. 13

FOR SALE—MEAT MARKET; CASH BUSIness $900 to $1000 per month; good location; low rent owner going to St. Louis; make offer. 506 GLADYS AVE. 15

FOR SALE—NICEST LUNCH WAGON IN town; doing good business; or will trade for camping wagon and horse. Apply 714 S. BROADWAY, in tent. 15

FOR SALE—SMALL STOCK OF GROceries, with the fixtures. Inquire quick at 1904 E. Ninth st., or at 132 S. Los Angeles st. W. B. HANEY. 15

FOR SALE—LIVERY BUSINESS NEAR LOS Angeles; cheap rent; long lease; will sell cheap; owner leaving city. Address M, box 63, TIMES OFFICE. 13

FOR SALE—POWER LAUNCH, 35 FEET long, 8 feet beam, 12-H.P. Union engine, inclosed water closet. Address BOX 42 Ocean Park, Cal. 14

FOR SALE—GROCERY, GOOD LOCATION; must sell quick for cash; going East on account of sickness. Address O, box 22, TIMES OFFICE. 15

$1000 TO $1500—STOCK OF MEN'S FURnishing goods to exchange or trade for city or country property. Address H, box 90, TIMES OFFICE. 15

FOR SALE — STOCK AND FIXTURES small drug store near Los Angeles, nearly new; cheap for cash. See L., care BRAUN & CO. 13

GOOD MINING PROPERTIES FOR INCORporation, sale or lease, located on new Salt Lake Railroad. Address A, box 58, TIMES OFFICE.

FINE OLD GROCERY STORE WITH A BIG-paying trade; bargain; $1200, or invoice.
13 I. D. BARNARD, 116 S. Broadway.

HOTEL BUSINESS IN LIVE COUNTRY town; local and transient trade; $1000.
13 I. D. BARNARD, 116 S. Broadway.

BUSINESS CHANCES—
Miscellaneous.

CHOICE RESTAURANT ON BROADWAY; paying clear profit of $300 a week; $2250.
13 I. D. BARNARD, 116 S. Broadway.

GROCERY, FEED AND FUEL; VERY FINE corner; big trade; $1500, or invoice.
13 I. D. BARNARD, 116 S. Broadway.

FOR SALE—A GOOD BONA-FIDE BUSIness will be sold today for $150. See my agent, LASSEN & CO., 215 W. Fourth. 13

FOR SALE—CONFECTIONARY, CIGAR store and 2-chair barber shop. Cor. Hill and Ocean Front, OCEAN PARK. 13

WANTED—BUSINESS IN LOS ANGELES, hardware preferred, $8000 to $10,000 cash. W. H. LUTTON, 109 S. Broadway.

BIG BARGAIN — DELICACY AND LUNCH-room. 798 CENTRAL AVE., corner of Eighth st. $250; must sell; make offer. 13

FOR SALE—TAILOR SHOP ON ACCOUNT of leaving city; a good location. Apply at 430 E. FIFTH ST. 14

FOR SALE—LAUNDRY ROUTE, GOOD outfit and good route. Address O, box 33, TIMES OFFICE. 13

FOR SALE—CHEAP, SMALL GROCERY business, 3 good living rooms back. 2725 W. PICO ST. 14

LUNCH TODAY AT 125 N. BROADWAY. Best moderate-priced meals. VICTOR RESTAURANT. 12

FOR SALE—THE EUREKA LUNCH ROOM, 523 S. MAIN ST. See proprietor between 6 and 7 p.m. 15

FOR SALE—SMALL BUSINESS IN EXCELlent neighborhood; reasonable. 2302 UNION AVE. 13

FOR SALE — STOCK AND FIXTURES OF fruit and candy stand at 719 S. SPRING ST. 13

FOR SALE — HARDWARE STORE; MUST sell. Call at 614 W. PICO. 13

FOR SALE—MEAT MARKET. CORNER MAIN and ELMIRA. 13

TO SELL OUT, SEE I. D. BARNARD, 116 S. Broadway. 13

SWAPS—
All Sorts, Big and Little.

FOR EXCHANGE—OR SALE—FOR WOOD or hay, double and single harness, buggies and furniture of all descriptions. SHIPLEY, Central ave. and 45th. 14

FOR EXCHANGE—LOTS AT SANTA FE Springs for house painting. Address O, box 56, TIMES OFFICE. 16

FOR EXCHANGE—FIREPROOF SAFE FOR what have you? Will buy or sell. 409 E. Second st. 15

FOR EXCHANGE—EASTERN LAND FOR automobile. Address R, box 20, TIMES OFFICE. 14

MONEY TO LOAN—

TO LOAN—MONEY—
IN LARGE OR SMALL AMOUNTS.
YOUR UNCLE PAWNSHOP,
103 S. MAIN ST.
COHN & SOLOMON, PROPS.
Oldest and most extensive institution of its kind in the city.
Business strictly confidential.
References by permission: The First National Bank and the Los Angeles National Bank.
LOOK FOR THE EAGLE SIGN.

$850,000 TO LOAN—
4½ TO 5 PER CENT.
R. G. LUNT, AGENT THE GERMAN SAVINGS AND LOAN SOCIETY, SAN FRANCISCO. 140 S. BROADWAY, HELLMAN BLOCK.

SUNNY SIDE—
Why loan your money at 6 per cent. when you can double it by buying a lot at SUNNY SIDE?
Come out Sunday, May 15. Office open all day to issue free tickets.
GRIDER & HAMILTON,
15 225 W. Second st.

THE CRESCENT LOAN CO.,
SUITE 29, RAMONA BLOCK,
265½ S. SPRING ST.
Loans money to salaried ladies and gentlemen on their own note, without security or indorser. Any one needing money who has a permanent situation will be assured of courteous treatment at our office.

MONEY TO LOAN IN SUMS TO SUIT ON real estate security at current rates of interest. We have a special fund of $30,000 to lend at 5 per cent. on choice business property.
THE ROBERT MITCHELL CO.,
508 S. BROADWAY.
Successor to A. T. Jergins & Co.

MONEY LOANED ON DIAMONDS, WATCHes, jewelry, all kinds of personal property. We loan you more money, less interest, hold your goods longer than anyone; no commission, appraisers or middlemen or bill of sale; tickets issued. LEE BROS., 508 S. Main st.

CASH CONFIDENTIALLY LOANED SALaried persons on note, without security or employer's knowledge; easy payments; no indorsers; lowest rates; hours 11 a.m. to 1, 2 to 5 p.m.; evenings, 6:30 to 7:30. COMMERCIAL DISCOUNT CO., 504 Frost Blk.

MONEY TO LOAN ON FIRST OR SECOND mortgage, payable in monthly installments, on real estate or on any good security, in large or small amounts, long or short time. Notes, mortgages, agreements for the sale of real estate, etc., bought. NOURSE & CO., 202 Trust Bldg. Telephones—Home 7540; Red 6931.

TO LOAN—
$200 to $25,000 to loan on real estate and other good securities; low rate of interest. Established 1886.
LEE A. M'CONNELL & CO.,
145 S. Broadway.

MONEY TO LOAN ON CITY PROPERTY, IN sums from $1000 to $50,000.
4½ TO 6 PER CENT. INTEREST.
A. T. JERGINS & CO.,
204 Laughlin Bldg. Home 'Phone 1911. 14

TO LOAN—
$5000 TO $50,000
ON APPROVED INCOME PROPERTY.
R. A. ROWAN,
419 DOUGLAS BLDG.,
MEMBER OF L. A. REALTY BOARD.

LOANS TO SALARIED PEOPLE HOLDING permanent positions; without security. Easy payments. No publicity. We also buy good long or short-time notes. Our rates are reasonable. TRADERS' EXCHANGE, room 231, Bryson Block. Tel. Red 1085.

MONEY LOANED, FURNITURE, PIANOS, live stock, warehouse receipts, diamonds, jewelry, all personal property; no commission; quick loans. REID, 142 S. Broadway, room 126. 'Phones 1926, Black 822. 21

PRIVATE FUNDS TO LOAN ON COLLATeral security at 1 per cent. a month; diamonds, pianos, automobiles and personal property. Offices 1 and 2, 248½ S. HILL ST. Open till 8 p.m.

I WILL LOAN YOU SOME MONEY AT 6 PER cent. net, no commission, on well-located improved property, close in. CHARLES RUBEN, room 315, Braly Bldg. Hours from 9 to 12.

MONEY LOANED SALARIED PEOPLE ON their notes without indorser; 9 a.m. to 5 p.m.; evenings, 6:30 to 7:30. SUN LOAN CO., 320-321 Johnson Bldg., Fourth and Broadway.

MONEY LOANED ON REAL ESTATE, ALL sizes; property sold within six days after listing with us at lowest prices. THE BULLETIN REAL ESTATE, 214 W. Fourth st., room 122. 'Phone 5949.

MONEY LOANED ON FURNITURE, PIanos, live stock, etc.; we charge you no commission; no publicity. COLYEAR FURNITURE CO., 322-324 S. Main. 'Phones Sunset 1117; Home 2154.

DIAMONDS, JEWELRY, PIANOS, FURS, furniture, etc., 1 per cent. 'Phone 3689. Oldest established office in the city. UNION LOAN CO., 114 S. Spring st.

H. W. POINDEXTER, 309 WILCOX BLOCK, loans in any amount on city or country property, or other first-class security. Installment and building loans made.

TO LOAN — MONEY ON REAL ESTATE, from 4 to 7 per cent., from 1 to 7 years; you can pay principal any time. HOME LOAN CO., 300 Grant bldg.

MONEY—WE HAVE ANY AMOUNTS DEsired on first mortgage loans, 6 and 7 per cent. BOWEN & CHAMBERLIN, 440 Douglas Bldg. 31

TO LOAN—$100,000 AT 4½ PER CENT. ON GOOD DOWNTOWN PROPERTY. W. I. HOLLINGSWORTH & CO., 345-5-7 WILCOX BLDG.

MONEY AT 4½ TO 6 PER CENT. NET, ACcording to the size and character of the loan. EDWARD D. SILENT & CO., 216 W. Second.

MONEY LOANED SALARIED PEOPLE ON their notes without indorser; 9 a.m. to 5 p.m. Evenings, 7 to 8. TOUSLEY, 312 Trust Bldg.

TO LOAN—$25,000 TO $50,000 ON GOOD SEcurity; low rates; private money. M. M. DAVISON & SON, 244-6 Wilcox Bldg.

J. B. POLLOCK—SALARIED LOANS—
E. L. WHITTINGTON, MGR.
418 Mason Operahouse Block.

READY MONEY ON REAL ESTATE OR other good security; very lowest rate. J. J. PHELPS, 218 Mason Operahouse.

MONEY TO LOAN ON CITY OR COUNTRY real estate. THOMAS S. WADSWORTH, 318 and 320 Douglas Bldg.

THE IRISH JEW; MONEY ON DIAMONDS, watches, jewelry, pianos, chattels all kinds. 112 S. BROADWAY. 13

MONEY TO LOAN AT 5 PER CENT. NET on good city property. W. H. OBEAR, 401-402 Johnson Bldg.

TO LOAN—PRIVATE FUNDS ON REAL ESTATE. GORDON & HUBBARD, 442 Douglas.

DIAMOND LOANS MADE AT ONE-HALF rate; any amount. KERNER, 301 Frost Bldg.

MONEY TO LOAN—

$50,000 TO LOAN ON CITY PROPERTY; low rates. WATSON & CO., 322 Trust Bldg. Home 'Phone 2780.

TO LOAN—6 TO 7 PER CENT. ON CHOICE city property. BRADSHAW BROS., 202 Bradbury Bldg.

TO LOAN—AT LOW RATE, MONEY ON ANY good security. GEORGE & LONGE, 603 Braly Bldg.

PRIVATE MONEY, 5 TO 7 PER CENT. LOCKHART & SON, 309 W. First st. 1

MONEY WANTED—

WANTED—MONEY TO LOAN—
CAN LOAN YOUR MONEY
ON GILT-EDGE SECURITY
PREVAILING RATE OF INTEREST.
R. A. ROWAN,
419 DOUGLAS BLDG.
MEMBER L. A. REALTY BOARD.

WANTED—MONEY. HAVE FIRST MORTgage of $4000 bearing 7 per cent. net on 5 acres of full-bearing navel oranges in the heart of Riverside; ripe for subdivision now; will give small discount for cash. D. A. VAN VRANKEN, 432 New Chamber of Commerce. 13

WANTED— PRIVATE MONEY ON FIRST-CLASS CITY REAL ESTATE. $1500, $1200, $1800 at 7 per cent., for 3 years. HOME LOAN CO., 300 Grant Bldg.

WANTED—TO BORROW $3000 ON FIRST-class city property at 6 per cent. from owners only; no commission allowed. N. LANDSBERG, 107 N. Broadway. 13

WANTED—LOANS, $300 TO $20,000, ON IMproved city income property. WIESENDANGER, 221 Laughlin Blk.

WANTED—TO BORROW $900 ON 5-ROOM house and 50x150 lot, security first mortgage. 223 N. AVENUE 20. 13

WANTED—$400 ON 3 CITY LOTS, UNIMproved, worth $1200. Address O, box 91, TIMES OFFICE. 14

WANTED — $300 ON BROOKLYN HEIGHTS property worth $4000; no commission. 726 S. SPRING ST. 14

STOCKS AND BONDS—

WALLACE BROS., 227 W. THIRD ST.
First-class Bonds and Investments.
We have a new issue of exceptionally well-secured 5 per cent. gold bonds that we would like to present to anyone contemplating an investment. Call and see us.
WALLACE BROS., Conservative Life Bldg., 'Phones 1154. 227 W. Third st.

RING UP 1498 HOME 'PHONE AND LIST any bonds that you may have for sale. I am also in the market for bank stocks. Can you use 19,000 shares Big Five mining stocks of Colorado?
Or 100 shares Jerome Canyon Copper Co. stock? R. T. DAVIS, 320 Trust Bldg.

BONDS—CORPORATION AND MUNICIPAL.
Stocks—Of dividend-paying companies.
MORTGAGES—On first-class real estate.
WM. R. STAATS CO.,
PASADENA, CAL.

FOR
School and Municipal Bonds.
Bank Stocks.
ISAAC SPRINGER & COMPANY,
20 South Raymond. Suite 219, Grant Bldg.
Pasadena. Los Angeles.

FOR SALE—1000 SHARES OF THE HOLLYwood Cemetery stock at one ($1.00) dollar per share, subject to assessment. T. R. WALLACE, 105 N. Broadway. 13

WANTED—TO BUY HOME TELEPHONE bonds; will pay highest market price for any part of ten bonds. Address R, box 18, TIMES OFFICE. 13

I WOULD LIKE TO PURCHASE 5 PACIFIC Light & Power Co. bonds. R. S. DAVIS, 320 Trust Bldg. Hours 10 to 12, 1 to 3. Phone Home 1498.

FOR SALE—20 SHARES SOUTHWESTERN Commercial Co. stock; need some money; must sell. HYNES & MYERS, 221 Johnson Blk. 13

THINGS ON WHEELS—
All Sorts.

AUTOMOBILES.

FOR SALE—CLEARANCE SALE—
1903 Winton, brand new, lists at $2650, for $2200 if taken quick. 1903 locomobile gasoline touring car for $1750. One 8-H.P. long distance runabout, three forward speeds, lists at $1300, for $650. This is a bargain. Never used except for demonstrating. One brand new locomobile steam surrey, lists at $1300, $700 for quick sale. One brand new locomobile steam runabout with full leather buggy top, lists at $1050, for $600. One January model Oldsmobile runabout, run less than 100 miles, owner going east. We will warrant this wagon for one year. We will consider trade for real estate on some of the above. PIONEER AUTO CO., 420 S. HILL ST.

FOR SALE—STEVENS-DURYEA, PRACTIcally new, purchased 3 months ago from Los Angeles agents, car perfectly satisfactory, but called East and will sell for $1150 cash. Phone Black 31, Pasadena, apply mornings. Address M. FRED HANCHETT, 25 Orange Grove ave., corner Colorado, Pasadena.

FOR SALE — ONE 1903 WINTON NEWLY equipped with 4½-inch tires on rear wheels and new tires on front; large generator headlight; will guarantee in perfect condition, just having overhauled; $1600 cash. E. T. STIMSON, owner. Call at Church's Garage, 116-118 E. Third st. 14

AUTOMOBILES.

FOR SALE—1903 OLDSMOBILE IN GOOD condition, $275; this is a snap; owner starts for the East Saturday. SOUTHWEST AUTO STATION, 2304 S. Union ave. Home 5727. 13

FOR SALE—OLDSMOBILE, BOUGHT LATter part February; run less than 100 miles by experienced operator; absolutely perfect condition; $600 if taken before Saturday; cannot be duplicated for less than $675. Address N, box 1, TIMES OFFICE.

BARGAIN IF YOU ACT QUICKLY—
We are authorized to sell a Packard in first-class condition at less than 25 per cent. of cost. Do not write, but call and see this bargain. PASADENA GARAGE CO., 161 W. Colorado st., Pasadena.

FOR SALE—I WILL SELL MY ST. LOUIS runabout for $600 cash; in perfect running order; with two new tires on rear wheels; just newly painted. GEO. B. ELLIS. See machine at Church's Garage, 116-118 E. Third st. 14

FOR SALE—WAVERLY ELECTRIC AUTOmobile in perfect condition, cheap for cash or will trade for lot, reason for selling, want larger machine. No. 2080 W. ADAMS ST. Home Phone 7948.

FOR SALE—OLDSMOBILE, LARGE TIRES, large tanks, artillery wheels, perfect condition, no reasonable offer refused. Call 737 RAMPART ST. Black 4394. 13

ONE OLDSMOBILE IN GOOD SHAPE, $290 cash buys it. NORMAN W. CHURCH, 116-118 E. Third st. 14

FOR SALE—OLDSMOBILE IN GOOD RUNning order for sale or trade. O. F. SCHRER, 123 S. Broadway. 13

BUGGIES, PHAETONS, RUNABOUTS.

FOR SALE—BALL-BEARING BIKE BUGGY, only been used two months, good as new; cost $150; will sell $75. 636 W. JEFFERSON. 14

WAGONS AND CARTS.

FOR SALE—FINE CAMP WAGON AT L. A. CARRIAGE WORKS, 301 E. Third. 15

LIVE STOCK FOR SALE—
Horses, Cattle, Mules, Etc.

FOR SALE—AUCTION, HORSES AND mules auction. We will sell at public auction at our sales stables, 401-405 Aliso st., on Friday, May 13, 1904, 100 head of horses and mules, consisting of 20 head of work horses and mules consigned by Mr. W. E. Redley of Riverside, Cal. 20 head of young horses and mares, aged 3 to 5 years. All well halter broken, consigned by W. Rich & Son, of Corona, Cal.; also between 50 and 75 head of our own stock, consisting of heavy draft stock, drivers and matched teams which we have especially selected for this sale; this sale will be without limit or reserve. Promptly at 10 o'clock a.m. SNOWDEN BROS., 401-405 Aliso st., Los Angeles, Cal. Col. A. G. Hanna, Auctioneer. 13

FOR SALE—PAIR OF 2250-LB. HORSES, 5 and 6 years, sound and good workers, $175. Pair of 2500-lb. horses, 6 and 7 years, $200. 2 matched pairs general-purpose horses. Several single horses. Two standard-bred mares, 4 and 5 years, fine prospects for trotters; can show you good clip now; new set chain harness and nearly new bike buggy and brass-trimmed harness cheap. 342 S. L. A. ST. 16

FOR SALE—ONE OF THE FINEST RIGS in Southern California for $250, or will sell separately; new, rubber-tired buggy, $80 harness and 6-year-old palamino mare, with white tail and mane; safe for ladies; city broke, sound and gentle; weight 1210. Call for DENMAN BROS., Hewes Market, or ring up HOME 5369. 13

FOR SALE—GOOD TEAM HORSES AND double harness; also double-deck wagon, suitable for delivery; this outfit can be bought cheap, or will divide. Call at 400 E. AVENUE 52, Highland Park. 13

FOR SALE—BE SURE AND ATTEND THE auction sale at 547 CENTRAL AVE., Saturday, May 14, of horses, carriages, express wagons, sand wagons, harnesses, and new rubber-tired runabouts. 14

FOR SALE — GOOD DRIVING HORSE, sound and gentle for lady; weight about 1050 lbs.; fine traveler, good driver, having no use for him will sell for $70. Call 117 E. 16TH. 23

LIVE STOCK FOR SALE—
Horses, Cattle, Mules, Etc.

FOR SALE — RELIABLE FAMILY [illegible] Berkshire, Poland-China and [illegible] ter White pigs; Holstein, Jersey [illegible] shire bulls. NILES, Washington [illegible]

FOR SALE—2 HORSES AND A [illegible] set of harness and express wagon [illegible] outfit for $175; surrey [illegible] $85. 845 SAN PEDRO ST.

FOR SALE—2 GOOD HORSES [illegible] gentle and kind; weights from [illegible] lbs.; work single or double; [illegible] Call early. 1822 HOOVER.

FOR SALE—GENTLE FAMILY [illegible] mare, weighs 1075; young and [illegible] for Mrs. Bright's mare. [illegible] LOS ANGELES ST.

FOR SALE—FAWN JERSEY, [illegible] ter cow; also thoroughbred Jersey [illegible] in 10 days; will sell cheap. [illegible] FERSON.

FOR SALE—FINE DRIVING [illegible] single or double; took blue ribbon [illegible] Angeles Horse Show. [illegible]

FOR SALE—FRESH COW, GIVING [illegible] gallons rich milk; lady can milk [illegible] sell cheap for cash. 1228 W. [illegible]

FOR SALE—FINE JERSEY COW, [illegible] milker; must be sold at once [illegible] easy terms. 2822 DOWNEY AVE.

FOR SALE — HALF INTEREST [illegible] and poultry ranch; house rent free. [illegible] M, box 70, TIMES OFFICE.

FOR SALE—A GOOD 5-GALLON COW, [illegible] fresh, cheap. JOHNSON, [illegible] Cemetery, Boyle Heights.

FOR SALE—ONE OF THE BEST [illegible] mares in the city; sound and [illegible] looker. 1835 E. MAIN.

FOR SALE—A HORSE, RUBBER-TIRED buggy and harness, $100. [illegible] ST. 'Phone Red 3411.

FOR SALE—TWELVE TONS GOOD [illegible] hay. ROBERT RHEINGANS, [illegible] Vermont ave.

FOR SALE—ONE CHEAP MARE [illegible] one $25; also one good laundry [illegible] MAIN.

FOR SALE—A FINE CAMP WAGON [illegible] team; outfit $150; will sell separate [illegible] MAIN.

LIVE STOCK FOR SALE—
Poultry, Birds, Dogs, Etc.

FOR SALE—IF YOU WANT YOUR [illegible] dogs spayed and work guaranteed, [illegible] me for particulars. WM. O. [illegible] Monte, Cal.

FOR SALE—FINE ENGLISH [illegible] sale, year and a half old. Call [illegible] SPRING, room 18.

FOR SALE—LAYING HENS, [illegible] varieties. 1065 S. FIGUEROA. [illegible] 9123.

FOR SALE — BLACK COCKER [illegible] pups, pedigreed. 398 E. 27TH.

LIVE STOCK WANTED—

WANTED — A FEW GOOD [illegible] about 1000 weight, from 5 to 8 [illegible] not to exceed $75 in price. A. [illegible] 110 S. Broadway.

WANTED — WILL TAKE GOOD [illegible] and rig as part payment on [illegible] 909 E. 34TH, off Central.

WANTED—GOOD HORSE AND [illegible] in exchange for piano. [illegible] CO., 345-347 S. Spring st.

WANTED — TO RENT A [illegible] privilege of buying; best of [illegible] 24TH ST.

LOST, FOUND, STRAYED
And Stolen.

STOLEN—FROM FERNANDO, [illegible] night of May 8, a small black [illegible] Spanish saddle and bridle; [illegible] this "(L.)" I will pay $250 reward [illegible] of same and conviction of the [illegible] pay the same for another outfit, [illegible] scription, stolen some months ago [illegible] to have gone in the direction of [illegible] GEO. K. PORTER, Fernando.

STRAYED—FROM SAN GABRIEL [illegible] on May 8 or 9, one dark bay [illegible] built; with pack saddle on; [illegible] knee slightly sprung; pony weight [illegible] lbs. Reward if returned, or for [illegible] to R. M. FOLLOWS, Azusa.

LOST—WITHIN TWO BLOCKS [illegible] office, on May 11, a package of [illegible] cate of title in favor of Adloff [illegible] deed, etc. Return to JONES [illegible] Fulton Block, and get cost [illegible] cate.

LOST—ON THE GROUNDS [illegible] PLEASANT AVE., a gold [illegible] green enamel and dragon pin. [illegible] offered and no questions asked.

LOST—BETWEEN SIXTH AND [illegible] Broadway, Thursday morning, [illegible] enameled pin; reward. Room [illegible] INN, Tenth and Broadway.

LOST — LADY'S LEATHER BAG [illegible] Wednesday afternoon. Finder [illegible] erally rewarded if it is returned [illegible] tents to 201 N. OLIVE ST.

LOST — MAY 4, BLACK [illegible] (containing tickets) in or near [illegible] Return to MRS. HICKS, [illegible] reward.

LOST — LARGE CAMEO PIN, [illegible] pearls, Wednesday afternoon, [illegible] belt with it. Reward. 1224 [illegible]

FOUND—DOG; BROWN AND [illegible] Bernard, about 1 year old. [illegible] TON, care Jacoby Bros.

FOUND—ABOUT THE FIRST OF [illegible] a gold bracelet. Call at 2309 [illegible] and prove property.

FOUND—ONE BAY MARE AND [illegible] rel colts. J. H. DUTCHER, [illegible] south of city.

LOST—ON 23D BETWEEN SAN [illegible] Griffith, spectacles. Address [illegible] INGTON.

RATE FOR ADS. UNDER [illegible] 10c per line; minimum charge [illegible]

TYPEWRITERS—

THE UNDERWOOD TYPEWRITER [illegible] every advantage of the old [illegible] and many excellent features [illegible] others. FOWLER BROTHERS, [illegible] W. 2nd st.

FOR SALE—ALL MAKES OF [illegible] ers, in good condition. [illegible] of machines repaired. L. V. [illegible] 217 W. First st. 'Phone [illegible]

TYPEWRITERS — OLIVER [illegible] CO., 209 Braly Bldg.; best [illegible] market; new machines for [illegible] per month.

FOR SALE—TYPEWRITERS, [illegible] bought and sold, rented and [illegible] TYPEWRITER EXCHANGE, [illegible]

FOR SALE—OR RENT — [illegible] Smith Premier typewriter, [illegible] A. J. LARSON, 316½ W. First [illegible]

COLUMBIA BAR-LOCK [illegible] writer, send for catalogue. [illegible] S. F.

BLICKENSDERFER AGENCY, [illegible] lin st., across from Station [illegible]

MINING—
And Assaying.

A COMPETENT ASSAYER AND [illegible] veyor desires a position; [illegible] experience; graduate of a [illegible] familiar with the cyanide [illegible] furnished. Address GOLD, O, box [illegible] OFFICE.

WANTED—2 OR 3 MEN WITH [illegible] hundred dollars to join me in [illegible] good gold mine; plenty of [illegible] mill available; will pay [illegible] start; no agents. Address R, [illegible] OFFICE.

FOR SALE—OR LEASE—2 PLACER [illegible] one in California, the other [illegible] have plenty running water and [illegible] of rich gravel. For particulars [illegible] NER & CO., 107 N. Broadway.

WANTED—POSITION, SUPERINTENDENT [illegible] mining property, understanding [illegible] amalgamation, concentration, [illegible] assaying; best references. Address [illegible] 37, TIMES OFFICE.

WANTED—POSITION AS CYANIDE [illegible] perintendent, understanding [illegible] chemistry; also the construction [illegible] Address M, box 25, TIMES OFFICE.

WANTED — TO PURCHASE [illegible] bearing lands. THE NORTH [illegible] NITRATE COMPANY, [illegible] Home 6971.

ANALYTICAL AND TECHNICAL [illegible] tories. 224 S. BROADWAY. [illegible] 24 DR. J. LOCHER, Consulting [illegible]

IRVING & CO., ASSAYERS AND [illegible] finers; mint prices paid for [illegible] on bullion. Mines examined [illegible]

HAVERSTOCK & STAPLES, [illegible] Assayers. Properties sampled [illegible]

S. V. CHILDS CO., 227 W. [illegible] ASSAYERS AND METALLURGISTS [illegible]

WADE & WADE, ASSAYERS [illegible] ists, 212 E. FIRST ST.

GEO. E. WERNER, ASSAYER [illegible] SPRING ST.

PATENTS—
And Patent Agents.

ST. JOHN DAY, PATENT ATTORNEY [illegible] merly of Day & Day. [illegible] MOUTH, 114 S. Hill [illegible]

PIONEER PATENT AGENCY—[illegible] Downey Block. New [illegible] free. HAZARD & HARPHAM [illegible]

JAMES R. ROGERS, EX-EXAMINER [illegible] Patent Office. Patents [illegible]

Liners.

BATHS— Vapor, Chemical and Massage.

MRS. L. S. BOBBY ELECTRIC BATH AND massage, 222½ W. FIRST, is thoroughly renovated and refitted and newly reopened to the public under new management; experienced and graduate operators; vapor, electric and tub baths, massage, chiropody and manicuring. 14

ON PRESENT THE NUMBER, 462 S. BROADWAY. Vapor and tub baths, electricity; expert operators; open till 11 p.m. Special rheumatic treatment. 14

ELECTRIC, VAPOR, ELECTRIC AND TUB baths, massage and chiropody. 420½ S. SPRING ST. 'Phone Red 5077; Home 1852.

ELEGANTLY FURNISHED BATH PARLORS; tub and electric massage treatment. 605 S. SPRING, suite 1-4. 14

THE GOOD TUB OR VAPOR BATH AND massage. 2 GRAND AVE., rooms. Tel. Home 5966.

BATHS AND MANICURING BY REFINED young lady. Office hours, 10 a.m. to 10 p.m. 1102 S. BROADWAY. 14

NEWLY OPENED — LEWIS PARLORS, CHIROPODY, scalp and face massage. 226 S. 14

A. HILL, ROOM 9, VAPOR AND TUB baths for colds, rheumatism, nervousness. Open every day.

BATH AND MASSAGE PARLORS; SELECT, quiet; expert attendants. 14

ELECTRIC BATHS AND MASSAGE. 230½ S. SPRING, room 22; 9 a.m. to 10:30 p.m. 14

SULPHUR BATHS, 322 SOUTH HILL ST. 15

W. SECOND STREET, ROOMS 213-215. Treatments. Tel. HOME 2229.

MASSAGE AND BATHS GIVEN BY EASTERN lady. 422 S. HILL ST. 14

PHYSICIANS—

DR. SMITH, SPECIALIST FOR WOMEN. Private hospital; trained nurses; the care and treatment of all other female diseases; 12 years in Los Angeles; will give references in the city. Free consultation. 'Phone Home 121; residence, 410 S. BROADWAY, cor. Sixth.

TREATS SUCCESSFULLY all nervous and chronic diseases of either sex; 25 years' experience. CURRIER BLDG., 212 W. Third, between Spring and Broadway.

TREATS ALL FEMALE DISEASES and irregularities, nervous and chronic diseases, blood poison in every form; home comforts for patients. 431½ S. 'Phone Home 4180.

COMPETENT SPECIALIST, reliable, satisfaction guaranteed; women and children only. MRS. HALL, 321 Figueroa and Francisco.

DR. ELLA LEE DORSEY, 706-207 STIMSON; women's, children's diseases, and obstetrics; hours 1 to 4 p.m. Tel. M. 1227.

IF YOU WANT A SURE AND speedy cure see DR. J. C. ALDRICH, room 8, Fourth and Broadway.

RELIABLE MIDWIFE. HOME FOR during confinement; diseases of women. 1109 W. SEVENTH ST. Hours 9 to 2.

DR. PRITCHARD, RECTAL, FEMALE and chronic diseases. 509½ S. Broadway.

MRS. WOODS AND MEDICAL, MARY SMITH, 247 S. Hill st.

FEMALE SPECIALIST AND W. THIRD ST.

INITIATE, 540½ SOUTH.

ATTORNEYS-AT-LAW—

COLLECTION CO. (INC.) attorney and notary. Collections everywhere; no fee without success. STIMSON BLK. Tel. Main 1624.

J. A. WOOD, ATTY. ALL courts. Suite 411, 412 BRALY, Fourth and Spring.

(EX-U. S. ATTORNEY.) S. B'way. Notary. Jan. 7281.

DAMAGES— W. Third, room 311.

ATTORNEY AT LAW. First. r. 5-32. 'Phone 5081.

321 STIMSON BLK., COR. advice free; open evenings.

DENTISTS— Dental Rooms.

DENTAL CO.— Painless extracting, filling, crown and bridge work, flexible rubber plates, gold fillings, 75c up; all other work at low prices; cleaning teeth, 50c up; 22-k gold crowns and bridge work, $3.00 up; fillings, 50c up; full sets, $5 up. Open evenings and Sunday forenoons.

DENTAL CO., 405½ S. BROADWAY. Crown and bridge work. Good dental work; good teeth. ROOM 27. 14

DENTIST, 124½ S. SPRING ST. Dental chair for sale at a low price. 14

MUSICAL INSTRUCTION—

JAKOBSON, TEACHER OF violin, graduate from the Royal Conservatory, Berlin, Sweden. 214 S. BUNKER HILL. 13

DRESSMAKING—

PLAIN SEWING, CHILDREN'S dresses and shirt waists. 740 W. SEVENTH. 15

SEWING NEATLY DONE AT 18TH ST. 13

EDUCATIONAL—

Schools, Colleges, Private Tuition

TAUGHT PRACTICALLY, evening studies also. surveyor. 120 Avenue 27.

Schools and Colleges

Los Angeles Business College. 222 West Third St. Commercial — Branches. Long and successful experience. Positions given to PITMAN, Graham, Shorthand. Call or write.

Marlborough Preparatory School. 865 West Adams Street. Boarding School for girls under fourteen. Pleasant house. Large playground. Year begins October 3, 1904. MRS. ADA B. LINDLEY, Principal.

Short-Hand. Full Course. First Lesson Pamphlet today. WOODBURY COL.

Long Beach. Bookkeeping, Gregg and Pitman systems, Penmanship, Arithmetic, Commercial Grammar, Letter Writing, etc. Sessions throughout the year. Register. Long Beach Business College, Cal.

SOUTHERN CALIFORNIA Business College. SCHOOL OF SHORTHAND. LOS ANGELES, CAL.

BROWNSBERGER HOME SCHOOL. 409 West Seventh St. Shorthand, Typewriting. Number of pupils. Faculty increased. Experienced teachers (one lady). Brownsberger, Principal.

School of Expression and Art. Classes now in new building, 1044

SPORTING PAGE.

FOUL-STRIKE RULE AN AID.

Game Can Now be Finished in Good Season.

Temper of Public and Ability of Basemen Improved.

Inquest Over Johnnie Bryant. Jeffries's Helpmeet.

[BY THE ASSOCIATED PRESS—P.M.]

NEW YORK, May 12.—[Exclusive Dispatch.] Of the many rules that have been enacted in baseball within recent years, not one has met with such universal commendation from players and public as the foul-strike rule, which, up to a year ago, was bitterly opposed by some of the magnates of both major leagues.

Previous to the enactment of the foul-strike rule a player was at liberty to stand at the plate and knock out fouls until he had the opposing pitcher rattled and the spectators on the verge of nervous prostration. Games were rarely finished within two hours and a quarter, and they were sometimes prolonged to three hours, "called on account of darkness."

With the foul-strike rule it is now possible to play the full nine inning game in an hour and a half, and a game occupying two hours is considered a rare occurrence. The result has been to improve the temper of the ball-going public and the ability of first and third basemen who usually had to chase an extraordinary number of fouls that were perpetrated in the games. In particular, the third baseman's life has been rendered easier by the rule.

JIM JEFFRIES'S HELPMEET.

POPULAR AT HARBIN SPRINGS.

[BY DIRECT WIRE TO THE TIMES.]

HARBIN SPRINGS, May 12.—[Exclusive Dispatch.] Mrs. James J. Jeffries, sole conqueror of the champion of the world, delights in her husky husband's training. While Jim is roving the hills in quest of deer and feathered game, Mrs. Jeffries fools around training quarters with the pet dogs. Once in awhile she takes a chance at the shuffleboard and has tossed the handball about the court a few times; but before Jim fits himself for the ring, she will personally indulge in some of his lighter exercises to keep her figure and wind good.

Mrs. Jeffries is a delightful little woman. She has a personality that is all her own, and she does not have to depend upon her big husband's reputation to attract attention. Gowned in a dainty creation of white duck, Mrs. Jeffries takes a short walk with her husband in the morning, and sometimes a brief stroll over the hills at dusk. The remainder of the day she usually spends in her room, reading.

HIGHBALL BOWS TENDON.

FAST THOROUGHBRED LAID UP.

[BY THE ASSOCIATED PRESS—A.M.]

NEW YORK, May 12.—Highball, the thoroughbred which was regarded as the two-year-old champion of last season, is reported to have bowed a tendon in his last race at Morris Park and has been taken back to Sheepshead Bay for treatment. The colt, which is owned by W. M. Scheftel and valued at $40,000, probably will not be able to race for some time. maker, and at the tape he had left him should be paid.

WILL NOT DEFEND HER TITLE.

MISS ANTHONY'S DECISION.

[BY THE ASSOCIATED PRESS—A.M.]

CHICAGO, May 12.—Mrs. Bernard S. Horne, who, as Miss Bessie Anthony, won the titles of national and golf champion last year, will not defend her title in the western championship at Glenview this year. Mrs. Horne, who is visiting her parents at Evanston, Ill., has made this decision, but said it is her intention to play in the national championship this fall on the links of the Merion Cricket Club at Philadelphia. Her removal to Pittsburgh has led to the waiving of Mrs. Horne's membership at Glenview, so it will be as an entrant from some one of the big clubs at Pittsburgh—Oakmont or Allegheny—that she will play in the national tournament.

MISS HAZELET NEW CHAMPION.

[BY THE ASSOCIATED PRESS—A.M.]

LONDON, May 12.—In the fourth round of the ladies' golf championship contest at Troon today, Miss May Hazelet, the former champion, defeated Miss Rhona Adair, the holder of the title, by four up and two to play.

JOHNNY BRYANT'S DEATH.

DUE TO HEMORRHAGE.

[BY THE ASSOCIATED PRESS—P.M.]

FRESNO, May 12.—The jury sitting on the inquest over the body of Johnnie Bryant, who died last night from the effects of injuries received in his fight with Walter Robinson, brought in a verdict of death by hemorrhage of the brain caused by the striking of his head on the floor. The jury found no fault with any of the officials.

GOT FAMILIAR WITH NEWTON.

OAKLAND A GAINER THEREBY.

[BY THE ASSOCIATED PRESS—P.M.]

SAN FRANCISCO, May 12.—The Oakland team manifested some familiarity with Newton's delivery after the sixth inning today, and Wheeler was substituted on the slab. Oakland had an easy day, and won without much effort. Buchanan, for Oakland, was in splendid pitching trim, and after the third inning kept the hits scattered. Score:

OAKLAND.

	A.B.	R.	B.H.	S.B.	P.O.	A.	E.
Ganley, rf	3	1	1	0	2	1	0
Francks, ss	4	1	1	0	3	1	0
Kruger, cf	3	0	1	1	3	0	0
Devereaux, 3b	4	0	1	1	1	1	0
Schlafly, 2b	4	0	0	0	2	3	2
J. Streib, 1b	4	1	1	0	7	2	0
T. Streib, lf	3	2	2	0	4	1	0
Lohman, c	2	0	0	0	5	1	0
Buchanan, p	4	0	1	0	0	2	0
Totals	31	5	8	2	27	12	2

LOS ANGELES.

	A.B.	R.	B.H.	S.B.	P.O.	A.	E.
Raymond, ss	3	0	0	0	0	2	1
Flood, 2b	4	0	1	0	1	3	0
Smith, 3b	4	0	1	0	1	0	0
Bernard, cf	4	0	1	0	3	1	1
Cravath, rf	4	0	2	1	1	0	0
Ross, lf	4	0	1	0	1	0	0
Chase, 1b	4	0	2	0	10	0	0
Spies, c	4	0	0	0	7	0	0
Newton, p	2	1	1	0	0	2	0
Wheeler, p	1	0	0	0	0	1	0
Totals	34	1	9	1	24	8	2

SCORE BY INNINGS.

	1	2	3	4	5	6	7	8	9	
Los Angeles	0	0	1	0	0	0	0	0	0	—1
Base hits	0	2	2	1	0	1	1	1	1	—9
Oakland	0	1	2	1	0	1	0	0	x	—5
Base hits	0	2	2	1	1	2	0	0	x	—8

SUMMARY.

Hits—Off Newton, 8.

Two-base hits—J. Streib, Newton, Francks, Bernard, Ganley.

Sacrifice hits—Raymond, Lohman.

First base on errors—Los Angeles, 2; Oakland, 1.

First base on called balls—Off Newton, 2; off Wheeler, 2.

Left on bases—Los Angeles, 5; Oakland, 7.

Struck out—By Newton, 4; by Buchanan, 3; by Wheeler, 1.

Hit by pitcher—T. Streib.

Time of game—1h. 40m.

Umpire—Louis Jeunesse.

TACOMA DEFEATS PORTLAND.

BUNCHED HITS IN TENTH.

[BY THE ASSOCIATED PRESS—P.M.]

PORTLAND (Or.) May 12.—Tacoma defeated Portland today by bunching hits on Thielman in the tenth. Druhot was taken out of the game in the fifth inning, because of wild throwing to bases. Both Thielman and Thomas pitched well, but were wild at times. Attendance 2500. Score:

Portland, 7; hits, 14; errors, 7.

Tacoma, 9; hits, 17; errors, 3.

Batteries—Druhot, Thielman and Steelman; Thomas and Graham.

Umpire—O'Connell.

'FRISCO'S LUCKY THIRTEEN.

SEATTLE BUNCHED HER ERRORS.

[BY THE ASSOCIATED PRESS—P.M.]

SEATTLE (Wash.) May 12.—Seattle bunched her errors at the same time San Francisco bunched her hits. The result was a walkaway for 'Frisco's bunch. San Francisco outplayed Seattle at every point of the game. Yerkes held the Seattle sluggers at his mercy, except in the fourth inning, when four hits, one a double by Brashear, gave the locals three runs. Score:

Seattle, 3; hits, 9; errors, 6.

San Francisco, 13; hits, 11; errors, 1.

Batteries—Williams and Blankenship; Yerkes and Leahy.

Umpire—Huston.

Pacific Coast League.

	Played.	Won.	Lost.	Per ct.
Tacoma	42	26	16	.619
Oakland	42	25	17	.595
Los Angeles	44	25	19	.568
Seattle	39	21	18	.538
San Francisco	43	18	25	.419
Portland	40	9	31	.225

CITY LEAGUE BALL.

COOPER WILL PITCH.

Another double-header will be played by the City League teams at Chutes Park Sunday. The first game between the Modern Woodmen and Owls will be called at 1:30 sharp. Both teams have strengthened their line-ups. George Cooper, formerly of the Oakland ball club of the Coast League, will pitch for the Owls, and they think the game is a cinch. Roy Hitt will oppose Cooper on the slab.

At the conclusion of the first game, the Tufts-Lyons and Hamburgers will hook up. They have a fight for last place, neither having won a game.

Returns of the big league games will be posted on the grounds, and ladies will be admitted free. The line-up of the first two teams follows:

Woodmen.		Owls.
Hitt	pitcher	Cooper
Mangerina	catcher	LeBrandt
Hardy	first base	F. Bowman
Wilding	second base	Adams
Starkey	shortstop	McQuaide
Ross	third base	Cramer
Simons	left field	G. Bowman
West	center field	Adams
Raphael	right field	Lepper

Umpire—Alex Duprez.

NATIONAL LEAGUE GAMES.

BROWN HOLDS PHILLIES DOWN.

[BY THE ASSOCIATED PRESS—P.M.]

CHICAGO, May 12.—Brown held Philadelphia down to five scattered hits, and, backed by excellent support, easily scored a shutout. The Chicago team made their first two runs on a base on balls, followed by two singles, and the other runs on a two-bagger, a sacrifice and two singles. Attendance 2500. Score:

Chicago, 4; hits, 9; errors, 1.

Philadelphia, 0; hits, 5; errors, 2.

Brown and Kling; Duggleby and Roth.

Umpire—Johnstone.

CINCINNATI-NEW YORK.

[BY THE ASSOCIATED PRESS—P.M.]

CINCINNATI, May 12.—Poor fielding and almost equally poor pitching marked the game between the Cincinnatis and New York today. Harper became steadier and received perfect support in the closing innings. Attendance 6300. Score:

Cincinnati, 10; hits, 13; errors, 5.

New York, 7; hits, 7; errors, 6.

Batteries—Harper and Schlei; Mathewson and Warner.

Umpire—Emslie.

ST. LOUIS-BOSTON.

[BY THE ASSOCIATED PRESS—P.M.]

ST. LOUIS, May 12.—The St. Louis National League team took the second game of the Boston series today. The visitors again out-hit the locals, but were unfortunate, in not being able to bunch their safe ones. Attendance 3100. Score:

St. Louis, 2; hits, 5; errors, 0.

Boston, 1; hits, 8; errors, 1.

Batteries—Taylor and Grady; Willis, Moran and Needham.

Umpire—Moran.

PITTSBURGH-BROOKLYN.

[BY THE ASSOCIATED PRESS—P.M.]

PITTSBURGH, May 12.—Cronin was easy, and Pittsburgh batted itself to victory. Phillippi pitched in fine form and Brooklyn reached third base but twice. Attendance 3200. Score:

Pittsburgh, 6; hits, 10; errors, 1.

Brooklyn, 0; hits, 6; errors, 2.

Batteries—Phillippi and Phelps; Cronin and Bergen.

Umpire—Zimmer.

AMERICAN LEAGUE GAMES.

ANOTHER DEFEAT FOR CHICAGO.

[BY THE ASSOCIATED PRESS—P.M.]

PHILADELPHIA, May 12.—Heavy hitting by the locals resulted in another defeat for Chicago today. Attendance 5800. Score:

Chicago, 3; hits, 4; errors, 1.

Philadelphia, 9; hits, 14; errors, 1.

Batteries—White, Walsh and Sullivan. Henley and Powers.

ST. LOUIS-WASHINGTON.

[BY THE ASSOCIATED PRESS—P.M.]

WASHINGTON, May 12.—Mason pitched splendid ball for Washington for four innings, and then went to pieces in the fifth, St. Louis scoring six runs before he was retired. Attendance 2000. Score:

Washington, 7; hits, 15; errors, 4.

St. Louis, 8; hits, 8; errors, 0.

Batteries—Mason, Jacobson and Kittredge; Sudhoff, Glade and Sugden.

BOSTON-DETROIT.

[BY THE ASSOCIATED PRESS—P.M.]

BOSTON, May 12.—Boston batted Donovan out of the box in the sixth inning of today's game, and won with ease. Attendance 5000. Score:

Boston, 8; hits, 12; errors, 1.

Detroit, 1; hits, 8; errors, 2.

Batteries—Tannehill and Farrell; Donovan, Ferrin and Buelow.

CLEVELAND-NEW YORK.

[BY THE ASSOCIATED PRESS—P.M.]

NEW YORK, May 12.—Cleveland played all around New York today, shutting out the local men. Elberfeld and Lajoie collided in the seventh inning, and the former was forced to retire. Attendance 5000. Score:

New York, 0; hits, 9; errors, 2.

Cleveland, 7; hits, 13; errors, 0.

Batteries—Chesbro and Maguire; Donohue and Bemis.

LEAGUE PERCENTAGES.

PERCENTAGES TO DATE.

[BY DIRECT WIRE TO THE TIMES.]

CHICAGO, May 12.—[Exclusive Dispatch.] The following are the league club averages:

National League—		American League—	
New York	.750	Boston	.762
Cincinnati	.630	Philadelphia	.632
Chicago	.550	New York	.579
Brooklyn	.524	Chicago	.522
St. Louis	.476	St. Louis	.474
Pittsburgh	.381	Detroit	.381
Boston	.364	Washington	.105
Philadelphia	.278		

CUSTER-AVENUES WIN.

BASKET-BALL VICTORY.

The Custer avenue school team won at basket ball yesterday in a game played with the Washington street school team by a score of 27 to 11. The game was at the Washington street school grounds.

BILLIARDS.

MERRILL BEATS SALLADY.

C. A. Merrill had an easy time of it last night at Morley's rooms in his amateur three-cushion match with Sallady, winning by a score of 25 to 18. According to the handicapping system Sallady was to have played 35 points, but barely made half that number. The game was a very short one, being run out in fifty-two innings in forty minutes. Merrill made three high runs of 3 and two of 2. Sam Appel and Miller will play this evening.

There was no game at Berry's rooms last night in the professional class, owing to the illness of Carney, who was scheduled to play with Seymour. If Carney is well enough they will play this evening.

New World's Swimming Record.

NEW YORK, May 12.—During swimming contests in connection with the opening of a public bathing pavilion in Jersey City, C. M. Daniels of the New York Athletic Club has established a new world's record of 1:10 for 110 yards. The course included four turns. The old record of 1:13 1-5 was made by James S. Leary at San Francisco, in March, 1902.

Worth Summary.

CHICAGO, May 12.—Four and a half furlongs: Clara Berry won, Lou Merrill second, Lillian Ayres third; time 0:55 2-5.

Mile and seventy yards: Falkland won, Sarilla second, Great Eastern third; time 1:47 1-5.

Four furlongs: R. L. Johnson won, Michael Byrnes second, Yada third; time 0:48 2-5.

Mile and one-sixteenth: Tocsan won, Port Royal second, Dan McKenna third; time 1:47 4-5.

Six furlongs: Big Ben won, Frontenac second, Beau Ormonde third; time 1:13 1-5.

Seven furlongs: Van Ness won, Early Eve second, Typhonic third; time 1:27 3-5.

Morris Park Races.

NEW YORK, May 12.—Highweight Handicap, Eclipse course: Morjoram won, Reliable second, Athel third; time 1:09⅘.

Last four and a half furlongs of Eclipse course: Tanya won, Blandy second, Lalite third; time 0:51⅕.

Last seven furlongs of Withers mile: Bromstick won, Runnells second, Jocund third; time 1:26⅘.

The Van Nest Selling Stake, last six and a half furlongs of the Withers mile: Buckley A. won, Kohinoor second, Rob Roy third; time 1:21⅕.

The Withers mile: High Chancellor won, Buttons second, Red Knight third; time 1:41.

Handicap, mile and one-sixteenth, over the hill: Maj. Daingerfield won, Oarsman second, Rosetint third; time 1:46⅘.

Art Simms Indicted.

AKRON (O.) May 12.—The grand jury today, returned an indictment against Art Simms, the pugilist, on a charge of criminal assault. Simms, a few years ago, gave promise of becoming champion lightweight of the world.

Churchill Downs Races.

LOUISVILLE (Ky.) May 12.—Five furlongs: Lady Savoy won, Miss Ines second, Aunt Katherine third; time 1:01⅘.

Six furlongs: Bad News won, Mabel Winn second, Red Raven third; time 1:14½.

Seven furlongs, selling: Maratna won, Quiz II second, Amoros third; time 1:30.

The Bashford Manor Stakes, four and a half furlongs: Oiseau won, Florentine second, Rebounder third; time 0:54½.

Steeplechase, handicap, short course: Fallela won, Leo Planter second, Faraday, Jr., third; time 3:02.

Mile and twenty yards, selling: Baird won, Mandamus second, Missile third; time 1:45.

Delmar Park Results.

ST. LOUIS, May 12.—Five and a half furlongs, selling: Sadie Burch won, Bird Pond second, Myrtle White third; time 1:14.

Six furlongs, selling: Lady Ray won, Sting second, Thisbe third; time 1:20½.

Four and a half furlongs: Princess Orna won, Paul Revere second, Gasconne third; time 0:59¾.

Seven furlongs: Frank Collins won, Light Opera second, Harmakis third; time 1:38¼.

One mile, selling: Frank Rice won, Irby Bennett second, Velos third; time 1:47¾.

Mile and seventy yards, selling: Semper Vivax won, John Doyle second, Ingolthrift third; time 1:52¾.

ACTOR MIGHT BE WAR PAINTER.

GUY STANDING GETS OFFER FROM SYNDICATE.

Baker's Leading Man, Noted as Yachtsman and Man of World, Can Handle Brush as Well, and Has Been Solicited for Service in Orient.

An actor who is an actor and nothing more is usually a freakish specimen of mummerosity fit only for the metaphorical cages of a mental menagerie. An actor who takes time to be a human being usually possesses, besides art, a highly interesting personality.

Such is Guy Standing, leading man of the Baker Theater Company, noted painter of marines, former sailor and well-known yachtsman. Mr. Standing has just received an offer from an eastern syndicate of periodicals, including Leslie's Monthly, to sail on board a press boat to the seat of war off Port Arthur, there to depict with his pencil the stirring naval episodes of the Jap-Russo conflict.

The actor will not go. He prefers a pipe in a comfortable dressing-room to gift cigars on a shell-swept quarter deck at present, and vows that California climate, in its languorous enticement, saps the heroism out of every man's veins.

Standing already has a number of excellent war scenes in his possession, painted by himself. These, of course, are touched only from the models of imagination, but they possess the fire and vivid coloring of sketches created under the light of flashing guns, and are as true in fine detail as many a master battle painting.

In his earlier days Standing was an "able seaman," and acquired a comprehensive knowledge of all men and things which go down to the sea in ships. He forsook the ocean later for the stage, and was followed by no less than six brothers—of a family of seven, all are actors.

In his dressing-room last evening the Thespian discussed real events and the stirring melodrama of the Orient with much more eagerness than he could by any means bring to bear on the play characters of the mimic footlight world. Seated in an ancient "property" chair, with the flashing sword of Tournoire thrown negligently across his stalwart legs, Mr. Standing brought billows of nectared vapor from a richly-colored meerschaum and appeared completely at peace with the world.

Said he: "I've always spent my summers on the Atlantic Coast, and this will be the first of many seasons that I have not had a little thirty-foot craft in commission. Doing much amateur yachting, I have kept up my interest in maritime matters, and what art work I have practiced has been along these lines.

"I believe that an actor—or a member of any other profession—should first be a man, and by being a man, I mean that he should take an interest in the outside world of general affairs. You know that art is but an idealized reflection of life, and he who has not seen life, and felt its possibilities within his own heart, can never depict it upon the stage or elsewhere. Before I left for California I took a considerable interest in the Oriental conflict, and wrote several inconsequential articles concerning the seat of action. These I illustrated with some sketches from my portfolio, and in this manner I came to get the offer from the press syndicate to go to Japan on their chartered steamship. They have not yet recognized in Guy Standing the author and artist, Guy Standing the actor, and I don't believe I will let them, for certain reasons of my own.

"I could not accept any work of this kind, even to do in this country, while I am working as an 'actor man.' One profession in this day is strenuous enough for any man, and the fellow who dabbles in two or more usually makes a fizzle of all. Elbert Hubbard says that 'art is a fine pastime, but a poor business,' and as far as painting is concerned, I am at present agreed."

WOMEN'S CLUBS.

Ruskin Art Club.

Wednesday morning the Ruskin Art Club had as its subject "France," under the leadership of Mrs. W. R. Meyers. Miss Lethea Lewis, who has traveled abroad and is familiar with France, gave "Personal Recollections of the Garden of Versailles," which proved a thoroughly interesting discourse. Then Mrs. J. A. Walls followed with a history of Le Notre, the noted landscape gardener who planned the world-famed garden. Mrs. H. G. Brainard told of French influence upon English manners, morals and upon literary composition. Mrs. Regina Dixon gave a talk on the "Scientific Spirit in Europe," and on "The Royal Society of London," which was founded in 1662. She also spoke of the French Academy and Observatory. Though Mrs. Dixon had rather a dry topic, she managed to make it humorous and entertaining. The last speaker, Mrs. H. W. Clough, delivered a paper on Mme. de Sevigne, and also read extracts from her letters.

CRIPPLED FOR LIFE.

Emanuel Hernandes was run over by a Santa Fé freight train on the tracks south of the Alhambra-avenue crossing last night and sustained such injuries as made it necessary for the Receiving Hospital surgeons to amputate his right foot. He was about to board a passing freight train and failed to notice a train which backed upon him from an opposite direction. The wheels passed over his foot. His cries attracted the crew and they summoned the police ambulance. Hernandes is unmarried and was trying to get out of the city to look for work.

BASKET-BALL CHAMPIONSHIP.

Marlborough Girls Win it in Easy Fashion.

Collegiate Players Are Very Easy Victims.

Marguerite Brown Plays Star Game for Winners.

"Chul-a-rack-a-rack-a-shule,
Chul-a-rack-a-rack-a-shule,
Who rule? We rule,
Marlborough School."

The Marlborough Basket-ball team now has the championship of the Young Women's Basket Ball League of Southern California, the stunning game played with the Collegiate team yesterday afternoon, with a score at the end of 40 to 5, finishing the series of brilliant victories that gives to them the handsome silver cup selected by the league to be awarded to the winning team.

The victors in this game have not sustained a defeat this season except in a practice game with the Sherman Indian team, and in the six league games the scores were as follows: Long Beach High School, 20 to 18; Los Angeles High School, 32 to 12; University of Southern California, 57 to 7; J.U.G., 20 to 12; Ontario, 15 to 5, and Collegiate, 40 to 5, making a total of 194 scored during the season against the small number of 59 points. This is a splendid showing for a splendid team, and it isn't that the other girls in Southern California cannot play basket ball, but the Marlborough team has had long experience in playing together, the same girls being in for several years, and their team work in consequence is a revelation. They seem to know in every case just how to play into the hands of one another, and each girl is especially strong in her place.

The game which decided the question of championship yesterday was a thrilling one, crowds of merry young girls, the most enthusiastic and ardent supporters of their particular schools being gathered to witness it and incidentally to give encouraging yells and to comment upon every pretty play made during the whole course of the game. "What's the matter with Babe?" "What's the matter with Margery?" "Good work, good work, pretty play, pretty play," following one another in such bewildering succession that some fair throats will surely be raw in consequence. A number of interested relatives of the teams were present, small sisters cheered, small brothers were ubiquitous, and one privileged father was so lost in the excitement of the game as to be almost as great a show as the play itself. Green and white waved for the Girl's Collegiate, and violet and white for Marlborough, and not only were the seats provided not sufficient to accommodate the spectators, but the sloping roofs of buildings were pressed into service and bloomed with girls as with a new and attractive kind of rose.

The game was played on the Collegiate court, Miss Caswell acting as umpire for Marlborough and Miss Johnson for Collegiate, the referee being Miss Chase. The line-up was as follows: Marlborough, Marguerite Brown and Katherine Mellus, forwards; Margery Severance, center; Caroline Trask and Elsa Rust, guards; Collegiate, Luta Dennen and Florence Stetson, forwards; Marian Gartzman, center; Eva Wolcott and Charlotte Crane, guards.

The whistle was blown and the ball tossed at 4 o'clock, and scarcely a moment was passed before the redoubtable Miss Brown had thrown a goal in the neatest manner possible, and then they follow quick and fast, and between Miss Brown and the other fine forward, Miss Mellus, the score mounted up until it was 20 in favor of Marlborough at the end of the first half, ten goals having been thrown, and their opponents being without a single point to their credit.

The winning team had the advantage in size over the collegiate girls except in the case of center, Miss Gartzman, who did some fine work for her side, and though taller, was fairly matched against that wonderful little center, Miss Margery Severance.

The two guards on the Collegiate side were determined workers, but were outclassed in size and ability by the Marlborough guards, and the score fairly slipped away from them. The only fault that could be found with the Marlborough play was the number of fouls made by them, which gave the opponents enough opportunities to redeem themselves if they could have risen to the occasion, but at least nine or ten chances were lost by that side on foul throws. A number of the fouls made by Marlborough were in guarding over and at one time it looked as though the game would be called to a permanent halt for the authorities to agree concerning what should be looked upon as guarding over.

The second half of the play was even more exciting than the first, Marlborough feeling that victory was almost complete for them, and the plucky but ever good-humored Collegiates being determined to die hard. The first point scored by the losing side was made on a foul throw by Miss Dennen, and the Collegiate sympathizers fairly screamed and hugged one another in the transport of not being left altogether, and the one goal thrown by this side was a signal for a burst of Collegiate yells, though these generous-hearted girls were almost as outspoken in their admiration of the magnificent play of the opposing team, and the good feeling on both sides was pleasing to behold, being the acme of true sportsmanship. When Marlborough had mounted to forty points all of them goals, time was called, and the most exciting game of all was over.

The cup which will now come to them is an exquisitely shaped affair of dull, grayish silver, bearing the inscription, "Young Women's Basket-ball League of Southern California." It is to be engraved with some appropriate sentiment in addition before being presented to the Marlborough team. This league is not connected with the county league.

Mrs. Caswell, at the head of the Marlborough School, is to present each member of the team with an elegant little watch fob in the shape of a gold-fretted basket ball with lacings in black enamel, as her testimonial of appreciation for their good work in this line.

Elmridge Results.

KANSAS CITY, May 12.—One and a quarter miles, selling: Loone won, Foncasta second, Jingler third; time 2:12½.

Six furlongs: J. P. Mayberry won, Tryon second, Winnifreda third; time 1:15¾.

Four and a half furlongs: Bologna won, Airship second, John Smulski third; time 0:55½.

Seven and a half furlongs, selling, Kansas City World stake, $1200 added: Martiamas won, Ocean Dream second, Croix d'Or third; time 1:33¼.

Seven furlongs, selling: McGee won, Bragg second, St. Tammany third; time 1:28¼.

Four furlongs: Adare won, Oceaner second, De Grammont third; time 0:50.

GLENDALE.

ONE BACHELOR VOTES NO.

GLENDALE, May 12.—An election was held yesterday on the proposition of issuing bonds to the amount of $10,000 to build a new grammar school. The vote stood fifty-eight in favor to one solitary vote against it, and that vote was cast by a bachelor, who "never had any use for schools nohow." There is great rejoicing at the result of the vote, for when this building is completed, as it will be in time for the opening of the fall term, the school facilities will be second to none in the county. It will be erected on the old grammar-school site on Fourth street between A street and Verdugo road, about three-fourths of a mile east of the High School.

The members of the Fraternal Brotherhood gave a largely-attended social at the I.O.O.F. Hall Tuesday evening and the following programme was rendered: Introductory remarks, J. C. Sherer; piano and violin duet, Mrs. A. Mitchell; reading, Mary G. Edwards; whistling solo, Mrs. Harriet Potter; recitations, Mr. Whitman; remarks on "Benefits of Fraternal Brotherhood," Mr. Lyon; song, "Never Had to Work," Messrs. Nichols and Warren Benson; recitation, Miss E. M. Greenough; song by the church choir, after which refreshments were served and various games indulged in until a late hour.

The school census returns show an increase of 20 per cent. in school attendance in this district over last year, the number now enrolled being 161.

POMONA.

FORESTERS ENTERTAIN.

POMONA, May 12.—The local court of Foresters held an open meeting at McComas Hall last night, which was attended by High Chief Ranger R. E. Wirsching, High Secretary W. H. Perry and High Auditor Hughes of Los Angeles. Sidney M. Haskell was chairman of the evening. Addresses were made by the three visiting officers and a musical and literary programme rendered by Mmes. Hibbs, Adams, Clark, Spence and Misses Ellis and Kelty, Master Jaime Overton, H. G. Rucker and Harry Hinman. Refreshments were served after the session and a social hour enjoyed.

A crew of men are at work laying out the walks, driveways and flower beds at the new city park on West Second street, under direction of F. P. Hosp of Riverside. The park is yet to be named by the Home Improvement Association. Carl Hess, who has had charge of the Southern Pacific depot park, will henceforth devote his entire time to the care of the new city playground.

The City Trustees have passed an ordinance fixing the license of all street venders at $5 a day.

City Engineer Robinson is preparing plans and elevations for the new reservoirs to be built at Ganesha Park.

Wonderful Little Yucca-pith Mansion.

The accompanying photograph shows the symmetrical lines of a wonderful miniature mansion, three stories high, with turrets and cupolas, verandas and balconies, all cut out of Yucca pith with a jack knife and glued together, with remarkable precision and neatness by its maker, E. W. Robinson of Elsinore.

Mr. Robinson began making the little palace two years ago, working on it evenings, as he found leisure. The glass case which contains it is probably a foot and a half or two feet square, the tiny mansion beneath it being complete in every tiny detail, windows and doors, floors, chairs, awnings and pagodas, with yard, lawns and flowers, all fenced. The labor and patience and nicety of touch required in all the details of its manufacture are almost incalculable. The beautiful silver tint of the Yucca pith has been untouched by stain or paint, and is one of the chief beauties of the work.

Mr. Robinson brought the house to this city, and it will be exhibited in the Chamber of Commerce. The photograph was taken by Warren T. Renshell of Elsinore.

Automobiles.

You'll never regret buying a Rambler Touring Car. Many styles. $750 to $1500.
W. K. COWAN, 830 S. Broadway.

Coils, Spark Plugs, Batteries, Caps, Goggles, Horns and all Auto Supplies.
Western Motor Car Co. 730 So. Spring St.

We do all kinds of AUTO REPAIRING. Quick, Thorough work. Lowest Prices. WEST COAST MOTOR CAR CO. Main 1866. 701 S. Main St. Home 4810

STEVENS DURYEA. An Odorless, Noiseless, Speedy Chariot.
N. W. Church 116-118 East Third Street.

WHITE TOURING CARS. WHITE GARAGE. H. D. RYUS, Manager. 712 SOUTH BROADWAY.

Rambler Touring Cars are Best. Easiest Managed. W. K. Cowan, 830-32-34 S. BROADWAY

Auction.

Colorado Auction House, 233 EAST SEVENTH ST.
Will make a special sale of fine household goods, FRIDAY, MAY 13, at 10 a.m. and 2 p.m. Carpets, Gas Ranges, fine furniture of all kinds.
G. G. CRONAN, Prop.

RHOADES & REED. REAL ESTATE, LIVE STOCK AND GENERAL AUCTIONEERS.
Guaranteed estimates on Household Furniture or bought outright for cash.
Salesroom 143 W. Fifth St. Tel. Main 1350

Thos. B. Clark. 120 SOUTH B'WAY. Tel. Home 1962, Green 1273.

C. M. STEVENS, Furniture and General Auctioneer. Office 203 Tajo Building.

THE CITY IN BRIEF.

NEWS AND BUSINESS.

Orphans' Home Society.

The annual meeting of the Los Angeles Orphans' Home Society will be held from 2 to 6 o'clock this afternoon at the home at Yale and Alpine streets.

Knocked by Wheelman.

W. H. Burkhart of No. 439 East Third street was knocked down and painfully injured by an unknown wheelman at First and Main streets yesterday while crossing the street. Two ribs were broken. He is at home.

University Club.

The University Club met at Levy's last evening and W. C. Patterson, president of the club, who has recently become a grandfather, was presented with an immense bouquet of long-stemmed roses, in honor of the event. W. H. Anderson making the presentation with a witty speech. Will E. Chapin gave a "chalk talk."

For Memorial Day.

The Memorial Day Committee of Bartlett-Logan Post, G.A.R., will meet on Saturday evening at G.A.R. Hall, No. 125½ S. Spring street, to make suitable arrangements for the exercises that will take place at Evergreen Cemetery on Memorial Day. At this meeting all of the details will have to be provided for and consequently a large attendance is anticipated.

Robbed of His Savings.

Hing Yick, a Chinaman employed at a washhouse at No. 1156 South San Pedro street, who arrived only a short time ago, was the victim of a burglar Wednesday night, the thief probably being one of his Chinese associates. Yick had saved $50 and kept the money in a trunk. Wednesday night the occupants went to some celebration in Chinatown and the burglary resulted.

Bank Merger a Go.

As the result of a hearing before Judge Wellborn in the United States District Court yesterday it was "ordered, adjudged and decreed that John W. Wilson as receiver of said Orange Growers' National Bank sell to the Citizens' Bank of Riverside all the personal property of said Orange Growers' National Bank coming into his hands as the receiver thereof, together with the leasehold of the banking-room and the fixtures named in the contract."

Lost a Leg.

George Young, a laborer in the employ of the Traction division of the Huntington electric lines, was run over by an electric car on Vermont avenue yesterday. With other workmen he was attempting to board a car and the man ahead of him so crowded him that he fell with his right leg across the rail. The leg was fractured by the wheels above the knee, a compound fracture was sustained below the knee and his foot was crushed. At the Sisters' Hospital the injured leg was amputated. He may not recover.

Barefoot Burglar.

The police think the mysterious burglar—commonly called the barefoot man—has changed the scene of his operations from the southwestern part of city to newer fields. Dr. Nichols's house at No. 933 Wall street was entered yesterday through a front window. The burglar secured all of the doctor's clothing, which he took to the parlor and carefully searched. He secured $4 from the pockets, and also took a purse with $7 belonging to Mrs. Nichols. The residence of Mrs. W. E. Bell at No. 929 Wall street, next door, was entered, presumably by the same burglar, but nothing was taken.

Money-Order Increase.

A comparative statement of money-order transactions at the Los Angeles postoffice for the quarter ending March 31, 1903, and the quarter ending March 31, 1904, shows an increase of the latter over the former of $206,914.62, or 22.52 per cent. The total sum of these transactions during the 1904 quarter was $2,714,240.07, and for the 1903 quarter $2,407,325.45. The first sum represents 114,859 orders handled, and the second 93,677 orders, an increase of 93,677 orders for the quarter ending March 31 this year. The second assistant Postmaster-General has made an order authorizing one round trip a day over the Pacific Electric Railway between Los Angeles and Whittier for the exchange of mail. This will give Whittier an early-morning mail, of which the residents of that town have so long been desirous.

Hoosiers Entertain.

Elks' Hall was filled with a handsome gathering of members of the Indiana State Society and visiting Hoosiers last night at the reception tendered by the society to the Indiana delegates to the Methodist Conference. The hall was so arranged as to have more of the appearance of a large drawing-room than of a prosaic meeting place, and was tastefully decorated with potted palms and flowers. The principal speakers of the evening were Rev. Dr. L. W. Munhall of Philadelphia, the conference evangelist, who, although hailing from the Quaker City, was for twenty-five years a resident of Indiana, and Col. Samuel Mergill of Indianapolis. Incidents of life in the Hoosier State were recalled, and its virtues extolled by these gentlemen to the ringing applause of the audience, the most of whose members, although good Angelenos now, seem still to be loyal supporters of the commonwealth of their origin. The entertainment was concluded with refreshments and sociability.

BREVITIES.

We offer this week the best A-1 crystal reading lenses in ten-year gold-filled frames, at $1.50; same as other dealers are selling for $3.50 and $4. Eyes tested free by two State registered opticians. Prescription work a specialty. Clark's Jewelry and Optical Store, 351 S. Spring.

Dried fruit producers will do well to send their names for our circulars. Briggs-Knight Mfg. Co., 236 East Second street.

Dr. Carradine, evangelist, begins services at Peniel Hall Friday, May 20, preaching daily at 2:30 and 7:30 p.m.

Coulen the photographer will give special rates to all graduates throughout the State for 1904. 351 S. B'dway.

Dine today at Hotel Rosslyn—finest dinner in city, 5 to 8 p.m.; short orders all day. Hart Bros., proprietors.

There are undelivered telegrams at the office of the Western Union Telegraph Company for W. C. Bragg, Hon. F. P. Meserve, Mrs. Amstead, Miss Fraser, W. W. Dorian, D. McIntyre, Rev. G. G. Vogel, Dr. A. W. McMath, Mrs. W. S. Crandall, B. B. Fowler & Co., J. B. McEntire, W. P. Watson, Charles A. McElhinney, J. B. Ashley.

A Favorite Remedy for Babies.

Its pleasant taste and prompt cures have made Chamberlain's Cough Remedy a favorite with the mothers of small children. It quickly cures their coughs and colds and prevents any danger of pneumonia or other serious consequences. It not only cures croup, but when given as soon as the croupy cough appears, will prevent the attack.

Two Days for Hotel Del Monte.

First-class ticket between San Francisco and Los Angeles, either direction, including stop and two days' entertainment at famous Hotel Del Monte, only $22. Children, $14.50. Privilege of 30 days' stop over. Bathing, boating, fishing, driving, riding, automobiling, golfing, etc. Scenery beautiful and grand. Ask Southern Pacific agents.

AH YEM A SUICIDE.

Insolvent Chinaman Who Lost Money Gambling, Commits Suicide by Taking Strychnia.

Ah Yem, a Chinese merchant, committed suicide yesterday morning by taking a sufficient quantity of strychnia to have killed fifty men. Along with that poison he filled up on morphine, hoping that if one did not have the desired result the other would.

The Chinaman was found at 2 o'clock yesterday morning in one of the deserted cribs off Ferguson alley, in convulsions. The Receiving Hospital surgeons did all they could do to save his life, but three hours after he was admitted to the hospital he died. The deceased formerly possessed considerable property, but his gambling propensities caused him to lose all he had. Rather than face poverty and depend upon friends for a living, he killed himself.

MARRIAGE LICENSES.

Forrest Clark, aged 21, a native of New Jersey, and Ella M. Reynolds, aged 21, a native of New York; both residents of Los Angeles.

Hanson H. Webb, aged 30, a native of Maine, and Josephine L. Casterline, aged 30, a native of New Yok; both residents of Pasadena.

Edward D. Sanborn, aged 23, a native of New York, and Laura K. Fickas, aged 20, a native of New York; both residents of Los Angeles.

Cyrus A. Broeffle, aged 32, a native of Wisconsin, and Catherine M. McPartlin, aged 20, a native of New York; both residents of Los Angeles.

David C. McCan, aged 20, a native of Louisiana, and Martha N. Tenowine, aged 25, a native of Wisconsin; both residents of Los Angeles.

BIRTH RECORD.

OLDER—To the wife of E. L. Older, No. 149 South Flower street, a daughter.

DEATH RECORD.

GIVEN—In Los Angeles, Cal., May 12, 1904, George, eldest son of Mr. and Mrs. H. M. Given of Charter Oak, aged 14 years 6 months. The funeral services will be held at the parlors of Bresee Brothers Company, Sixth and Broadway, Saturday, at 1 o'clock. Friends invited.

KEITH—In South Pasadena, May 12, 1904, Mary E. Keith, aged 71 years, a native of Oswego, N. Y. Funeral from residence, 10 o'clock a.m., Saturday. Interment private.

BONEZ—At the family residence, corner Jefferson and McGintock avenues, May 11, 1904, Martha C. Bonez, beloved wife of Thomas Bonez, aged 51 years. Funeral Friday, 2 o'clock p.m., May 13, 1904, from residence.

DEWEY—At the family residence, No. 1426 Courtland street, May 11, 1904, Sam H., beloved son of Mrs. C. M. Dewey, and brother of Zara A. Dewey and Mrs. C. T. Mitchell. Funeral Friday, May 13, at 9:30 a.m., from the residence. Take Sixteenth-street Santa Monica car, and get off at Hoover st.

KETTERING—At her late home in Denver, Colo., May 11, Abbie Louise, wife of Charles Wesley Ketterling, daughter of Mrs. Delia F. Pratt, No. 1441 West Twenty-ninth street. Interment Evergreen Cemetery. Funeral notice in Sunday's paper.

LINCOLN—At his late residence, No. 421 North Boto street, this city, May 10, John H. Lincoln, aged 33 years; husband of Dora Lincoln and father of Harry and Doris Lincoln, son of Atlanta J. Lincoln, and brother of Frank Lincoln, lately of San Francisco. Funeral services will be held at Evergreen Cemetery Chapel Friday morning, May 13, at 10:30, under the auspices of the Woodmen of the World. Friends invited. (San Francisco papers please copy.)

ORR—At Cos, Mex., May 8, William J., beloved son of Mrs. L. R. Orr of No. 3431 Lander street, this city, aged 25 years. Funeral from the undertaking parlors of Cunningham & O'Connor, Nos. 424 and 426 South Main street, today at 10 a.m. Interment Rosedale Cemetery.

LEFTWICH—May 11, 1904, Mary S. Leftwich, beloved wife of Jerry T. Leftwich, at Inglewood, aged 34 years. Funeral Friday at 2 p.m. at her late home. Friends invited. Interment Rosedale Cemetery.

Funeral Notice.

The funeral of H. J. Maier will be held at Glendale Presbyterian Church, May 13.

Los Angeles Transfer Co., 141 W. 5th.
Will check baggage at your residence to any point. Tel. M. 45 or 249. Home 249.

Orr & Hines Co.
Funeral directors. Lady undertaker takes charge of all ladies and children. Tel. Main 48. No. 667 South Broadway. JOHN W. ORR, Manager.

Bresee Bros.' Co., Undertakers.
Broadway and Sixth. Lady assistant in attendance night and day. Tel. Main 342.

Pierce Bros. & Co., Undertakers.
329 S. Flower. Tel. M. 1827. Lady attendant.

Peck & Chase Co., Undertakers.
425-435 South Hill. Tel. M. 61. Lady attendant.

LUSK CAB CO. 'Phones 197. Hacks, tallyhos and three-seaters for rent.

Los Angeles and Hotel Del Monte.
Through chair car between Santa Barbara and Hotel Del Monte, daily, without change on train leaving Los Angeles at 8 a.m., and Santa Barbara at 11:40 a.m., via Southern Pacific.

$13,860.00.
Fowler Brothers, local agents for the Underwood typewriter, are exhibiting copy of a check from the Baltimore & Ohio Railroad Company to the Underwood Typewriter Company, New York, for $13,860.00, in payment of Underwood typewriters purchased after the Baltimore fire. The B. & O., like many other large railroads, use Underwoods exclusively.

If You Want to go East C. Haydock,
Agent Illinois Central R.R. 225 South Spring.

Reduced Rates.
The Denver and Rio Grande Railroad. The scenic line of the world. Office 220 South Spring street.

A Big Special Sale.
Callis & Cooper have succeeded the Miller Cloak and Suit Company, 523 South Broadway. By way of introduction to the ladies of this city the new firm is holding a great inaugural special sale. Only the newest styles are shown.

R. B. YOUNG, architect, specialty, office and hotel blocks. 615 Lankershim Bldg.

Boswell & Noyes Drug Co.
Reliable Prescription Druggists.
A Russian Kumpas at our soda fountain will refresh you, to a glass.

Calder's Dentine 15c
Stuart's Dyspepsia Tablets 40c
Vin Mariana $1.25
4711 Soap 15c
Fellows Syrup Hypophosphites $1.25
Pierce's Pills 20c
Carter's Pills 20c
Scott's Emulsion 85c

We have in our stock of perfumes only those kinds that a most particular person would want to use. Jicky $1.75 a bottle; Sultana, a fine Aubion Perfume 65c; Houbegant Ideal $4.00 a bottle; Queen Helen and English Violets 50c an oz. A full line of Roger & Gallet's fine perfumes.

Third and Broadway.

Home 'Phone 2004 Sunset Red 2911

Use either, and our wagon will call for your broken clock. You know we do a great big proportion of the watch, clock and jewelry repairing in Los Angeles, and from a one man establishment ten years ago the Geneva has grown to pretty big proportions.

All Geneva Repairs Guaranteed For One Year

SOME PRICES

Watches Cleaned	75c
New Main Springs	50c
New Case Springs	50c
New Roller Jewel	50c
New Hands	15c
New Crystals	10c

Geneva Watch & Optical Co.
305 South Broadway.

"THE RELIABLE STORE"
Try Peerless Brand Wines:
Port, Sherry, Angelica, Muscat, 75c to $2 Gallon.
SO. CALIFORNIA WINE Co.
220 W. Fourth St.
Main 332. Pri. Ex. 16.

J. Magnin & Co.
231 SOUTH BROADWAY
WOMEN'S FINE WAISTS PRICES CUT.

Exquisite waists in the styles and materials most popular for evening wear. Exclusive productions of the Magnin factory to be sold today at much lower prices.

$17.50 for $25 waist of beautiful novelty white lace; the new drop shoulder effect.

$18.50 for $27.50 waist of beautiful white lace and crepe de chine combined; very handsome.

$20.50 for $32.50 waist of white Chantilly lace; fancy yoke; charming style.

$8.50 for $11.50 waists of white all-over net, trimmed with Val lace; very pretty style.

Mail Orders Filled. Send for Catalogue.

Old Mission

Pictures in old mission frames characteristic of California. Various styles and sizes at prices that are very reasonable for such artistic work. Pictures framed. :: ::

Sanborn, Vail & Co.
357 S. Broadway.

California Souvenirs
View Books, Postal Cards, Hand Painted Novelties, Art Pictures.
WHEDON & SPRENG CO.,
Art Stationers.
203 S. Spring, Hollenbeck Hotel Bldg

Beeman & Hendee
347 S. BROADWAY,
make a specialty of Infant's Complete Outfitting, Shirt Waists and Shirt Waist Suits, made to order.
Full line of Mexican Drawn Work

The Bennett Toilet Parlors 5th & Spring

The Fashionable Hair Goods Store

TEA: Are you satisfied with the tea you are using? We keep all kinds at a little lower price than others—but the one we brag on is our Komi. Ask about it.
Los Angeles Co-Operators
Phones 529. 243 SOUTH MAIN

SHOES AT COST
To Close. LINDSEY 713 S. Bdway.

Mr. Cooper in New York.

Mr. Cooper of the firm of CALLIS & COOPER, 523 South Broadway, is in New York buying new stock. Every day the store here receives something new from the style metropolis.

ROYAL Baking Powder
Absolutely Pure.
Made from Pure Grape Cream of Tartar.

The Coffee
That is equal to its advertising
Barkley's Porto Rican
35c Full Pound. Your Grocer.

"THE DAYLIGHT STORE." Phones—Main or Home 132.

Every department located on our Second Floor will be closed out to make room for big enlargement in dry goods.

Jacoby Bros.
331-333-335 South Broadway.

Out-of-town men can save enough money on one purchase to pay all the expenses of a trip to Los Angeles.

GOING OUT OF
Men's Clothing Business

Our immense $60,000 stock of men's clothing to be sold out and discontinued to make room for enlarged dry goods.
Stock comprises all the latest and most exclusive Spring styles. Buy your Spring clothing at wholesale prices.

$12.50 Men's Spring Suits $7.20 | $20.00 Men's Spring Suits $14.
$15 Men's Spring Suits $10.20 | $25.00 Men's Spring Suits $16.

Grand Closing Out Sale Men's Pants.

$2.50 Men's Pants	$1.80	$4.50 Men's Pants	$3.00
$3.00 Men's Pants	$2.15	$5.50 Men's Pants	$3.90
$4.00 Men's Pants	$2.60	$6.00 Men's Pants	$4.20

All men's smoking jackets and bath robes way below manufacturer's wholesale prices.

CLOSING OUT SALE **Entire Stock of Boy's Clothing**

Now is the chance to buy boys' clothing at manufacturer's cost, all the latest and most popular styles included. Reduced as follows:

$2.50 Boys' Suits	$1.80	$4.00 Boys' Suits	$2.95	$7.50 Boys' Suits	$5.
$3.00 Boys' Suits	$2.10	$5.00 Boys' Suits	$3.90	$10.00 Boys' Suits	$7.

All the newest styles in juvenile suits, Buster Brown, Russian blouse, sailor Norfolk, etc. On sale at actual wholesale prices.

May Bargain Festival. Big Cuts in Men's Furnishing

25c Men's Underwear 18c
Balbriggan underwear, comes in light blue, nice quality, all sizes shirts and drawers. May special 18c.

50c Men's Underwear 37½c
Men's form fitting underwear, mercerized effect in light blue, also plain ecru garments, also in the lot some drawers with double seats and shirts with moire facings, and double French seams. Your pick 37½c.

50c Men's Underwear 39c
Superior Egyptian Balbriggan underwear, in a silk finish. Your choice of ecru, pink, or light blue. Double gusset, all sizes, full weight. May special 39c.

85c Men's Underwear 62c
The celebrated Medlicott's balbriggan underwear, made of finest Sea Island cotton, trimmed with fine satin facings. May special 62c.

65c Men's Underwear
Our best quality of ribbed spring
in brown, blue, pink, or ecru,
drawers, moire silk facings on shirts,
covered. May special 48c.

16⅔c Men's Hosiery
Men's extra heavy hose. Come in
color, or plain black, or tan.
color. Special 12½c.

Men's Lace Hose 19c. Values up to 50c
Beautiful new effects in men's plain black lace hose, Hermsdorf dye, also in the lot some extra fine plain black hose. Values to 50c. May special 19c.

Men's Sample Hose 35c. Values up
A big sample line of early fall styles in men's fancy
fects, embroidered effects, extracted patterns.
Your pick of the lot 35c or 3 pairs for $1.00.

Youth's Suits at Nearly Half Price. Men's Spring Hats for Half Price and Less

$4.00 Worth For Only $2.50

It would be indeed very hard to find better values in shirt waists at $4 than you can get in the Machin Tailor-made Madras Waists that we are now selling at $2.50. The sale will continue today and tomorrow. We have most all sizes in stock from 32 to 42.

THE BEST DISPLAY

The demand for artistic beauty and appropriate combinations of colors in Ladies' neckwear has excited lively competition among the manufacturers and brought into this line of manufacturing the best efforts of the most artistic workmen. The results of this are most forcibly shown in our window display, which is attracting so much attention at this time. Description of this neckwear is impossible on account of the variety and extreme beauty. We invite you to come and see it.

Machin Shirt Co.,
HIGH GRADE SHIRT MAKERS
124 S. SPRING STREET

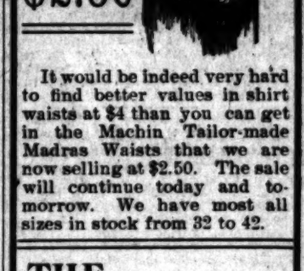

Rattan Trunks — LIGHTEST STRONGEST
Buy it today before going East. Made only by J. C. CUNNINGHAM, 223 S. Main St. Phones 818

We make you a Perfect Fitting Suit From $20.00 up.
EISNER & CO., Star Tailors.
120-122 So. Spring St.

ETERNAL vigilance is the price of retaining customers just as it is the price of retaining a borrowed umbrella.

If it wasn't for the fact that we test every piece of fabric that goes into our suits so carefully—if we didn't personally oversee the making of each and every Brauer-Krohn garment—if we didn't assure the wearers of our clothing faultless fitting garments by hiring expert, high-priced cutters, do you suppose for a single fleeting instant that Brauer-Krohn clothing would be as popular as it is?

Hundreds of pretty summer suitings for your selection.

BRAUER & KROHN,
Tailors to the Fastidious
128-130 S. Spring St. 114½ S. Main

150,000 Gallons A Year

That's the quantity that a Chicago Mail Order House sells of surprising ELECTRO CHEMICAL READY MIXED PAINT. Year in and year out; that means it's a good paint; only $1.25 a gallon. Quarts in proportion. Your money back if not satisfied. Send for booklet about using paint.

P. H. MATHEWS PAINT HOUSE, (Inc.)
Agent for Southern California.
238-240 S. Main St.

DIAMONDS...
H. J. WHITLEY CO.
311 N. SPRING STREET

Show Cases
Of all kinds made and repaired by us.
H. Raphael & Co.
507-511 S. Main St.

Dr. Walter T. Covington,
PROPHYLACTIC DENTISTRY.
229½ South Spring Street, first entrance North of Christopher's.

FURS Made to order and stored.
D. BONOFF, Furrier, No. 233 South Broadway.

THE LADIES LIKE HOFFMAN HATS BEST

BECAUSE THEY ARE MOST BECOMING, THE STYLES; HATS THAT THEIR SHAPE AND ALL LOOK LIKE MORE IVE HATS THAN REALLY ARE.

SEE OUR $5.00 AND $10.00 DISPLAY.

HOFFMAN'S
The Largest on the Pacific Coast
133½-135 SO. SPRING ST.

Get the Best!!

Our Ball and Roller Bearing Deering Mowers and Headers and our Southwick Hay Press have no equal.
Hawley, King & Co.
164-8 N. Los Angeles St.

Furniture Wagons?

Well! I guess we have some of the finest ever built. Large, strong, roomy. Great in value, small in price.

PARROTT'S
TENTH AND MAIN
Builders and Retailers of Vehicles

DRESSMAKING
Will produce smiles instead of frowns when using
Schell's Patent Adjustable Form.
325 S. Broadway.

TAKE ADVANTAGE OF THE BIG REDUCTIONS IN WASH WAISTS, ETC. PARIS CLOAK & SUIT CO., 252 S. BROADWAY.

If you want the purest and best WINES ORDER FROM US.
EDWARD GERMAIN WINE CO.
327-329 Los Angeles, Cor. 4th St. Open evenings No Bar. Tel. Main 968.

THIS trunk 30lbs. lighter than ordinary trunk.
Full Line Suit Cases and Traveling
Whitney-Wood Trunk Co.
419 South Spring

Shampoo
Any weight of hair sh
ing May at the special
50c. Visitors to the
who are particular to
hair well shampooed by
operators in the largest
plant on the coast, with
service. Our establish
large we can serve many
one time and no one
Best facilities for drying.
Weaver Jackson Hair
443 S. Broadway.

Home News Sheet.
CITY AND COUNTRY.

Los Angeles Daily Times

Part II.-10 Pages.
FINANCE AND TRADE

XXIII[P] YEAR. FRIDAY, MAY 13, 1904. PRICE 3 CENTS.

RELIABLE GOODS. POPULAR PRICES.

N. B. BLACKSTONE Co.

Telephones: DRY GOODS. Spring and Third Sts.

Your Neckwear

...can't be too particular about the dressing of the ...k. It means the finishing touch of the entire costume, ...e success or failure of the general effect. With the ...partments we are showing to choose from, at the prices ...ey are going for, you can afford and should afford—a ...fferent stock for every day in the week. Below we ...ention some of the popular priced ones, but the new ...es embrace all qualities from the simple washable ...oths to the most elaborate creations imaginable, for ...ese occasions.

Stocks at 25c each

...CKS—of washable poplin in ...n, linen color, green and white, ...white and blue, or pink combi- ...ons. They have pretty turn- ...s of the same materials and tab ...ds. The turnover and tabs are ...ished with silk embroidered ...ns in various ...25c

...CKS—of white pique or Ox- ...d with turnover of fine embroid- ...edge, tab ends, pink or blue ...ed edges, finished with ...25c

...CKS—of fine lawn, embroid- ...corners and hemstitched edges. ...ed with butterfly embroidery ...finished with little ...25c

STOCKS—of fine white lawn with a double row of lace insertion and two handsome lace medallions, each ...25c

BLACK AND WHITE—stocks made of fine tucked white lawn with black borders and a row of beading, each ...25c

STOCKS—of white swiss embroidery, designed especially for stocks; a dozen new and strikingly pretty patterns, each ...25c

The foregoing styles with a dozen more equally as attractive, make up a line of twenty-five-cent neckwear that cannot be surpassed, and those at 35c, 50c, 75c and $1.00 and up are just as enticing.

Ribbon Novelties

...y there's a wealth of new fancy ribbons on display.

...CKS—any printed sashes in ...ds, Polly Varden and Pompa- ...dors, most gorgeous color- ...ad designs we've seen in ...ons. They are used for ...y gowns these days. Sashes, ...ors, Stocks, Dress Trimmings ...e Black, and what-not; many ...ch novelties at .....

...c and 75c yd.

FANCY—Bayadere stripes in the Roman colors and effects, novel, up-to-date ribbon features; beautiful for knots and bows. Yard 75c and ...$1.00

PINHEAD CHECKS—in four-inch taffetas, blue and white, and black and white. Special at yard ...25c

HAIR RIBBONS—two inches wide Dresden centers with lace borders and corded edges, very pretty colors at yard ...20c

...fangled bows, knots, and fancy floral effects ...reports free of charge.

For Sale—Very Fine

OLD VIOLIN

(STORIONI)

Five Hundred Dollars

STORIONI, Lorenzo, Cremona, 1760—1800.

...a number of makers thrived in Cremona after Storioni's ...but he is considered the last of the great galaxy of violin ...who belonged to the Cremonese school. The violins of ...all have a *something* which distinguishes them from those ...or Florence, just as the violins of Naples, in common with ...other schools, have a character which is immediately recog- ...by the practiced eye. The makers who came after Storioni ...want this *something* which would serve to identify them ...earlier makers. For this reason Storioni is said to have ...the last of the Cremonese school. His work in technical execu- ...is up to the grade of many of the makers who lived before ...but is possessed great originality and decided character. He ...was careful to secure good wood, but was not particular as ...appearance. The tone of his instruments is invariably of good ...quality—resonant and of splendid carrying capacity—and ...his violins are very much admired by artists.

...was not uniformly particular in his selection of wood. It is ...without much figure. It has always good acoustic quali- ...ties.

...varnish is usually of a light shade; sometimes it is light ...and again several shades darker.

Remember, we are headquarters for everything musical—carrying all kinds of string and wind instruments; also talking machines and music boxes. See us before buying.

Geo. J. Birkel Co.

Steinway Pianos, Cecilian Piano Players.

345-347 South Spring St.

...king of Moving

...to the Beach?

...you are already beginning to make plans for your ...mmer. You will need many things—perhaps some ...s, and in this connection don't fail to take advan- ...of our big sale of Chinese mattings at one-third to one- ...regular retail prices.

...Then you'll want a few rugs to place here and there, ...possibly some new window shades, a new couch cover, ...and some inexpensive furniture.

...We furnish houses and cottages complete with everything ...and we are so certain that our prices are the low- ...est that we mark all goods in plain figures.

...Of course, we are ready at all times to extend to you ...the privilege of our credit system. You can pay cash or ...pay in amounts to suit yourself.

THE GREAT CREDIT HOUSE

Brents

...SPRING ST.

GOVERNMENT TAKES THE DOWNEY BLOCK.

Free Site Accepted and Million-Dollar Federal Building Will Be Reared at Main, Temple and New High Streets.

THE million-dollar postoffice will be built on the free site bounded by Main, Temple and New High streets, and a projection of Commercial street, now occupied by the old Downey Block. The early construction of a Federal building adequate to accommodate all the government offices in Los Angeles for some years to come is assured. Furthermore, the government has taken steps to secure an option on 150 feet of frontage immediately north of the accepted site, with a view of setting the building in the middle of the enlarged plat, and surrounding it with a small park.

WASHINGTON, May 12.—[Exclusive Dispatch.] Thanks to her public-spirited citizens, to her patriotism, to her get-up-and-hustle, to her United States Senator, Thomas R. Bard, Los Angeles will have presently this civic asset, to wit: One public building at a cost, aside from the land, of approximately $1,000,000.

This glorious achievement was announced from the Treasury Department today by Secretary of the Treasury Shaw, in person, who authorized the following announcement to be made:

"Before leaving for Iowa today Secretary Shaw accepted what is known as the Flint site (the free site where the old Downey Block is now located) for the new postoffice building at Los Angeles, Cal. This site is donated to the government by Messrs. Flint, Mesmer and Harper of Los Angeles, acting as trustees for a large number of business men and property owners of that city. The site contains 37,850 square feet and is bounded by Temple, Main and New High streets and a proposed new street to be known as Commercial street."

As the Spaniards said in 1898, "it was a sad but glorious day" for the knockers' chorus in Los Angeles, who some three weeks ago protested against locating the new Federal building on the proposed free site, on the ground that it was in the "dead and decaying" end of the city.

Day before yesterday the Treasury Department telegraphed to its inspector, J. W. Roberts, who had been sent from San Francisco to look over the proposed free site in Los Angeles, to report immediately and by wire on that proposition. His report was expected before the department closed last night, but it did not come. This morning it was at hand, and Secretary Shaw himself was on deck at the Treasury Department to receive it.

Right here it might be mentioned that if the inspector had reported against the free site, there would have been another inspection, because the Treasury Department was convinced from the start that the acceptance of the free site was the best thing for the government and the best thing for Los Angeles.

So this morning, when the report came from the inspector recommending the acceptance of the free site, Secretary Shaw was waiting for it, although he was in a hurry to start off for Chicago and Iowa. When the telegram came he, in person, approved it, in order to prevent any possible question as to authority.

Assistant Secretary of the Treasury Taylor said today to The Times' correspondent:

"This gives you in Los Angeles a public building costing above the ground about $1,000,000. I am glad of it. You deserve it. Your people have shown public spirit of the right kind. We shall immediately notify the owners of this free site to perfect their title and prepare to transfer the property to the government. At the same time, we shall ask the Department of Justice to instruct the District Attorney for that district to examine the title and report to us. As soon as the transfer is made, we shall sell the old postoffice site, and then when we know how much money we will get from that, we will make our plans and proceed to build a new Federal building in Los Angeles."

GREATER SITE YET.

GOVERNMENT'S PROPOSAL.

Almost simultaneously with the announcement yesterday from the Secretary of the Treasury that the Downey Block site had been chosen came a request from that official to Flint & Barker, attorneys, that they investigate the price at which the adjoining 150 feet of the Jones estate on Main street could be acquired, and to get an option on it pending consideration by the government.

If this can be acquired at a price satisfactory to the government, the department has declared itself favorable to placing the new postoffice in the center of this large combined tract and surrounding the building with lawns and gardens, park-like in appearance.

The accepted site has a frontage of 293 feet on Main street and a depth of about 178 feet. With the addition of the adjoining 150 feet frontage, the architect and landscape gardener, joining forces, could make a splendid showing and give Los Angeles one of the finest public buildings and grounds in the country.

But whether the additional ground is secured or not, the erection of a million-dollar structure of adequate proportions to accommodate all Federal business in this city for some years to come, is assured. And as the appropriation for the building is already made, no very long time need elapse before construction is begun and the work rushed to completion.

THE FREE SITE.

The site occupied by the Downey Block, at the northwest corner of Main and Temple streets, where Spring street joins in, is put at the disposal of the government for Federal building purposes by a number of progressive citizens, who raised something over $200,000 to back up their generous offer.

Attorney John G. Mott went to Washington a little while ago to lay the offer before the authorities, and the success of his mission is now evident.

Special Agent Roberts of the Treasury Department was sent down from San Francisco a few days ago to consider sites for the proposed new postoffice, as Secretary Shaw could not come in person, and it didn't take him long to send in a recommendation for the free Downey Block site.

Mr. Roberts has been in the Treasury service for twenty years as a special agent and superintendent of construction of public buildings. For several years past he has been in charge of public building matters on this Coast, and was thoroughly familiar with the needs of Los Angeles in this particular when he was ordered to report here last week to investigate and report on the advisability of accepting the free site tendered by public-spirited citizens. Although having but a few days at his disposal to look over the ground, Mr. Roberts did so carefully. He examined all the available sites between Los Angeles and Hill streets and Tenth street and the Plaza. There was only one site by which the government would not be put to enormous expense for the purchase of ground, and that was the one offered free of cost, and in all essential respects best adapted to the purposes intended.

MUNIFICENT OFFER.

Several sites were suggested on the southern outskirts of the business district, but the property holders could not get together and agree on any one of them, or offer the land free, or at figures advantageous to the government. The property holders in the

(Continued on Third Page.)

Downey Block, Where the Million-dollar Los Angeles Postoffice Will be Built, at the Top; Bottom Picture, Abandoned Site and Ruins of Old Federal Building, Main and Winston Streets.

"FLAT-IRON" BLOCK HERE.

Great Skyscraper Will Grace Site Occupied by Old Temple Block.

Los Angeles is to have a block similar to the world-famous "Flat Iron" building of New York, a structure which has attracted the attention of architects the world over, and which is unique in modern architecture. The Los Angeles building will occupy the site of the Temple block, junction of Spring, and Main streets at Temple, and running southward to Market street.

The Temple block is owned by Kaspare Cohn, M. A. and H. Newmark, and is one of the finest locations for a large office building in the city. Several years ago they prepared to raze the present building, and rear a modern structure, and now this will be done.

The building will be at least ten stories high, and five additional stories may be put on. It will be fully as tall as the Braly building at Fourth and Spring streets, and if it is decided to make it fifteen stories it will tower above all other buildings of the city.

SHARP FIGHT MADE OVER "WHITEWASH."

Hot Shot on Heresy Question Fired Anent Committees Report—More Candidates for Episcopacy Brought to the Front.

WHITEWASH, barrels of it, momentarily clouded the vision of the "heresy hunters" and clouded the promises of the Committee on Education of the Methodist Conference yesterday afternoon.

The virtuous protests of "no whitewash" and of the widest possible scope to the investigation of the charges of false teachings in certain of the Methodist schools, made in the committee on Friday, were thrown down hard yesterday by the special committee.

The schools named were the Boston University and Garrett Biblical Institute, at Evanston, Ill., and only the rattle of musketry from the laity caused a retreat to cover and saved the day to those who clamor for the old gospel, and averted the threatened hiding of the complaints against these schools under a coat of glittering generalities.

The special committee of seven was yesterday raised to nine, and consists of Dr. Emory Miller, chairman; Geo. Elliott, J. E. Scrimmger, L. J. Naftzger, S. L. Beiler, I. C. Nicholson, J. H. Dodridge, C. S. Wing and J. J. Wallace.

The full committee had just drawn its first breath after listening to the plaint of the American University, which declares it impossible to raise the great endowment demanded by the General Conference, when interest was instantly sharpened to a keen edge by the unexpected announcement from the special committee to investigate the charges against the schools, that it was ready to report.

The report was long, containing many "whereases" and recommendations, and may be fairly summed up in the statement that it belittled the importance of the protests by saying that five only were in form, came from only four conferences out of 128, and from but thirty-five people out of three millions.

The report castigated the protestants in various forms and said "the charges we believe to be unfounded in fact and untrue in substance, and we condemn the disposition to disseminate distrust among our people." The whole paper was a general belaboring of the objectors and a general defense of the schools, but the verbiage was very profuse and called forth comment on that point.

Before Dr. Elliott began the reading of the report Chairman Miller said that they had decided to put away the idea of going into an investigation such as they had been authorized to make, but had confined themselves to the papers in hand.

Charles T. Franks, a layman from Winfield, Kan., after a number of the ministerial brethren had been suggesting little changes and smoothing down of the places that might ruffle the feathers of Dr. Munhall and his following, sailed in a few hot shot just at the right minute and put an end to the smooth sailing of that report. Among other things, he said:

"I don't know how thorough this investigation has been, but I do know that a report of this kind will not allay the feeling of distrust among the laymen concerning these schools. I represent a very large class—much larger than the class represented by you men who have traveled farther and can express yourselves better.

"Do you know," he shouted, like the snort of a cyclone on the Kansas prairie; "do you know why the great university at Washington stands faltering today, unable to raise its endowment? It is because of the doubts in the minds of laymen concerning the character of the teachings of some of our great institutions.

"Let us have an utterance from this committee that will have no uncertain sound. I am not here to push the charges against these schools, but we ought to have a ringing and unmistakable announcement of our position. We cannot afford to have these questions hanging over us; this report means everything to us; let it be clear and ringing."

Dr. Randall of Puget Sound Conference said: "I have found a difficulty in securing funds because of a lack of confidence among laymen concerning the teachings in some of our schools. I am satisfied that throughout our church there is a large element of distrust, and men are less willing than formerly to put money into schools. I feel that a simple declaration of confidence in these schools is not enough. It has been the rule of my life to do everything right out in the open, and I am not willing to believe that our schools cannot do the same."

MUNHALL'S INNING.

Everybody had been expecting Dr. Munhall to take a hand, and he did. He said in part:

"The report seems to cast a reflection upon memorials to this conference, where the humblest member has a right to be heard. For myself, I have alleged that higher criticism of the Bible is taught in Boston University and Garrett Biblical Institute, and I stand ready to defend it before this or any tribunal and I have challenged Dr. Little to summon me before the board of trustees. It will not do to block the investigation as is attempted in this report, for it will not down. There is a statement, virtually, that these schools are all right, and they are not all right.

"There is an animadvertion against the men who will dare to make a protest. I insist that it is a right that came to me from my ancestry, and I defy any man to attempt to take it from me. There is altogether too much of a disposition of this kind against the man who dares to protest against wrong teaching and he is called a disturber of the peace.

"If I have said anything wrong there is not one of you dare condemn me; if I have done wrong not one of you dare throw a stone at me."

Dr. Naftzger, a member of the special committee, arose and said that he would like to know how the report was made up and presented, as he had heard nothing of it until he heard it read in open session.

There was considerable more talk on both sides, but a motion to recommit to the special committee, with the understanding that free scope shall be given to every body who wishes to ap-

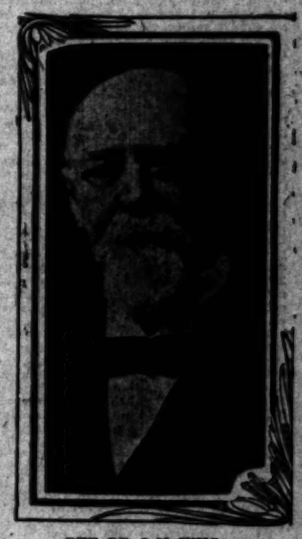

REV. DR. J. M. KING,
Secretary of the Board of Church Extension.

BISHOP J. C. HARTZELL AND MRS. HARTZELL.
She has made two tours with her husband, the bishop, in Southern, Central and East Africa. She enters heartily and with great intelligence into all the plans of mission work of the church in Africa.

pear before it. The report was adopted almost unanimously, and the subject was made the special order for the full committee the first thing after roll call on Tuesday.

FORENSIC FIRE NOW A-FLASH.

DR. NEELY DOWNS DR. BUCKLEY IN REVISION OF RULES.

Committee on Episcopacy Paves the Way for the Retirement of Bishops—Bishop Hartzell Reports Great Advance in the African Missionary Work.

Real fire flashed from the rostrum at yesterday's session of the General Conference, and without so much as a retort courteous, Dr. Buckley went down before the fervid eloquence of Dr. Neely.

The discussion arose over proposed amendments to paragraph 34 of the report of the Committee on Rules of Order. As chairman of the committee, Dr. Neely presented the rules in seriatim, defending each proposed change as it seemed to him good, or graciously accepting alterations in the original draft.

For fully two hours Dr. Buckley had found no occasion for a pyrotechnic forensic display, and things were reaching a decidedly monotonous stage. Dr. Buckley came to the rescue. The paragraph under discussion was rule 34, providing that for the formation of a committee on the judiciary, the delegates for each General Conference district shall elect from their number one member, and in case the total be an even number, the members thus selected shall elect an additional member.

For nearly an hour the delegates hammered at this paragraph with amendments and substitutes before Dr. Buckley took the floor, but without avail. All were rejected by the conference. Then it was Dr. Buckley essayed to adjust matters to his own satisfaction at least. As a substitute he moved that the bishops appoint five members from the general districts at each. In the event of an even number the bishops would be authorized to appoint an additional member. To the father of this motion its provisions seemed equitable, inasmuch as the bishops knew where to find the minds of a legal grasp, and with five such men on the committee the interests of the church would be safeguarded against illegal provisions and decisions.

This was Dr. Neely's opportunity. As he claimed his right of defense, his eye flashed, and in his first utterance there was presaged something of the eloquent defense and analyzation that followed. In his loyalty and courtesy to the Episcopacy he yielded to no one. And in his loyalty to principle he claimed an adherence that had been fatal to some of his justifiable ambitions. "But," said the doctor, "there are vital reasons why Dr. Buckley's substitute should be rejected. A larger portion of the questions that come before the judiciary are in review of episcopal decisions, and for our bishops to appoint their own judges is a procedure wholly without precedent or warrant. It is claimed that the appointment of five committeemen by the bishops would be no more than fair, and that the districts having the majority would be satisfied by this arrangement. Without hesitation I maintain that with five such astute men on the board as is my friend, Dr. Buckley, appointed by the bishops, those five men could dominate the entire body and the bishops would be in control. Such a compromise of principle would be a crime against righteousness."

From beginning to end Dr. Neely's defense was a climax, and as he concluded Dr. Buckley's substitute was snowed under amid cheers of general approval.

DUTIES DEFINED.

As a forerunner to action as to the retirement of bishops of advanced years, Dr. Buckley, as chairman of the Committee on Episcopacy, filed a preliminary report. Its provisions point to a more general retirement of general superintendents than has thus far been entertained. With every retirement there has come heartache and humiliation, and it has been with hesitancy that the committee has approached the subject. To make the situation easier for all parties concerned, and acting upon the initiative of Bishop Merrill, as set forth in his valedictory address, the Committee on the Episcopacy makes the following suggestions: That the conference determine the status, powers and activities of the superannuated bishops, granting them relief from travel, and the privilege of choosing their own residence. It is further provided that they shall not be assigned to conferences, but shall be privileged to preside on request and may ordain and perform all other functions peculiar to the Episcopacy. They shall also constitute an advisory board to the effective general superintendents; shall be members of all boards in which effective bishops are ex-officio members, and their names shall appear in all lists of the bishops of the church where appearing officially.

This action of the committee will be called up for consideration this morning. Report No. 2 will then be looked for with interest, particularly by certain delegates with a bishopric bee buzzing in their chapeaux.

REVISION OF RULES.

By the time of adjournment today the decks will be cleared for forensic action. At that time the revision of the rules will have been completed, and the way paved for debate. In the revision of the rules delegates skilled in parliamentary usages have sparred for place, trying to work in every amendment calculated to give advantage or control. The general body, however, has been watchful and the opinion prevails that the rules of this session will very nearly approach perfection and insure equal rights to all participants.

By action of the conference two new standing committees were added to those provided for in the rules. They are on Deaconess Work and City and Aggressive Evangelism.

BISHOP HARTZELL REPORTS.

As the fixed after-recess order of the day Bishop Hartzell, in charge of the work in Africa, reported. During the quadrennium a great work has been accomplished, resulting in a remarkable increase spiritually and materially. The missions of Africa are now organized into three conferences, with a membership of 5000 and an equal number of adherents. There are 114 day schools, with 650 teachers, and 6000 pupils. During the quadrennium the church property has increased $150,000, and aside from donations of lands and buildings, $49,000 has been raised in cash.

According to Bishop Hartzell, the fullness of time has come for Africa, industrially and spiritually, and out from the southern colonies is going forth an influence that is resulting in the evangelisation of the entire Dark Continent.

Upon the United States Bishop Hartzell places the responsibility for the burden of the work of evangelization, a responsibility accentuated by the years of slavery endured by the negro race. The natural compensation must be the educational endowment of the colored man, and sending him out to his own people aflame with gospel zeal and power. To send the negro back in colonies the bishop thought would be a crime, but there was work to do in Africa for the negro evangelist and missionary, work that could not be done by others. There was also room for teachers and merchants dominated by a like Christian zeal.

In closing Bishop Hartzell made a plea for additional authority, particularly in the matter of the ordination of ministers in the African conferences. On motion of Dr. Bleier the conference by a rising vote registered its high appreciation of the heroic work accomplished by Bishop Hartzell, and recommended a careful consideration of the pleas made for assistance and enlarged powers.

SEND GREETINGS.

The closing act of the session was the appointment of Rev. Dr. A. B. Leonard, A. M. Shoyer and Rev. H. C. Jacobs as a committee to bear the greetings of the conference to the convention of the Brotherhood of Locomotive Engineers, now in session in this city.

This morning the revision of rules will be completed, and Bishop Warne will report his mission work.

DARK CONTINENT IS HIS FIELD.

REMARKABLE THE CAREER OF BISHOP HARTZELL.

Over Twenty-five Thousand Miles the Extent of His Travels in the Past Year—May be Made a General Superintendent of the Church as Mark of Recognition.

"The Bishop of a Continent" is the unique and proud title born by Bishop Joseph C. Hartzell of Africa. Traveling the past year over 25,000 miles, touching both the east and west coasts

DR. HENRY A. BUCHTEL.
Chancellor University of Denver, for Bishop.

of the Dark Continent, pioneering far into the interior by boat and ox cart, and reaching the hearts and changing the lives of multitudes, he has shown himself a worthy successor of the globe-trotting Bishop Taylor. The most delicate questions of administration have been mastered, and the most intricate matters of international rights and privileges have been referred to his wise judgment.

Coming personally in contact and counsel with Balfour, Chamberlain, Kruger, Stanley and Cecil Rhodes, Bishop Hartzell has met them as an astute and high-minded Episcopal statesman, and yet has had his highest joy in telling the simple gospel story to raw and rude heathen in lowly huts. The love and appreciation of the church were most manifest in yesterday's meeting of the conference, where his address was received with the deepest interest and highest approval. His wife, too, would have received an ovation if she had stood at his side, for by the most painful sacrifices she has entered heartily and intelligently into all his great schemes for the redemption of Africa, and has twice visited that field in company with her distinguished husband. Bishop Hartzell's success has been quite largely due to the long preparation he had for his high office while acting as secretary of the Freedman's Aid Society for more than twenty years. This gave him a deep insight into the needs of the colored man, and fitted him for his broader work in Africa. He believes that continent must be brought to civilization by the labors of the colored teachers, preachers, and artisans that America trains in her own Southland. His heroic work toward reconstructing the South after the war made him a broad statesman, ready to cope with the jealousies of foreign nations in the then policy of greed in Africa and in bringing about a better understanding between England and America.

So highly appreciated have been Bishop Hartzell's successful labors for the past eight years that many of the bishops are desirous that he shall at this session be elected a general superintendent of the church rather than to remain longer as a missionary bishop. If thus honored, he would at once be assigned by his colleagues to the same territory, but with enlarged authority and higher dignity. It is likely the same honor would then be voted to Bishop Warne of India.

COLORADO'S CANDIDATE.

CHANCELLOR FOR BISHOP.

Colorado has a candidate for the office of bishop in Chancellor Henry A. Buchtel of Denver University. Though Dr. Buchtel has achieved remarkable success in educational work, he is essentially a pastor. Soon after graduating from De Pauw University he went to Bulgaria as a missionary, but on account of the serious and continued illness of his wife, he was obliged to return to this country. After several successful pastorates in Indiana, during one of which he built Locust Street Church at Greencastle, he went to Denver, where he led in the building of Trinity Church, one of the most beautiful and conspicuous edifices in Methodism. His next pastorate was in Indianapolis, Ind., during which Central Avenue Church was built. It is one of the most modern and spacious Methodist churches in the Hoosier capital. After five years of service there, during which Central Avenue grew rapidly and became one of the most influential congregations in the city, he was appointed to Calvary Church, East Orange, N. J. After four years, he took the chancellorship of the University of Denver. The situation of the university at this time was serious. The panic dealt severely with Colorado. Dr. Rader, editor of the Daily Christian Advocate, then agent of the university, had lost his health in struggling with the financial burden, and was compelled to resign and seek a lower altitude. Dr. McDowell, after ten years of service as chancellor, had resigned to become secretary of the Board of Education. Everyone connected with the university was discouraged, for the debt had grown steadily larger from 1885 to 1899, and was now threatening the existence of the institution. In the fall of that year Bishop Warren was commissioned by the trustees to secure the services of Dr. Buchtel as chancellor. A formal request was prepared, signed by all the bishops of the church, that he would consent to leave the pastorate and assume the heavy burden of the university. For five years he has labored to the limit of human endurance at as difficult a task as ever a minister undertook. In this work Bishop and Mrs. Warren and the trustees generously and heartily coöperated as they had done previously. The net result is a new and enthusiastic constituency for the university, the mortgages destroyed, the entire property clear of incumbrance, and the student body so developed that at the coming commencement 100 men and 30 women will be graduated.

Dr. Buchtel is credited with business sagacity of a high order, and commands the confidence of men of affairs; he has large capacity for friendship, winning the ardent affection of his brother ministers and of the people. He is an able, forceful, evangelistic and positive preacher.

More than twenty-five ministers and laymen of Colorado are attending the General Conference, and every one is Dr. Buchtel's friend, and is working for him, the Colorado delegation being a unit for his election.

THREE BISHOPS FOR EAST ASIA.

IMPORTANT MEETING OF FOREIGN MISSIONARIES.

Met in Separate Session Yesterday for First Time During General Conference—Majority of Them in Favor of Missionary Episcopacy for Entire Field.

An important meeting of foreign missionaries was held in Simpson Auditorium yesterday, this being the first time they have come together in a body since the opening of the General Conference.

They form a very fair-sized conference all by themselves, and are representative of a field of marvelous scope. Between forty and fifty different missionaries were present, their purpose being to discuss the missionary episcopacy and forward the plan for its extension to Eastern Asia.

They decided that it would be expedient for the General Conference to elect three missionary bishops—one for China, one for Japan and one for Korea. That they are sincere in their desire for the general good of the vast field mentioned was indicated by the interest taken in the meeting, and from the fact that they do not launch a boom for anybody. They want the bishops and are willing to let the conference take care of the question as to who the men shall be. The marvelous success of the missionary episcopacy in India and Southern Asia has attracted the attention of the whole Christian world, and has led the missionaries to believe that the same form of supervision would bring the greatest success to Eastern Asia.

They say the sentiment has been steadily growing, and in the discussion yesterday it was developed that in China the majority of the missionaries are in favor of having their own bishop, Korea is a unit for it, and in Japan the missionaries and the Japanese ministry are about equally divided. This would indicate that the entire body of missionaries throughout Eastern Asia would show a majority in its favor.

The missionaries say that the demand is for continuity of administration, and that the greatest effectiveness can only be secured by men whose whole destiny is merged with that of the native church. To achieve this three men ought to be elected. The wonderful development and the many and intricate problems which attend the work there, they say, will demand a strong force and wise supervision.

PULLING FOR BOVARD.

STRONG HOLD FOR BISHOPRIC.

Bovard is an honored name among Methodists on the Pacific Coast. Of the six brothers, who form a remarkable family group of ministers, four have labored in laying the foundations of the church in the Golden State. Dr. M. M. Bovard was a pastor of First Church, this city, and the first president of the University of Southern California. Dr. Freeman Bovard is the successful editor of the California Advocate. A member of the present conference, he is chairman of the Committee on the Reception of Fraternal Delegates. Two other brothers, William S. and Charles, are in attendance at the conference.

Dr. George F. Bovard, while known as the Pacific Coast candidate for bishop, was not put in nomination entirely by his own comrades, but by influential men in the East and the Central West. Los Angeles seconded it, not merely because she felt that the Coast should be honored and that now is the opportune time for the General Conference to pay a tribute to the growing ecclesiastical and commercial importance of this section of the church, but chiefly because she believed that Dr. Bovard had such qualities as would fit him worthily to fill the highest office. A young man of 47, vigorous, energetic, fair-minded and level-headed, his friends believe he would make a strong career in the Episcopacy.

BISHOP OF SOUTH AMERICA.

EPISCOPAL RESIDENCE IN BUENOS AYRES.

Ministerial and Lay Delegates from the Southern Continent Urge Action of This Sort Upon the General Conference, and Allege Abundant Reason.

The delegates, ministerial and lay, from South America Annual Conference are urgently pressing the request of the body they represent, for the establishment of an Episcopal residence in Buenos Ayres. They urge as the ground of this petition the great extent of the missionary work of the Methodist Episcopal Church in South America, and the relation of the city of Buenos Ayres to that mission field.

Methodism has entered the continent of South America, and its missions are now established in almost every country with projections which will speedily extend the work to every part of the field.

The South America Conference comprises work in Argentina, Uruguay, Paraguay and Brazil, while the Western South America Conference embraces Chile, Bolivia, Peru, Ecuador, with an outpost at Panama.

The vastness of this continental field, the great extent of the work already established, the inviting opportunities on every hand, urge upon the church the most effective and aggressive administration.

Petitions are before the General Conference requesting the establishment of an Episcopal residence at some point of the continent. The delegates from the South America Conference believe that a fair consideration of the city of Buenos Ayres will show it to be preëminently the desirable point for such a residence.

Buenos Ayres is a city of 900,000 inhabitants, soon to be a million, the second capital of the Latin race, inferior only to Paris in the number of its inhabitants, and is the largest city south of the equator.

Its population is cosmopolitan, composed largely of Europeans, chiefly of Latin race, who have found here a new field for enterprise. It is the open gateway to a large commerce and the outlet for the productions of the vast interior of the temperate latitudes of South America.

It is the center of railway systems aggregating more than 11,000 miles in length, and reaching from the borders of Patagonia to the southern boundaries of Bolivia, and from the Atlantic Ocean almost to the summits of the Andean passes to Chile. It is only three days from Santiago, the capital of Chile, or from Valparaiso, whence lines of steamers communicate with the entire western coast of the continent.

It is at the outlet of the great waterways of the Plata River system opened to navigation for a distance of more than 2000 miles into the interior of Brazil. Asuncion, the capital of Paraguay, and a center of mission work, is within four or five days' river travel, while the beautiful city of Montevideo, with its 300,000 inhabitants, the capital of Uruguay, is only a night's journey distant. European steamers give rapid communication to all the ports of Brazil up to the Amazon, and afford direct communication with the Old World, while other lines maintain direct traffic with New York.

Buenos Ayres is the seat of the mother church of South American Methodism, founded in 1838, and long a self-supporting, English-speaking church. Around this church have grown up under the leadership of our missionaries in the same city other English work and not less than seven Spanish congregations. Argentina shows the largest development in the missionary work of the church in South America, occupying more than half the provincial capitals, and comprising a large number of preaching stations. Methodism numbers in the South America Conference a membership of about 4500. It finds ready access to a people ready to hear the message it has to communicate.

While no resident bishop would be expected to confine his presence to a single city, or show preference to a single field, there are to be found in the foregoing, and other facts, abundant reasons for the designation of this great city as the official residence of the bishop in charge of South America.

FOR EPISCOPACY.

DR. SPELLMEYER MENTIONED.

Among the pastors mentioned for the Episcopacy is Rev. Dr. Henry Spellmeyer of Newark, N. J. In that city and vicinity he has been pastor of leading churches for thirty-five years. This indicates that he began his ministry early in life, for he is now but 55 years of age; But his college studies and divinity course were completed while very young. Of German and Scotch origin, he has been so sturdy and healthful that the only boast of this quiet and unobtrusive man is that he has never spent day in bed on account of sickness. He had a unique experience in being pastor for three full terms of the same church before the time limit was removed. Another steadfast trait was to stand by his own conference, though invited again and again to nearly every prominent pastorate in New York, Brooklyn and Philadelphia. His success has been attributed to the popularity, and strength of his pulpit ministration, his pastoral fidelity, his wisdom in administration, his aggressive leadership and the purity of his character. He has been for eight years a prominent member of the Book Committee, and now for two general conferences the chairman of the Commission on Entertainments.

Four years ago Dr. Spellmeyer received 572 votes on two successive ballots—almost enough to elect, and the highest number of any defeated candidate.

DELIGHTED WITH HOSPITALITY.

METHODIST DELEGATES VOICE THEIR GRATITUDE.

Bishops, Pastors and Laymen Say that Never Has a General Conference Been Entertained in Such a Lavish Manner as in the City of Los Angeles.

When Dr. George F. Bovard and his stalwart committee captured the General Conference session for Los Angeles, the eloquent Bishop Hamilton at a great public meeting of congratulation said to the local Methodists: "I fear that you will find that you have an elephant on your hands."

The task was difficult, and the burdens numerous, but the Chamber of Commerce came forward promptly with $15,000; the churches of the Coast with more than $10,000, and the enterprising Westlake Church, under the leadership of the chivalrous Pitner, with a bond of $10,000 to provide for and repair the pavilion, and a good start was made months ago. But numberless details must be worked out with patience and care. A committee of more than one hundred was organized. This chose an Executive Committee, upon whom should rest the chief responsibility. There were also many sub-committees. Pastors and laymen have devoted their time and energy unselfishly to this great undertaking. But the presiding genius and moving spirit in all these organizations and plans was the Rev. Dr. George F. Bovard, president of the University of Southern California, and chairman of the local committee.

This committee was in coöperation with the General Commission of Entertainment appointed by the Book Committee, under orders from the last General Conference. This commission has had to raise $100,000 for expenses, correspond with all delegates, make contracts in regard to transportation, care of delegates, and do a large general business covering many details for nearly two years. The chairman of the commission has been Rev. Dr. Henry Spellmeyer of Newark, N. J.

WORDS OF APPRECIATION.

The work of the local committee and general commission has resulted in great success is manifest in the expressions of delight that are heard on all sides. From a large chorus of praises but a few notes can be struck. These give no uncertain sound.

Dr. James M. King, corresponding secretary of the Board of Church Extension, says: "Not only the Methodists, but the citizens generally, of Los Angeles and Southern California, seem to have entered into a conspiracy of hospitality toward the General Conference and Methodism. We have been captured, and are happy in our captivity."

Rev. Dr. Matt S. Hughes, the popular pastor of Independence Avenue, Kansas City, was bold to say: "The experience of the General Conference will make Los Angeles a synonym for royal hospitality in Methodist annals."

When Bishop Hartzell was interviewed in regard to his great work in Africa, he added a few words that should stir the civic pride of Los Angeles: "I have been a member of the six General Conferences as a delegate, and of two as a bishop. Los Angeles surpasses all the other cities where the conference has met in universal popular enthusiasm and liberality. The climate, the marvelous flowers and fruits, and above all, the cordial greetings of the people, together with special attention show to missionaries from all lands—all combine to make my stay most enjoyable."

The bishop's reference to missionary interest corresponds with the testimony of Rev. Dr. J. F. Goucher of Baltimore, the chief supporter of the missionary exhibit. He says over and over again: "What room for display and gatherings in this old Chamber of Commerce. The best chance our missionary society ever enjoyed to advance its work. And think of it! Free of rent, through the generosity of the owner and the push of the local committee. And what crowds! Almost five thousand a day."

Here are the words of a layman, the eloquent Senator McClelland: "I have been completely captivated by the spirit of hospitality displayed by the people of Los Angeles. On every hand I have met with a spirit of welcome which seemed to say: 'The city is yours and we are yours to command.'

"I like the unmistakable Californian spirit of loyalty to home interests. Every man and woman in Los Angeles is a loyal Californian, but I have noted with especial pleasure the joyous emphasis they employ when expounding upon the beauties and advantages of life in Southern California.

"The Los Angeles Chamber of Commerce has no peer among similar organizations in our great country, and as I have learned of the zealous enterprise of its members in every movement that will develop your city and make it grow, I do not wonder at its

BISHOP HARTZELL'S UNIQUE SEA TRIP.
Carried ashore by native African from surf boat, Indian Ocean, Africa.

almost phenomenal increase in population. The spirit is infectious and, were I a young man with the world ahead of me, while I love my home surroundings in the great Empire State of New York, I do not know whether I could resist the temptation to come to your land of flowers."

In the same delegation with Senator McClellan is Rev. Dr. George P. Eckman, the pastor of New York's richest and most historic church, and a strong "pastoral" candidate for the Episcopacy. This eminent divine said yesterday: "I have written to my St. Paul's parish paper that everything is big in California, especially its hospitality. I am surprised, and I am delighted."

His fellow delegate, Rev. Dr. W. F. Anderson, seconded Dr. Eckman's statement, but added: "What splendid hotels you have in Los Angeles! How foolish the rumor in the East that your city could not accommodate the crowd at the General Conference."

Rev. Dr. W. P. Thirkield, secretary of the Freedman's Aid Society, expresses special gratification that "flowers are furnished so liberally every day in the pavilion. The evangelistic tone in all proceedings and the special Pentecostal meetings reflect a real religious atmosphere in this fair city and will give a special inspiration to aggressive evangelism throughout the entire church."

Rev. Dr. William H. Crawford, president of Allegheny College, has a good word to say: "This delightful hospitality is both beautiful and rare. All have vied with each other to make us welcome and our stay most enjoyable."

The popular editor of the Epworth Herald always knows a good thing when he sees it. He is no stranger in California, and with each visit his enthusiasm rises. "I am a back-seat delegate through bad luck in my seat

DR. GEORGE F. BOVARD,
President University of Southern California, the tallest candidate for bishop.

DR. H. SPELLMEYER,
Pastoral candidate for bishop.

[illegible] who believe [illegible] and stand to it.

[illegible] Dickie closed his pointed address by declaring that he believes the [illegible] will come when temperance will [illegible] and the pure white flag of the [illegible] will float beside Old Glory everywhere, because God reigns in the earth [illegible] in heaven.

[illegible] Mr. Kistler from Chicago made a short talk, and then came a few words of interesting import from Rev. [illegible] McFarland of Topeka, Kan., anent the fight that has taken place there [illegible] prohibition. Among other visitors from afar was Mrs. [illegible] of Tien-tsin, who gave a [illegible] account of the work she did among the soldiers of the allied powers in China, through the Boxer rebellion. Four hundred soldiers had joined [illegible] in this cause, and signed the pledge in far-off China. Mrs. Walker [illegible] engaged in missionary work in Tien-tsin, and is here to attend the convention.

The meeting was presided over by Mrs. Lucy Blanchard, president of the [illegible] W.C.T.U. organization in this city.

CHURCH EXTENSION.

DR. KING'S ANNIVERSARY.

[illegible] of the most popular anniversaries of an Annual or General Conference is that of the Board of Church Extension. This great board has aided in building over 11,000 churches, and [illegible] by an average of over 500 churches a year is seeking to advance Methodism on the frontiers. The past four years have been the most successful in the history of the board, with a grand advance in receipts of about [illegible] But the greatest achievement of the present secretary, Dr. King, has been the separation of the [illegible] fund from the loan fund, and protecting the former by investments in bonds and mortgages. Formerly this fund was a drain upon the resources of the board, as the per cent. on annuities to living beneficiaries were more than double that received on the investment. Now the $650,000 held by the board in the annuity fund [illegible] not only safely, but profitably invested.

California has received the most liberal assistance in erecting new churches and in rescuing from embarrassment such properties as First [illegible], San Diego, and Simpson [illegible] Californians were therefore delighted to hear last night the [illegible] address of Secretary King, [illegible] wise and liberal administration [illegible] their own so large a debt. The [illegible] of the board is Bishop Foss, [illegible] assistants to Secretary King [illegible] Dr. Robert Forbes of Minnesota, [illegible] C. Iliff of Salt Lake City and [illegible] W. B. Farr of Indiana. No benevolent board of the church has a more efficient corps of workers.

LEAGUERS ENTERTAIN.

TRIP AROUND WORLD.

Great success attended the reception given last night at the missionary exhibit by the Epworth Leagues to the [illegible] of Christian Endeavor of the [illegible] It was strictly an invitation affair, admission being gained to the [illegible] by ticket, and all the evening it was crowded with young ladies and [illegible] who were entertained by a trip around the world, conducted by [illegible] missionaries and others at the exhibit.

Among the latest attractions at the exhibit is an Esquimaux ivory carver, [illegible] for costume, and it may be [illegible] claimed that he is the center [illegible], especially to the young people.

[illegible] Fisher Jones of Korea [illegible] address from the balcony [illegible] Deacon and this afternoon Bishop J. C. Hartzell of [illegible] entertainer.

[illegible] visitors does not lessen [illegible] day by day, but steadily keeps [illegible] day.

Tonight the members of the Chamber of Commerce and their ladies will be the guests of the Open Door Emergency Commission in the [illegible] Bishops and missionaries [illegible] to receive the guests.

COMMITTEE GOSSIP.

"TOO MANY COLLECTIONS."

The Committee on Sunday-schools has agreed to ask the conference to change the corporate name of the Sunday-school Union to Sunday-school [illegible] Dr. T. B. Neely is the [illegible] secretary.

[illegible] Freedman's Aid Society, under the chairmanship of Dr. W. F. [illegible], there was a hot debate on [illegible] consolidation of the benevolences. [illegible] majority of two it was [illegible] to ask for consolidation [illegible] Board of Education. Then to [illegible] out of this resolution, [illegible] was carried to ask the General Conference not to construe their [illegible] as unfriendly to the general [illegible] consolidating the benevolences [illegible] brought out by a large committee and approved in the bishops' [illegible] The general cry was: "Too many collections."

The Book Concern Committee but [illegible] accomplished. The Subcommittee on Unification was not [illegible] report. Its members report [illegible] a private session and [illegible] an address in favor of consolidation by a prominent manufacturer [illegible] South Bend, Ind. The report [illegible] be ready today, as [illegible] session is called.

[illegible] Committee on Episcopacy was [illegible] with dumbness. But the [illegible] around and the general [illegible] as well as a few private [illegible] with certain bishops by [illegible] members of the committee, [illegible] something is doing. The [illegible] remains that four will re[illegible] from six to eight new bishops [illegible] elected, and that possibly [illegible] missionary bishops will [illegible] bishops in full orders and [illegible] missionary bishops will [illegible] Dr. Buckley's report to [illegible] on superannuated bishops [illegible] relation to the Board of [illegible] their residences and work [illegible] as paving the way for [illegible] honorable retirement of [illegible] and beloved men to [illegible] position of superannuated.

CONFERENCE NOTES.

WILLAMETTE BANQUET.

[illegible] of Willamette University, [illegible] Or., will give a banquet [illegible] evening. Those who expect [illegible] are requested to re[illegible] Booth or Dr. J. H. Coleman.

[illegible] orange booth in the annex [illegible] Pavilion have been given [illegible] the opening of the conference [illegible] of oranges and over 10,[illegible] of lemonade. The supply [illegible] no signs of giving out.

[illegible] who is a delegate [illegible] member from the Cincinnati [illegible] and a man of prominence [illegible] his State. He is [illegible] Lillie.

[illegible] O'Neil of Jacksonville, [illegible] confined to the California [illegible] having ruptured a blood-vessel [illegible] a stone while en route [illegible] city.

[illegible] of the Women's [illegible] Society will be held [illegible] Sunday evening. [illegible] Fiske will preside and [illegible] will be on the platform.

[illegible] will deliver his lecture, [illegible] People," in Temple [illegible] Tuesday evening, [illegible] of Central and Vincent [illegible] churches.

[illegible] of Cleveland, who is [illegible] Epworth secretary, [illegible] Simpson Auditorium on [illegible]

UNIQUE SEA TRIP.

[illegible] surf boat, Indian Ocean, [illegible]

[illegible] allotment, but the committee [illegible] many readjustments promptly [illegible] cheerfully that now in the [illegible] parts of the delegates' area [illegible] getting along with but little [illegible] ance. This is an old [illegible] the open-handed hospitality [illegible] classes of Angelenos makes [illegible] that we are so far from the [illegible] that it is difficult to gain the [illegible] is just as well, perhaps, to [illegible] surplus oratorical power that [illegible] ning to waste in sounding the [illegible] of this great city and the kind [illegible] enterprise of her people."

"Dr. W. F. McDowell is one of [illegible] most popular men on the floor [illegible] conference and carries a [illegible] timent and happiness. [illegible] to interrupt the conference; [illegible] cheer us: that splendid [illegible] the Riverside trip; the Long [illegible] outing; the decorations; [illegible] of the hotels and, above all, [illegible] dial greetings on all sides, [illegible] time to make this a sunny [illegible] a note of triumph in its [illegible] tending the church. When [illegible] flocked to your churches [illegible] and attend daily the Pentecost[illegible] ings! And that exhibit! [illegible] is a great conference, and a [illegible] ference city. We are all [illegible] having a good time."

J. A. Patten, the leading [illegible] the South, of Chattanooga, [illegible] adds: "We have had a deli[illegible] Your hospitality has been [illegible] surprise, coming from [illegible] famed for the graces of [illegible] is a pleasure to bear tribute [illegible] fornia's splendid entertainment."

FOR STRAIGHT-OUT PROHIBITION.

PROF. SAMUEL DICKIE [illegible] TALK TO W.C.T.U.

There Is no Way of Improving the Saloon, He Said—You Might as Well Tell of an Improved [illegible] of Rattlesnake as an [illegible] Variety of Saloon.

The Methodist Conference [illegible] the means of bringing [illegible] the city who are interested in [illegible] branches of Christian and [illegible] to work, and this fact was [illegible] vantage of by the Los Angeles W.C.T.U. yesterday afternoon at the [illegible] Baptist Church, where [illegible] porters of the temperance [illegible] combined to hear an address [illegible] of the most prominent [illegible] workers in the United [illegible] Samuel Dickie, president of [illegible] lege, Mich., who is a delegate [illegible] conference. Prof. Dickie [illegible] the length and breadth of [illegible] furthering the cause of [illegible] and has proved by statistics [illegible] striking assertions made [illegible] ring address on "The [illegible] Traffic," delivered [illegible] elicited unstinted applause [illegible] good Methodist amens.

After paying the highest [illegible] tribute to the women [illegible] W.C.T.U. and their work, [illegible] pointed out three attitudes [illegible] be assumed by the citizens [illegible] liquor traffic: First, that [illegible] ing it; second, that of [illegible] by high-license legislation [illegible] uncompromising opposition [illegible] bition.

The first the speaker [illegible] vention with patience, [illegible] he felt had failed [illegible] any of its arguments, [illegible] guments, that the high [illegible] money in the public [illegible] but when Greece and [illegible] sell the virtue of their [illegible] gan to decline. Instead [illegible] the number of saloons, [illegible] creases them, as has been [illegible] a still more astonishing [illegible] to be true through the [illegible] rests made in either [illegible] it is easier to enforce [illegible] hibition than a restricted [illegible] professor waxed exceed[illegible] mentioning the argument [illegible] license improves the quality [illegible] loons remaining. "I [illegible] he, "to testify and [illegible] had as leave speak of an [illegible] riety of rattlesnake as [illegible] variety of saloon. [illegible] to do with them know [illegible] two varieties, bad and [illegible] latter includes the former.

The speaker elicited [illegible] amens when he stated that [illegible] prohibition because he was [illegible] ist, and because [illegible]

In the short time allotted [illegible] made a strong statement [illegible] referring to the time-worn [illegible] prohibition does not prohibit [illegible] not prohibit, said he, [illegible] prohibit, alone and unaided; [illegible] hands of a people who [illegible] sumed by their zeal in the [illegible] be the force back of the [illegible] legislation, that makes it [illegible] and will prohibit.

Better, thought he, to [illegible] man representing a good [illegible] will make a personal matter [illegible] offices filled in a proper [illegible] to have a good man at the [illegible] lukewarm and unregenerate [illegible] And better, judging from [illegible] ments which have been [illegible] land of ours, is any form [illegible] than a country or city [illegible] to see it at its best give [illegible]

REVELED IN FLOWERS.

"Lady Engineers'" Night at the Woman's Club.

Grand Reception of Visiting Brothers and Sisters.

Brotherhood Convention Gets Down to Business.

Perhaps the Woman's Club House never looked better than it did last evening, with its masses of rich roses, its clustered lilies in their pyramidal profusion of billowy snow, and its climbing greenery that made even the old brown columns look as if they had taken root and were about to grow up, up, up, in a single night, in a process described in the late news story concerning Jack and the Beanstalk.

The occasion was the reception given by the California ladies of the Grand International Auxiliary to the Brotherhood of Locomotive Engineers to its visiting members and their families and the grand officers of the "G.I.A."

Fully 1500 persons were gathered in the parlors and halls of the Friday Morning Club's home. Early in the evening the older and more tired members began to beat their retreat through the swinging front door, but younger ones—inquisitives who had dallied too long on the sight-seeing Rialto—kept coming through the hours that followed. There was apparently no diminution of the crowd during the entire reception.

There was no programme, no set couse of events, no speeches of any sort—no formal tomfoolery of any kind to tire or bore the visitors. The whole time was devoted to an easy "conversazione," and an honest endeavor to get acquainted. The result was evidently a high success, to judge from the interested groups of new-made friends that were seen discussing men, women and events in the various corners of the club's mansion. The Illinois woman swapped her mince-pie receipt for the California woman's prescription for preserving oranges, and Smith from Maine told Smith from Denver how he had pulled an ancient woodburner up Thunder Pass.

Upon the stage of the auditorium was stated Arend's Orchestra, discoursing popular airs until the air throbbed in waltz time. At the foot of the platform were the grand officers of the order. These were Mrs. Murdock of Chicago, president; Mrs. Cassell, vice-president; Mrs. St. Clair, secretary; Mrs. Bolley of San Francisco, chairman, and Mmes. Robertson and Wilson, president and secretary of the insurance fund, respectively. For hours—one might almost say—these good-natured people stood in a patient line, while the surging crowd swept steadily by in a stream, the atoms of which were human units, each one anxious to grasp a well-known hand.

The visitors, not content with spending a warm May night within four walls, overran the grounds of the clubhouse to their hearts' fullest desire. A number of policemen, in full dress uniform, stood without and within, more as an ornament than to guard against possible disorder.

Many were the requests that the doorkeepers got concerning the floral abundance. All wished to know where so many flowers came from, and there were cautious surreptitious little "feelings" to see if some of the exquisite buds were not paper imitations. They seemed too good to be true.

"May I have just one calla lily," pleaded an old lady whose knowledge of callas was probably limited to a few in a pot, nursed choicely for Easter-time. Her request was granted, and she was given as many of the pure blossoms as she could gather conveniently in her two outstretched arms. The requests for roses were far more numerous, and toward the close of the evening the petitions were granted. Many contented themselves with a little slip of asparagus fern or some other leafy token for remembrance sake.

A dainty little favor, and one that was heartily appreciated, was the tiny orange-wood paper knife, decorated with a brilliant poinsettia, given to every woman visitor.

The decorating was done under the direction of Miss Winifred Waite. Evidently money was not spared in the preparation of the building. Red roses, white roses, roses of any sort in the plain and simple colors were eschewed. Rarities were sought after.

Pendent from the ceilings hung great masses of copper-colored roses, glistening in sheeny dewy freshness like nuggets of rich floral gold. There were symphonies in beautiful pinks and pale lemons. Five o'clock tea effects in pure yellow were tried, and bronzes and browns, ox-blood and cardinal, all mingled together under the arching green canopy of fern and leaf.

The Executive Committee having all this work in charge was headed by Mrs. Lightner, and included Mmes. Spence, Lunsdan, Crampton, Stroninger, Eagan, Collins, Lewis and Bruner.

TODAY'S PROGRAMME.

BISHOP WARREN'S REPORT.

At the session of the General Conference this morning at 8:30 Bishop Warren of India will read his quadrennial report.

Pentecostal meeting in Temple Baptist Church at 4 o'clock.

Lecture at missionary exhibit by Bishop Hartzell at 2:30.

Tonight Dr. W. A. Quayle of Kansas City will deliver his lecture on "Jean Valjean" in Hazard's Pavilion.

Dr. J. W. E. Bowen, a colored candidate for bishop, will lecture tonight in Wesley Chapel, Sixth street and Maple avenue, on "Three Feet Make one Yard." Tickets originally issued for Elks' Hall will be received at Wesley Chapel.

Standing committees will meet at 2 o'clock and interesting debates are anticipated on Itinerancy and State of the Church, the former in Simpson Auditorium and the latter in the First Congregational Church.

Campaign button manufacturers are getting a little impatient for the Democratic situation to clarify.—[Milwaukee Sentinel.

A NOVEL SENTENCE.

A Man Holds His Life in His Own Hands.

When a person has not the spunk to undertake his task, even when his life depends on it, it is time he was using Mormon Bishop's Pills to cleanse, renovate, and tone his system. They are sold at only 50 cents per box, or six boxes for $2.50, at Off & Vaughn Drug Co., 303 S. Spring street. When nothing else will restore sleep, or cure the tobacco and liquor habits, Mormon Bishop's Pills will.

High-class Carriage Repairing.

Painting, trimming. Headquarters for rubber tires. Parrot Carriage Mfg. Co., 10th & Main.

Do You Wear Glasses?

Properly-fitting glasses and Murine Eye Remedy promote Eye Comfort. Murine makes weak eyes strong eyes; doesn't smart.

POSTOFFICE.

(Continued from First Page.)

northern and central business districts, on the contrary, were not only able to agree on a location, but backed their judgment and desires with their pocket-books, with the result that the government was offered a magnificent piece of property, almost in the heart of the business district, and in every way suited for the permanent site of the postoffice and other Federal offices in this growing metropolis, and that without one penny of cost to the government.

Only a few days ago the citizens making the offer had to renew the option on part of the proffered site, at a cost of $2500. As the remaining options would have expired in a short while, Commissioner Roberts was instructed by Secretary Shaw to make his report by wire, instead of the slower process of forwarding it by mail.

Having arrived at the only conclusion that a man of sound judgment and with an eye single to the good of the public service could arrive at, Mr. Roberts late Wednesday night sent the Secretary of the Treasury a long dispatch recommending unequivocally that the free Downey Block site be accepted. Secretary Shaw's prompt action on the recommendation and his acceptance of the offer, not only show the great confidence reposed in Commissioner Roberts's judgment, but manifests the desire of the Treasury Department to provide for Los Angeles with the greatest possible dispatch the facilities for conducting public business it has so long been in need of.

TITLE IS ALL RIGHT.

The question of furnishing a clear title to the free site has been settled beyond doubt. The titles were carefully examined when the options were secured, and the men who have had the handling of the matter feel confident that there will be no trouble in satisfying the Treasury Department on that subject.

The government has need to be congratulated in effecting such a saving in procuring a site for its building in this city, and if it is appreciative enough of the donation to enhance the gift by buying additional ground, as proposed by Secretary Shaw in his telegram to Messrs. Flint and Barker, instructing them to inquire into the price of adjoining land, so much the better for Los Angeles.

MILLION-DOLLAR BUILDING.

The Fifty-seventh Congress appropriated a total of $850,000 for a new public building in Los Angeles, of which sum an amount not exceeding $175,000 was to be used in buying an addition to the old site on South Main street.

It was provided also that at his discretion, the Secretary of the Treasury could sell the old postoffice site and apply the proceeds of such a sale to the sum above mentioned toward the purchase of a new site.

Now it is proposed to use the whole of the $850,000 for the erection of a building, and also apply the proceeds, whatever they may be, from the sale of the old site to the building fund. Thus there will be available for the construction of the building $850,000 plus the proceeds of the sale of the old site, which, it is estimated, would not be less than $240,000, making a total of over a million dollars for a building.

"I have not the slightest doubt," said Attorney Frank P. Flint yesterday, "that the appropriation originally made for the purchase of additional ground or a new site can be applied to the building appropriation. In fact, the feasibility of this has been declared by the Treasury Department. There seems very little doubt that the proceeds of the sale of the old site can be applied to the building fund, too, though this point will have to be passed on by the department. If the additional 150 feet is obtained, the new site will indeed make a handsome one for a million-dollar postoffice, and be worth the long wait by the citizens of Los Angeles for a decent postoffice building.

"The building should be completed inside of two years. This is the prediction made by Agent Roberts."

CLEAN FIGHT WON.

Joseph Mesmer said: "Of course, we are elated over the decision of Secretary Shaw. A clean, square fight for the free-site proposition was made, and won. The location of the Federal building on the Downey Block site is for the best interests of the city. It will centralize the business district and insure against the shifting of the business center. Now a business man can know that anywhere between Temple and Fifth streets he can build a block or loan money with absolute security. The location is convenient to the Courthouse and the County Jail, making it especially desirable for attorneys and Federal officials, and the many car lines that pass it assure the public easy access to the postoffice.

"There is no doubt that the money appropriated for the purchase of a site and the proceeds from the sale of the old site at Main and Winston streets can and will be applied to the building appropriation. The latter site will probably sell for about $240,000, allowing us over a million dollars for a building. The government holds a clear deed to the Main and Winston-streets property, and is free to dispose of it as it sees fit. Assertions to the contrary are mistaken."

ASSESSMENT DISTRICT.

The money for the purchase of the Downey block site for presentation to the government, was raised by owners of property and business interests in a district bounded by Marchessault street on the north, Third street on the south, Broadway on the west and Los Angeles street on the east.

At the temporary postoffice at Spring and Eighth streets Postmaster Flint beamed in an evidently satisfied manner at the news from Secretary Shaw, and the Federal officials in the Tajo building all expressed gratification at the selection of the Downey block site, as the location of their quarters there will relieve them of many inconveniences.

The cutting through of Commercial street from Main to New High streets is left at the discretion of the government. The forty feet for the street is provided for in the donation.

ORIGINATOR OF THE IDEA.

To the late Thomas D. Mott belongs the credit of having originated the idea of locating the new Federal building on the site of the Downey block. He made the suggestion as far back as two years ago, and clung tenaciously to the project, but unfortunately did not live to see it realized.

His son, John G. Mott, Esq., who did such excellent work in Washington as the representative of the donors of the free site, is confined to his bed for the time being, as the result of an accident he met with while at the national capital. He was delighted yesterday when the news of the successful outcome of his mission was conveyed to him.

MR. HELLMAN APPROVES.

I. W. Hellman, president of the Farmers' and Merchants' National Bank, was in the city yesterday when the news came of the selection of the postoffice site. Although his bank is about to move from its present quarters opposite the accepted public building site, to Fourth and Main streets, he commended the choice as a wise one.

"Although my personal interests are nearly all further downtown, I cannot shut my eyes to the fact that this is the place above all others for a postoffice site. This is the very best place that it could be erected. The location could not be surpassed.

"Those who have an idea that this end of town is decaying are much mistaken. It is, in fact, just the reverse.

"My opinion as to the wisdom of the site is based on the fact that the Downey block is within four or five blocks of almost all the business houses which have most need for the postoffice. When the new building is erected, it will be on a broad street, a convenient thoroughfare directly at the head of several of the great traffic arteries of our city.

"Unquestionably this was a great and wise decision."

HALL PROMOTED.

Postoffice Inspector is Appointed to Place in Salaries and Allowance Division.

A telegram received yesterday from Washington announced that the Postmaster-General has appointed H. B. Hall postoffice inspector, with headquarters in Los Angeles, to the position of assistant superintendent of the Salaries and Allowance Division of the Postoffice Department, vice M. H. Flint, now postmaster.

Mr. Hall is well known here personally, and is known throughout the Pacific States as an energetic and conscientious officer of the government, his duties as postal inspector having kept him traveling over a wide area.

He was chosen to precede President Roosevelt's party during the Chief Executive's tour of the Pacific Coast, and arrange for his convenience and safety at prospective stopping places. When Hawaii was annexed, he was commissioned, with M. H. Flint, then in the position to which Mr. Hall has just been appointed, to tour the islands to aid in carrying out the plans for the establishment of United States postal regulations in the new Territory.

Mr. Hall's successor in the position of inspector has not yet been announced.

The Stein-Bloch Co. Wholesale Tailors

"Style is the Man." Stein-Bloch Smart Clothes are made for him. Ask the Stein-Bloch dealer in your town and look for the Label shown above. "Smartness," the new book on dress, mailed *free.*

THE STEIN-BLOCH CO. Wholesale Tailors Rochester, N. Y.

THINK IT OVER.

A so-called "PURE" Baking Powder may not be a "WHOLESOME" Baking Powder.

For example, alum may be "PURE" but not "WHOLESOME."

RUMFORD

"THE WHOLESOME"

Baking Powder

FREE FROM ALUM

½ POUND 15 CENTS
1 " 30 "

LE ROY LITTLE CIGARS

PACKETS OF TEN 10¢
LARGE SIZE 15¢

BOX OF FIFTY MAILED POSTPAID 50¢ LARGE SIZE 75¢

L. MILLER & SONS 153 CROSBY ST. N.Y.

40 Sizes, 10c to 50c Each.
A. SANTAELLA & CO., Makers, Tampa, Fla.
Klauber, Wangenheim Co.
Wholesale Distributors.

"Special Flyer"

In honor of the Brotherhood of Locomotive Engineers we will throw

"Off the Track"

All of our $17.50 and $18 (and they were extra value at those prices) mixed color, single breasted sack suits and for today and tomorrow ONLY will offer them at

$15.00

To make this sale still more attractive we quote our entire line of $12.50 men's suits at $10—all new seasonable goods in most excellent patterns.

HF The mark of good clothes know us for best values.

Harris & Frank
London Clothing Co.
117 to 125 NORTH SPRING STREET

Personal Beauty

has been much written of, constantly thought of—but hitherto never really *taught!*

The magazines of America and Europe have published endless chapters on the subject, containing something of interest, little of scientific truth, and less of practical value to the individual.

The newspapers with their extravagant parade of omniscience have done far more to mar than make for personal comeliness.

There are but two ways for a woman to be beautiful; she must be born to it, or acquire it—and the most famous beauties of the world had no more given them by Nature than have ninety-nine women out of a hundred who fail in becoming beautiful because they do not *know how to make themselves so!*

Beyond all question the most notable series of papers on Personal Beauty which have ever appeared in a magazine are those by Dr. Grace Peckham Murray, now appearing in The Delineator under the title of "The Fountain of Youth."

The subject this month is "The Neck and Arms," profusely illustrated with photographs from life.

No woman young or old can fail to read this series with intense interest and personal profit.

The Delineator

Of your newsdealer or any Butterick agent, or of the publishers, at Fifteen Cents a copy; One Dollar a year
THE BUTTERICK PUBLISHING COMPANY, Limited, Butterick Building, New York

Greatest Butterick Pattern Agency in Southern California is "HAMBURGER'S"

New patterns as soon as published. We take subscriptions for "The Delineator" or sell single copies

Get The Delineator at J. W. ROBINSON CO.

We always have the latest Butterick Patterns at our pattern department. We take more subscriptions to the Delineator than any other agency in Southern California.

239 South Broadway • Opposite the City Hall

Waist Pins AND Belt Buckles

A collection that comprises all that is new and beautiful in this Summer's fancies, made in both gold and silver.

Pleasing and popular designs in flower, figure and buckle effects. The gold sets finished in the Rose and Roman. Polished and English. Egyptian and Enamel finishes.

Prices $3.00 to $50.00.

Silver sets finished in Satin, Grey and Gilt.

Prices 75c to $5.00.

We cordially invite you to view our large and beautiful assortment.

Brock & Feagans
Gold and Silversmiths
Fourth and Broadway

TURKISH TROPHIES

ALL TURKISH TOBACCO 10 for 10c.

CIGARETTES

Biggest Seller in the World.

FREE New Pictures 25 dainty maids of as many nations, each holding her country's emblem. Full of snap and go, the finest set of pictures we have ever issued—you know what that means. Full set free for 60 Trophies coupons.

S. Anargyros NEW YORK.

FIERY BREATH TAKES HOMES.

Flames Lick up Eighteen Santa Monica Cottages.

Razing of One House Blocks Spread of Destruction.

Herbert Williams Pinned by Falling Structure.

[SPECIAL CORRESPONDENCE OF THE TIMES.]

SANTA MONICA, May 12.—A puff of ignited gasoline and a stiff shore gale made a clean sweep this afternoon of nearly a score of beach cottages. The loss aggregates $15,000, and it is practically all real loss, for insurance rates are so high on the beach as to be prohibitive.

The explosion occurred at 2:45 o'clock in a cottage on Sunset beach, near the Arcadia Hotel. The wind was blowing strong from the west when the blaze started and an hour and a half later everything had been burned off smooth back to the steep bluff. To the south the fire ran the distance of an ordinary block and to the north it burned up to within six doors of the Arcadia Hotel. The burned district is about two hundred and fifty feet square.

The fire began in a cottage at No. 6314, which was owned and occupied by Mrs. Elvira Robinett. Mrs. Robinett had just lighted the gasoline stove in the kitchen and put some irons on to heat for ironing. While those utensils were heating she stepped into another room. She heard an explosion in the kitchen and when she opened the door to that apartment the entire room was in flames. All she could do was to give an alarm. The outcry brought neighbors and friends to the rescue and the work of saving personal effects was commenced in real earnest, for the fire communicated rapidly from cottage to cottage on either side and to the rear.

A quick run was made with the fire apparatus wagon from Oregon avenue, but as the nearest fire hydrant was at the Arcadia the thousand feet of hose lacked about two hundred feet of reaching the flames and the fire-fighting apparatus was useless until the hand hose cart arrived from South Second street, Ocean Park.

The organization of a bucket brigade reaching to the ocean and the coupling of the two lines of hose occurred at about the same time and the fire was quickly put under control, the hose stopping its progress northward toward the Arcadia and the bucket brigade checking its movement southward through the row of thickly-studded cottages.

During the hour and a half of its progress the fire ate its way from cottage No. 55 to and including No. 70, along with a number of minor "rear" cottages and several bearing "half" numbers.

No. 58 was a two-story rooming-house owned by Mrs. George Easton. It was occupied by Mr. and Mrs. Easton and a number of lodgers. In this, as in all of the other cottages, the contents for the most part were saved, together with the wardrobes and personal belongings, but all are more or less damaged. The loss of the Eastons is about $2000, not including contents of the house. No. 59 was a small annex to the Easton house.

Nos. 61 and 62 were the Mrs. Michael Tobin cottages, recently sold to and occupied by Mrs. Nellie Ball of Los Angeles. There were two cottages in the rear owned by the same party. Her loss will probably exceed $2000.

No. 63 was owned and occupied by Mrs. F. A. Hill. Her loss is $900.

The next was the cottage, No. 6314, in which the fire started. The Robinetts lost practically all of their furniture, their loss being about $300.

"Los Olas," No. 64, the property of George Fraser of Los Angeles, was vacant, but the rear cottage was occupied by V. C. Stannard and family, recent arrivals from Arlington, Neb.

The next was the double house, "The Eureka," Nos. 65 and 66, with two cottages in the rear. All were owned by Mrs. Martha Jackson. Mrs. Jackson and her daughter occupied one and the others were rented. Their loss on the four houses and contents will reach $3500.

Next to fall was "The Poppy," No. 67 and 68, and the cottage in the rear, all owned by E. E. Angst, whose loss will reach $2000. It was a rooming-house occupied by Mrs. Hoxey, a late arrival from Riverside. No. 67 was occupied by Mrs. B. W. Green of Pueblo, Colo.

By the time the flames had licked up the "Poppy" the fire companies had joined forces and the bucket brigade was at work. As fast as the "Poppy" burned its walls were battered in. Meanwhile the little cottage of W. W. Sherwood was literally demolished in order to check the advance of the flames. With battering rams it was leveled to the ground.

While this house was being razed the only accident of the day occurred. Herbert Williams, who was assisting in the work, miscalculated the direction the roof would fall and the house in its tumble pinned him down. He owes his life to the soft and yielding sand to which he was pressed. There are cuts and bruises all over his body. He was taken out unconscious, but soon rallied. His worst wound is where a rafter struck him in the back of the head, but many nails were sunk deep into the flesh all over his body.

The next cottage, No. 69, was only about half burned, as by this time the bucket brigade and the fire department were throwing large quantities of water. This house belonged to Martha Young.

Except the Easton house, all were single-story cottages, and all but two were built on land leased from the Keating estate. The two southerly ones were on Southern Pacific land.

ARIZONA.

GIVES BETTER HOURS UNASKED.

SMELTING COMPANY MAKES VOLUNTARY CONCESSION.

Copper Queen Concern Announces an Eight-hour Day Without Demand from Any Labor Union or Employed Individual — Marvelous Gun Play of Paradise Camp.

[SPECIAL CORRESPONDENCE OF THE TIMES.]

TUCSON (Ariz.) May 11.—Without demand from any labor union or employed individual, the Copper Queen Company has announced an eight-hour day for all employés in its great smelting works. The company will permit no unionising around its mines or works, but is recognized as the most liberal employer of labor in the Southwest.

Assistant Superintendent French has been promoted to be assistant general manager of the Copper Queen Company and will have charge of the smelter at Douglas.

MINER WHO SOUGHT TROUBLE.

Andrew Garrett, a well-known miner, was shot and killed at Paradise Camp, in eastern Cochise county, Wednesday night, in a pistol duel of Garrett's seeking. The slayer, J. C. Powers, appears to have acted in self-defense. One account tells that Garrett began the festivities by shooting a shotgun load into a crowd of men gathered in one of the camp's saloons, with a singular lack of fatalities.

George A. Blair, a cowboy on the horse ranch of the Chiricahua Cattle Company, in Graham county, is another man who found the trouble he sought. He threw rocks at a fellow cowboy, Charles Yonkul, till the latter took a couple of rifle shots at him. The first soft-nosed bullet grazed Blair's cheek and the second almost tore his arm away just below the shoulder.

YAQUIS ROUTED BY TROOPS.

The latest reports from the Yaqui trouble in Sonora tell that Gov. Ysabel and Gen. Torres, with several regiments of regulars and State troops, routed the Indians from an intrenched position near Rayon and later whipped them again at a stand near Gabilan. The Indians suffered fearfully from the fire of the Mexicans, who lost very few men.

Lieut.-Col. Kosterlitski of the Gendarmerie Fiscal, better known as "Rurales," has been decorated by the Mexican government with the "Cross of Constancy," acknowledgment of thirty years of brilliant service for the republic.

Sonora is experiencing unprecedented drought. The river and wells at Torres have gone dry. Cattle are dying by the thousands and even human beings are suffering.

Several years ago at Nogales the buildings along the international line were cleared away for fifty feet on either side, to better prevent smuggling. The land owners affected have sued the government in the Court of Claims for $100,000 damages.

Enrique O. Calderon, formerly connected with the custom-house at Naco, has been appointed collector of customs at the Mexican port of Agua Prieta, Sonora.

TERRITORIAL NOTES.

Bisbee's water supply has passed into the control of a new local corporation, the Bisbee-Naco Water Company. It has taken over the local system of the Copper Queen Company and of E. B. Mason. As soon as the smelters are moved the company will have an available daily supply of 300,000 gallons.

Tucson will experiment sprinkling its streets with oil. The oil will be supplied by the local Chamber of Commerce.

The Nogales City Council has repealed the ordinance prohibiting the presence of women in saloons.

A test of local option at Florence showed the voters to be against prohibition by a vote of 91 to 33.

The forest fire in the Pinals near Globe has been extinguished, with a loss of 1500 acres of pine timber.

The Woman's Club of Tucson has protested to the City Council against the Tucson street railway, its obsolete way of doing business, its service and the manner in which the mules of the motive power department are treated.

MINES AND MINING.

HARQUA HALA MINE SOLD.

Once a Phenomenal Producer and Then Petered Out.

Missouri Prospectors Make Money Jigging Lead.

Insurance Man Finds Fortune in Great Mine of Mica.

[SPECIAL CORRESPONDENCE OF THE TIMES.]

PHOENIX (Ariz.) May 11.—A. G. Hubbard is reported to have sold the old Harqua Hala mine to an eastern corporation for $40,000, a fourth of the amount having been paid down. The mine is situated in the western foothills of the Harqua Hala Mountains, 100 miles northwest of Phoenix. The Santa Fé cut-off road will pass within twenty miles of the camp. The property, originally owned by a number of Phoenix residents and at first sold for $80,000, for several years was a phenomenal producer. When the first ore body was exhausted, an accidental shot into the footwall developed another deposit worth hundreds of thousands of dollars. An English company bought the mine for a stated consideration of $2,000,000, but dug out hardly a tenth of the sum paid before running out of ore. Then Hubbard & Bowers bought it back again.

For three months past the tailings of the old Vulture mill at Wickenburg have been worked for gold by the cyanide process. The operating copartnership comprised Dr. James McNaughten and G. H. Brewster of Pasadena, Cal.; James McNaughten of Phoenix and Julius C. Hansen, a Los Angeles assayer. The McNaughtens furnished most of the coin and Hansen was to furnish the expert labor. According to a petition just filed in the local District Court, Hansen has failed to keep up his end of the bargain. Hence a dissolution of the copartnership is prayed. The tailings are understood to be rich in gold, but demand peculiar treatment, owing to the fineness of the metal.

A fabulously rich body of ore is reported to have been struck on the 1600-foot level of the Octave mine, near Stanton, north of Phoenix. The new ore body is five feet in thickness and very base.

PROSPECTORS JIGGING LEAD.

D. W. Glison and several associates, miners from the Joplin district in Missouri, have imported into Arizona the art of "jigging" lead. Near Ray a number of prospectors are making money beating up lead ore with hammers and concentrating up to 75 per cent. with jigs. The Glisons are getting out 400 pounds a day of concentrates from ore from the second level of the Ray mine, in which they have a lease.

The George B. Chittenden company has put a diamond drill at work prospecting in the lower basin of the Deer Creek coal fields, in Eastern Pinal county. A three-foot vein of fair coal has already been uncovered. The fields are near the line of the Phoenix and Eastern road, and are about twelve miles long by four broad. Two beds have been uncovered. Most of the coal is of very poor quality, but it is hoped that depth may bring better results.

Large deposits of gypsum and siliceous clay have been found near Mammoth on the line of the Phoenix and Eastern. It is proposed to utilize them in the manufacture of Portland cement.

The Relief mine, near the foothills of the Bradshaw Mountains, north of Phoenix, is being equipped with a Lane roller mill of thirty tons daily capacity, as well as with a lot of modern mining machinery. The Relief is not classed as a bonanza, but is well thought of by local mining men. It has a well-defined ore vein, with good value in gold. Outside the vein high values in coarse gold have been found in the porphyry and granite of the country rock.

Prof. W. T. Lee of the Geological Survey, who has been testing the distribution and quantity of the underground water supply in the valleys of Southern Arizona, has made a few observations as well in the mines, covering the features of water veins and temperatures. In the Congress mine, the deepest in the Territory, he found in one shaft that the temperature rose one degree to every 126 feet; in another a degree in every 137 feet, and in a third a degree to every 92 feet. Near the bottom of one shaft the increase was at the rate of a degree to every 92 feet. The differences are explained by the differing characteristics of the sulphuretic and iron ores, decomposition through oxidization being more rapid in some parts of the mine than in others.

FORTUNE IN MICA.

Capt. R. G. Andre, a Tempe insurance man, is believed to have found a fortune in a mica mine in the Estrella Mountains, twenty-two miles south of Phoenix and about eight miles from the Southern Pacific Railroad. The country is waterless and the hills precipitous and rough. The find was made by accident by Andre, while hunting, though he had known of the finding of a ledge of mica in the Estrellas in 1884, by a German named Gundel. Gundel kept secret the locality of his find, but brought into Tempe slabs of the mineral 14x10 inches in size. Soon afterward he died without giving more than a general idea of the place where he found the mica. Andre has located five mining claims, covering all the mica croppings. From the surface he has gotten out a considerable quantity of merchantable mica, the sheets running up to 6x7½ inches in size. The smallest merchantable size is 2x2 inches, for which $3.50 a pound is paid. The mica is almost pure white and as clear as glass, remarkably tough and capable of being split into sheets of less than tissue-paper thinness. Samples sent to London have been declared better than the Russian mica, considered the best on the market. Walter Graichen, a mineralogical expert in the employ of the government of Saxony, has purchased a share in the Andre claims and will exploit them abroad. From Germany, through Graichen's report, already has come a large offer for the claims.

A large body of 6-per-cent. copper sulphide ore, carrying good values in gold, has been struck in the 800-foot level of the Alice mine at Troy, Pinal county. The same body will be struck in the new 1700-foot tunnel now being run to meet the shaft. In this tunnel has been struck a large flow of water as red as blood, indicating that it leaches through oxidized ores. The Troy company is in excellent shape, with $50,000 in the treasury for development work and without a debt. The mine lies only a few miles from the line of the Phoenix and Eastern Railway, on which a new smelter is to be built. Communication with the mine will be by a narrow-gauge railway.

WORKED IN AGES PAST.

Superintendent Stafford of the Arizona-Pacific mines, has found an ancient mine just within the western line of the White Mountain Indian reservation. After cleaning out an old tunnel forty feet in depth, he found a good gold ledge that samples $40 a ton. Samples from a talc wall gave returns of $700 a ton. Near by was another tunnel, where it was plain the cliff-dwellers had mined for turquoise. In both workings were found stone hatchets and other stone implements of the prehistoric miners.

The Fletcher Mining, Milling and Smelting Company has been incorporated by W. S. Fletcher and Hulett C. Merritt of Pasadena, Cal.; W. W. Turner, W. F. Botsford, George W. Bigler, E. J. Marshall and J. C. Hodis of Los Angeles, and Allen P. Nicholas of Pomona. The new corporation takes over a group of gold claims and a stamp mill at Stockton Hill, near Kingman, eleven copper claims in Arizona near Needles, sixteen gold, silver, lead and copper claims in Mineral Hill district, Pinal county, and the Arthur ranch and water rights in the Gila River valley near Florence. On the Arthur ranch, immediately on the line of the Phoenix and Eastern Railway, is to be built a smelter, to handle the company's Mineral Hill ores, as well as a considerable amount of custom business.

Belief is expressed that the "Old Soldier" mine, for years catalogued among the regular run of lost mine lies, has been found. Near the head of Ash Creek, near Saddle Mountain, has been discovered a vein of gold ore, at first only two inches in width, that assayed $2000 a ton. At a depth of seventeen feet the vein is five inches wide.

GREAT MINING BORE.

POLAND TUNNEL COMPLETED.

PRESCOTT (Ariz.) May 13.—The Poland tunnel, the most important mining work known to the Bradshaw Mountains during the decade past, has been completed. It is 8071 feet in length. Driven from both ends, so accurate was the engineering that the two breasts joined exactly. The work has been under way three years, under the general supervision of W. F. Staunton, superintendent for the owners, the Development Company of America, of which the Poland company is a subcorporation. The tunnel will give easy communication between the Agua Fria and Lynx Creek valleys. Though run primarily for the development of the Poland company's mining properties, the tunnel will yet furnish the outlet for the ores and business of Walker and its rich mines in the Lynx Creek district. Double tracks will be provided, on which the cars will be electrically driven. Several rich ore bodies have been cut at a depth of 800 feet. A magnificent supply of good water has been developed as well.

The narrow-gauge railway that formerly connected the Boggs and Hackberry mines with the Big Bug smelter is being reconstructed by the George A. Treadwell Company, now owners of the old properties. The company has given the hydro-carbon, or oil-burning, process, a fair test, and has concluded that it is a failure on the ores of this locality. In its place is being erected a 250-ton water-jacket furnace of the regulation type.

The Val Verde smelter in Big Bug district has been purchased by the Bradshaw Mountain Copper Mining and Smelting Company, which has a number of mines at Middleton, on the line of the Crowned King Railway. A bucket tramway has been built to carry the ores from the mine to the bins at the railway.

At the Iron King mine at Blanchard has been installed a Nissen unit mill of six stamps, giving milling capacity for 100 tons of ore a day, in connection with the similar mill now in use. Another improvement is a 100-horse-power Fairbanks-Morse gasoline engine, which will generate the electricity by which the company's works are to be supplied with power. New steel tanks have brought the capacity of the cyaniding plant up to 300 tons a day.

The old Richenbar mine has been purchased by an Ohio company of George Zika. The consideration is reported to have been $80,000. The property is developed by about 2000 feet of work, and is said to have about 30,000 tons of ore blocked out.

Dave Gowan, owner of the Natural Bridge of Pine Creek, has discovered, near the bridge, a gold ledge believed to be one of the richest ever found in the Territory. A report is current that Gowan has refused a $100,000 offer made by representatives of Phelps, Dodge & Co.

Ore running 45 per cent. in copper and $2000 to the ton in gold is reported to have been found on the lower levels of the Blanchard mine near Bill Williams Fork.

A Los Angeles company has purchased, for $50,000, the well-known gold mines of William H. Mack, situated in Northern Yuma county, above Ehrenburg, near the Colorado River. Singlehanded, the former owner developed his mine to the depth of 300 feet.

Another platinum discovery has been made in the Grand Cañon country, this time near Diamond Cañon, in Mohave county. The same prospectors tell of the finding of a mineral spring, of supposedly great curative properties.

Tufa is being shipped to Los Angeles from the vicinity of Kingman, for building and ornamental uses.

ON THE WATER FRONT.

PORT SAN PEDRO, LOS ANGELES

ARRIVED—THURSDAY, MAY 12.

Steamer Shasta, Capt. Hansen, 5 days from Bellingham, via San Francisco.

SAILED—THURSDAY, MAY 12.

Schooner Excelsior, Capt. Trudgett, for Willapa, in ballast.

Schooner E. R. Jackson, Capt. Maas, for Aberdeen, in ballast.

Schooner James A. Garfield, Capt. Norby, for Shoalwater Bay, in ballast.

Schooner Analeo, Capt. Fardellius, for Eureka, in ballast.

Schooner E. K. Wood, Capt. Hansen, for Gray's Harbor, in ballast.

Schooner Honolulu, Capt. Lurman, for Anacortes, in ballast.

LIST OF VESSELS IN PORT.

THURSDAY, MAY 12.

Steamer Shasta, E. K. Wood L. Co. wharf.
Steamer Alcatraz, Southwestern L. Co. wharf.
Steamer Robert Dollar, S.W. L. Co. wharf.
British ship Wray Castle, anchored Outer Harbor.
British bark Hawthornbank, S. P. L. & S. L. wharf.
Tug Liberty, Southern Pacific wharf.
British ship Cleomene, S. P. L. & S. L. wharf.
Barkentine Gardiner City, Crescent wharf.
Barkentine Charles F. Crocker, Southern California L. Co. wharf.
Schooner Novelty, Sa Cal L. Co. wharf.
Schooner Mabel Gale, Inman-Poulsen L. Co. wharf.
Schooner James Ralph, Southern Pacific wharf.
Schooner Robert Searles, anchored Outer Harbor.
Schooner Columbia, Stimson M. & L. Co. wharf.
Schooner Balboa, San Pedro L. Co. wharf.
Schooner Charles E. Falk, Ganahl L. Co. wharf.
Schooner Maid of Orleans, So. Pacific wharf.
Schooner Fred E. Sanders, Southern Cal. L. Co. wharf.
Schooner Lucy, Kerckhoff-Cuzner wharf.
Schooner Beulah, Kerckhoff-Cuzner wharf.

DUE AT THIS PORT.

Steamer Alcazar, from Greenwood, via San Francisco.
Steamer Marshfield, from Eureka, via San Francisco.
Steamer Noyo, from Eureka, via San Francisco.
Steamer Iaqua, from Eureka, via San Francisco.
Steamer Chehalis, from Willapa via San Francisco.
Steamer J. S. Higgins, from San Francisco.
Bark Hesper, from Portland.
Schooner William Renton, from Bellingham.
Schooner Alice McDonald, from Portland.
Schooner Charles R. Wilson, from Aberdeen.
Schooner Winslow, from Everett.
Schooner Bertha Dohlbeer, from Eureka.
Schooner Salem, from Port Gamble.
Schooner Taurus, from Everett.
Schooner Shasta, from Bellingham.
Schooner Lisson, from Everett.

SCHEDULED FROM FOREIGN PORTS

German ship Asia, from Antwerp, out 102 days.
German ship Bertha, from Antwerp, out 47 days.

TO LEAVE—FRIDAY, MAY 13.

Schooner Novelty, Capt. Hoffman, for Gray's Harbor, in ballast.
Steamer Alcatraz, Capt. Carlson, for Greenwood, via San Francisco.

SATURDAY, May 14—Steamer Santa Cruz, Capt. Alberts, for San Francisco and way ports.

British ship Cleomene, Capt. Learmont, for Winslow, Wash., in ballast.

Steamer Robert Dollar, Capt. Johnson, for San Francisco.

SUNDAY, May 15—Steamer Shasta, Capt. Hanson, for San Francisco.

TUESDAY, May 17—Steamer Bonita, Capt. Payne, for San Francisco and way ports.

SCHEDULED FOR THIS PORT.

Steamer San Gabriel, Eureka.
Steamer Aberdeen, Astoria.
Steamer Melville Dollar, Tillamook.
Steamer Centralia, Gray's Harbor.
Steamer Pasadena, Eureka.
Steamer Santa Barbara, Olympia.
Steamer Santa Cruz, San Francisco.
Steamer South Coast, Caspar.
Barkentine Retriever, Port Hadlock.
Barkentine John Smith, Astoria.
Barkentine Robert Sudden, Aberdeen.
Schooner Spokane, Port Gamble.
Schooner Muriel, Aberdeen.
Schooner Salvator, Everett.
Schooner Bertie Minor, Eureka.
Schooner Alvena, Port Townsend.
Schooner William Nottingham, Port Townsend.
Schooner J. H. Coleman, Anacortes.
Schooner Marina, Aberdeen.
Schooner Mauwesma, Port Townsend.
Schooner S. T. Alexander, Tacoma.
Schooner Caroline, Umpqua.
Schooner Sadie, Umpqua.
Schooner Olga, Eureka.
Schooner Mary Dodge, Eureka.
Schooner Irene, Astoria.
Schooner Nina Cyrus, Bellingham.
Schooner Ludlow, Port Hadlock.
Schooner Lottie Carson, Eureka.
Schooner Manila, Astoria.
Schooner Watson A. West, Aberdeen.
Schooner Wawona, South Bend.
Schooner Fearless, Bellingham.
Schooner Soquel, Port Townsend.
Schooner Expedi, Winslow.
Schooner Philippine, Tacoma.
Schooner A. P. Costa, Astoria.
Schooner Oceanic Venice, Port Townsend.
Schooner Ethel Zane, Everett.
Schooner Bangor, Port Gamble.
Schooner Henry Wilson, Aberdeen.
Schooner Ruby, Wanden.
Schooner H. R. Bonifaas, Seattle.
Schooner Albert Meyer, Ballard.
Schooner O. M. Kellogg, Eureka.

The steamer Hermosa makes regular daily trips to Santa Catalina Island and return.

MOVEMENT OF "MOSQUITO" FLEET.

ARRIVED—THURSDAY, MAY 12.

Launch J. C. Elliott, from Long Beach, with pleasure party.
Launch Fashion, from Long Beach, with passengers.
Launch Petrel, from Long Beach.
Launch Borcich, Capt. Borcich, from Catalina, with 1200 pounds barracuda.
Launch Columbia, Capt. Mascolo, from Newport, with 2000 pounds halibut.
Launch Victoria, Capt. Falconi, from Newport, with 1000 pounds barracuda.
Launch Advance, Capt. Dimeck, from Catalina, with 500 pounds barracuda.
Sloop Osprey, Capt. Lee, from Catalina, with 800 pounds barracuda.

SAILED.

Launch J. C. Elliott, for Long Beach.
Launch Fashion, for Long Beach.
Launch Petrel, for Long Beach.
Launches Puritan and Ryder for Redondo with raft of sixty-four ninety-foot piles in tow.
Fifteen sailboats for fishing banks, and returned with fish for local wholesalers.

TIDE TABLE FOR SAN PEDRO.

		High.	Low.
Friday,	May 13	7:38 p.m.	1:31 p.m.
		3:39 a.m.	1:39 a.m.
Saturday,	" 14	9:01 a.m.	1:59 a.m.
		8:34 p.m.	2:35 p.m.
Sunday,	" 15	9:37 a.m.	3:13 a.m.
		9:57 p.m.	3:50 p.m.
Monday,	" 16	10:30 a.m.	3:40 a.m.
		9:39 p.m.	3:14 p.m.
Tuesday,	" 17	11:19 a.m.	4:29 a.m.
		10:36 p.m.	3:54 p.m.
Wednesday,	" 18	12:14 p.m.	5:13 a.m.
		11:04 p.m.	4:44 p.m.
Thursday,	" 19	1:15 p.m.	6:06 a.m.
		11:39 p.m.	5:35 p.m.

PORT ITEMS.

ALONG THE WATER FRONT.

WEATHER: Clear at 5 p.m.; wind southwest, velocity 18 miles.

The following masters of Pacific Coast vessels have been enrolled: Schooner Plowboy, H. Hendrickson, master; steamer T. C. Walker, A. W. Patzinger, master; schooner Dora, Gustav Reich, master.

The passenger steamer Santa Cruz will be delayed on her return trip to this port, as she is in trouble at Port Harford. During a heavy fog the Santa Cruz hit the end of the breakwater at that port, and was considerably damaged. It will be necessary to repair her before she can proceed to San Francisco.

The British ship Cleomene is getting ready for sea and will sail in a few days for Winslow, Wash., to load a lumber cargo for Port Durban, Natal, South Africa.

The following windjammers finished discharging lumber cargoes and sailed today in ballast for northern ports to load return cargoes for local wholesalers: Schooner E. R. Jackson, for Portland; schooner James A. Garfield, for Shoalwater Bay; schooner Analeo, for Eureka; schooner E. K. Wood, for Gray's Harbor; Schooner Honolulu, Capt. Williams, and Honolulu for Anacortes, Wash.

The new steamer Shasta arrived today from Bellingham with 900,000 feet of lumber consigned to the E. K. Wood Lumber Company.

NOTICE TO MARINERS.

OFFICE U. S. LIGHTHOUSE INSPECTOR, Twelfth District.

San Francisco (Cal.) May 13, 1904.

Cape Mendocino, California.—("List of Lights, Buoys and Daymarks, Pacific Coast, 1904," page 23.)—It is reported that Whistling Buoy, painted red and marked "Diaz" in white letters, off Cape Mendocino, California, is not sounding. It will be repaired as soon as practicable.

By order of the Lighthouse Board.

W. P. DAY,
Commander U. S. Navy, Inspector Twelfth Lighthouse District.

"How big a fish did you ever catch?" someone asked him suddenly.

Even then the Presidential candidate did not lose his presence of mind. "I have sometimes 'thought,'" he said, "that I would rather fish and hunt than do anything else—except, perhaps, to publish a weekly newspaper and own a farm."—[Chicago Tribune.

Constipation is Vexation.

Wright's Indian Vegetable Pills

A Key to the Situation.

Dr. Hoffman's Elixir of Opium
For Nervousness and Insomnia.
For Sale by all Druggists.

Scene of the Santa Monica beach fire yesterday, showing Arcadia Hotel in the background.

—PICK THE—
BROOKLYN HA...
1-2-4 AND ...
$12.00
FOR $1.00 INVES...
THE MONEY'S ...
And it is now for you to decide ... desires the opportunity.
To him or those who ... houses that finish one-two-three ... lyn Handicap, May 28th, ... FARMER AND BREEDER ... Ky., will award $12.00.
All that is necessary in order ... lection is to send $1.00 for ... scription to the paper. Each ... is just as many subscriptions ... as many selections as he may ... Should only one correct ... ceived the party making it will ...
The Entire $12.
Should more than one ... be divided equally among ... correct lists and ...
$2000 will be awarded to ... rect selections received, ... $750 to the second, $500 to the ...
THE FULL AMOUNT
Should no correct list be ... $12,000 will be awarded to ... whose selections are most ...
OFFICIAL ENTRIES
Horse— Wt.
McChesney ... 98
Africander ... 126
Advance (Guard ... 112
Maj. Daingerfield ... 113
Golden Maxim ... 107
Chas. Elwood ... 107
Shorthose ... 112
Hurstbourne ... 117
Lord of the Vale ... 113
Grand Opera ... 111
Magenta Barch ... 110
Red Knight ... 107
Grey Friar ... 105
Capt. Buckle ... 105
Bonnibert ... 102
Hamburg Belle ... 102
Embarrassment ... 100
Flying Torpedo ... 100
South Trimble ... 98
Norgaard ... 98
Jockey Club ... 98
Dick Bernard ... 97
Colonial Girl ... 97
Ormonde's Right ... 94
Cannon Ball ... 94
Girl Saint ... 92
Mentremor ... 92
Knight Errant ... 91
Rebikoff ... 91
Gettysburg ... 91
St. Valentine ... 90
Lord of the Valley ... 90
FILL IN COUPON HERE AND MAIL WITH ...
I hereby subscribe for ... Farmer and Breeder, ... my selections for the ... May 28, are:
First ...
Second ...
Third ...
My name is ...
Town ...
State ...
Enclosed is $... for ...
CERTIFICATE OF ...
Amount $12,...
LEXINGTON, ...
This certifies that The ... and Breeder has deposited ... Dollars ($12,000.00) with the ... In payment of awards ... shall be successful in ... horses in the order in which ... the Brooklyn Handicap, ... purpose. Payments to be ... with decisions of the ... matter in charge.
Cashier Lexington ...
Mail Your Selections ...
The Kentucky ... and Breeder ...
LEXINGTON, KE...
FOR WO...
Much That Every ... Desires to ...
About Sanative ... tic Cleans...
And about the Care of ... Scalp, Hair and ...
Too much stress cannot be ... the great value of Cuticura ... ment and Resinol in the ... cleansing of the mucous ... of the blood and circulation, ... affording pure, sweet and ... local and constitutional ... weakening ulcerations, ... itchings, irritations, ... placements, pains and ... cellar to females. These ... remedies have a wonderful ... restoring health, strength ... to weary women, who ... maturely aged and invalid ... distressing ailments, as ... sympathetic affections of ... rosis, hysteria and nervous ...
Women from the very first ... appreciated the purity and ... the power to afford ... the certainty of speedy and ... cure, the absolute safety ... economy which have made ... remedies the standard ... of the civilized world.
Millions of women use Cuticura ... assisted by Cuticura Soap ... serving, purifying and ... skin, for cleansing the ... scales and dandruff, and the ... falling hair, for softening, ... and soothing red, rough and ... for annoying irritations and ... weaknesses, and for many ... tiseptic purposes which make ... themselves, as well as for ... poses of the toilet, bath and ...
Sold throughout the world. Cuticura ... Corp., Sole Props., Boston. "How to ... Skin, Scalp, Hair and Hands," free. ... Pills, 25c. per vial. Cuticura Soap ... Resolvent Pills are sold by druggists ... Send for ... Book for ...
AVOID THE CAUSE OF DISEASE
Nine-tenths of all our diseases have their beginning with
CONSTIPATION.
It is a duty we owe to our body to secure a free movement of the bowels once every day. The one reliable remedy for constipation is
HUNYADI JÁNOS
THE NATURAL LAXATIVE WATER.
Half a glass on arising gives prompt and pleasant relief.
PARMELEES
ART ROOMS—A grand exhibit of rare articles to which your attention is invited. ... Parmelee-Dohrmann Co. ... 324 S. Spring.
ROLL and FLAT TOP DESKS
4-Foot Roll Top $22.50
J. F. Martin
Wheel Chairs sold or rented.
APOLLOS
$150 $250 $300 $450
J. B. BROWN MUSIC CO. 323 SOUTH BROADWAY
The Most Up-to-Date ... Clothing Store ...
On the Pacific Coast is ...
WOOD BRO...
"The New ... Store"

EVENTS IN LOCAL SOCIETY.

There is to be a notable wedding in the first week of June, the contracting parties being Miss Eva Young, daughter of Mr. and Mrs. H. Young of No. 339 Summit avenue, and Phillip Kobelein. Miss Young is well known in musical circles, not only being possessed of a fine voice, but a pianiste also of remarkable ability. Aside from her talents, she is a charming girl, and makes friends wherever she goes. She is one of Joseph Rubo's most prized pupils, and in her honor the latter is planning a musicale to be given on the afternoon, the 21st inst., at Fraternity Hall. After the musicale, the guests will go to Christopher's, where an elaborate supper will be tained a few of her friends at her home, No. 755 West Seventeenth street. The evening was delightfully spent in games, dancing and music, after which refreshments were served. Those present were: Miss Bess MacCracken, Miss Bess Jackson, Miss Ines Thomas, Miss Mae Gibson, Miss Fannie Donavan, Mr. Armas, Marcus Scott, Harry Hartwell, Wallace Connon, Clifford Horn, Everett Bennett, Mrs. W. P. Bennett and Mrs. James.

EVA YOUNG.

El Circulo Espanol.

Mrs. J. L. Corella Phipps will give a basket picnic to El Circulo Español at Long Beach on Saturday. Through the courtesy of Mr. and Mrs. J. G. Drake, the use of the private open-air dining-room and the privileges of the plunge and bowling alley will be extended to the circle who will meet in the upper gallery between 10 and 10:30 a.m. Luncheon will be served at 12:30, and will be followed by a social hour. The programme will include the recital of Spanish proverbs and anecdotes, and music will be rendered by well-known Spanish-Americans, and American devotees of the Spanish language.

For a Card Party.

Mrs. Jaro von Schmidt of No. 1 Chester Place has issued invitations for a card party to be given on Friday afternoon, the 20th inst. The affair promises to be a particularly charming one, since Mrs. Von Schmidt is known as a most delightful hostess.

Ellery Band Concert.

At the concert given on Wednesday evening by the Royal Italian Band at the Chutes Theater, when that organization rendered such splendid music from the Italian operas, "La Traviata," "Il Trovatore," "Lucia," "Polinto," "Norma," and "William Tell," there were a number of society people present, including Mr. and Mrs. John D. Foster, Mrs. Lewis A. Groff, Miss Dorothy Groff, Miss Alice Groff, Mrs. William Jenkins, Horace King, Miss Jess Houston, Mr. Alexander, Miss Chelle Houston, Miss Cecil Badgley, Miss Clara Badgley, Miss Alice Harpham, Miss Edith Campbell, Ben Harwood and A. L. Spellmeyer.

The concert to be given on Monday evening promises some fine numbers, and many society people have taken rows of seats for parties, so the affair promises to be of more than ordinary interest.

Leonidas Club.

Tuesday evening Miss Florence Winter and William J. Winter entertained the Leonidas Club at their home, No. 336 South Soto street, with a delightful progressive hearts party. Scores were marked on cards adorned with the club monogram, done in delicate shades of lavender and gold, and prizes were awarded, H. E. Rice capturing the first men's, and Miss Tottenham, the first for the ladies. Mr. Horsch and Miss Martin won the consolations. Late in the evening a buffet luncheon was served. Those who enjoyed the pleasant affair were Mr. and Mrs. Winter, Misses Tottenham, Godfrey, Jones, Lee, Carey, Fletcher, Nichols, Martin, Valle, Johnson, and Winter; Messrs. F. E. Keeler, H. E. Rice, P. J. Horsch, R. H. Carder, D. D. Whiting, F. T. Johnson, J. S. Eastman, H. G. Johnson, A. Woodward, V. Carey and William J. Winter.

Noon Wedding.

On Wednesday at noon were solemnized the nuptials of Miss Grace Burger, daughter of Mr. and Mrs. Louis Burger of No. 328 South Olive street, and Roger Ray Palmer of Pasadena. The house was made beautiful with white roses, and ferns, and where the couple stood a semi-circle of palms and white roses shed fragrance above their heads. The ceremony was performed by Rev. Dr. Thompson, and during the service soft music was rendered. The bride was beautiful in a stunning lace robe over silk and carried a shower bouquet of white carnations. The happy couple departed immediately for a wedding trip to an unknown destination, and on their return will make their home in Pasadena, where Mr. Palmer's business calls him. The groom is a son of Dr. Thomas Palmer of Pasadena and popular in busines and social circles. Mrs. Palmer has been very popular in Los Angeles and is a pretty brunette, with soft, clear complexion and handsome brown eyes. The young couple were the recipients of many valuable gifts. The ceremony was witnessed by relatives only.

Dinner and Card Party.

Mr. and Mrs. Hiram Higgins were the host and hostess Wednesday evening when they entertained with a dinner and card party in honor of their daughter, Mrs. Charles Wellington Rand, and her friend, Miss Maude Reese Davies. The table decorations were a combination of American Beauty roses and ferns. The table was set with handsomely embroidered doilies done in roses on the polished surface. In the center rose a tall vase filled with regal blossoms, and the red-shaded candelabra cast a soft glow over the whole. Places were marked with scarlet envelopes filled with rose powder, and tied with red ribbon. On one side was the name of the guest, and on the other was the seal with "R" upon it, all done in golden lettering. After dinner the guests adjourned to the drawing-room, where cards were played, and handsome prizes awarded the fortunate contestants. The guests were Mr. and Mrs. Arthur Letts, Mr. and Mrs. Forrest Dabney Carr, Miss Blanche Rogers, Miss Mary Babcock, Miss Ione Higgins, Miss Lillian Rand, Peje Storck, Herbert Richle, Gregory Perkins, and Count Boris de Londonier.

For Miss Shankland.

Miss Elizabeth Shankland is one of our most popular brides-to-be, and yesterday she was again the guest at a luncheon given by Miss Bessie Bonsall of No. 1315 West Adams street. White sweet peas were used in the floral arrangements, the fragrant flowers forming the centerpiece on the table, and at each place was a bunch, while graceful clusters were about the room. White tulle was festooned in airy fashion about the apartment, and bows of the fluffy material were fashioned on the walls. Covers were laid for Mrs. Alex Patton, Mrs. Samuel Haskins, Mrs. T. P. Newton, Misses Lucile Chandler, Alice Graves, Virginia Zabala, Lou Winder, Annis Van Nuys, Lila Fairchild, May Ridgeway, Ella Clark, Clara Carpenter, Sadie Johnston, Julia Sanders, Hattie Sanders, Lora Hubbell, Cornelia Winder, Adelaide Brown, Louise McFarland and Theodora Burnett.

For Miss Newhall.

Mrs. J. H. Utley of No. 329 South Hope street entertained on Wednesday at luncheon complimentary to Miss Margaret Newhall. Baskets of white sweet peas were utilized in the table decorations, and the place were adorned with sketches of the same flowers.

Maile-Fisher Nuptials.

Last evening at 8:30 o'clock the marriage of Miss Grace Maile and C. Ellis Fisher was solemnized at the home of the bride's parents, Mr. and Mrs. John L. Maile, No. 1214 Ingraham street. The wedding was a home affair, and only a few intimate friends and relatives were present. The ceremony was performed by Rev. J. L. Maile, assisted by Rev. William Horace Day. The bridesmaid was Miss Lura Maile, a sister of the bride, and she was extremely pretty in a soft gown of Nile green crepe de chine with a yoke of allover lace, and she carried pink Bridesmaid roses. The bride was given away by her brother, Fred W. Maile, and she was fair to look upon in a quaint frock of White Cyrano satin with trimmings of Chantilly lace and chiffon, and with great puffed sleeves to the elbow, finished with dear little ruffles of chiffon. Over her pretty face fell a soft tulle veil caught up with orange blossoms, and in her arm was a bouquet of white Brides roses. Curtis De Garmo was best man, and two little flower girls dressed in pink preceded the bride.

An elaborate musical programme was rendered as follows: "Traumerei" (Schumann;) violin and piano, Mr. and Mrs. C. E. Richards; "Meditation" (Margaret Ruthven Lane,) Mrs. Mendell W. Crane; Lohengrin prelude; "Mendelssohn Wedding March," and "Tannhauser Wedding March" "Misses Elizabeth Lee and Alice Baker; whistling solo; "Serenade" (Braga;) "Cradle Song" (Hauser;) intermezzo, "Cavalleria Rusticana" A. Rae Condit; "O Promise Me" Miss Lura Maile, whistling obligato, Mr. Condit; "Venetian Love Song," Miss Lee; "Norwegian Wedding March" (Grieg,) Mrs. Crane; "Ecstacy" (Mrs. H. H. A. Beach,) Miss Lura Maile; "Bedouin Love Song" (Schneker,) Lester Adams.

The room in whic hthe ceremony was performed was decorated with white roses, and the couple stood in front of a screen of roses and asparagus plumosus, and all about the room flowers were banked in profusion. The decoration of the reception hall was also carried out in white roses, while the dining-room was gorgeous with pink Duchess roses. About the room was a frieze made of hundreds of delicate blooms, and in the center of the table a great bowl was filled with them. Over the mantel and on the buffet roses were banked. In another room pink and white sweet peas prevailed, combined with maiden-hair fern. The young couple were the recipients of many beautiful presents, and after the ceremony they left for a trip, after which they will be at home to their friends at No. 971½ West Sixth street. A reception was held after the wedding for friends and relatives, and Mr. and Mrs. Fisher were assisted in receiving by Mr. and Mrs. J. M. Fisher, Rev. and Mrs. J. L. Maile and Mrs. Mendell W. Crane of Providence, R. I.

Whist Party.

Mrs. W. H. Fillmore of No. 143 North Sichel street gave a whist party yesterday afternoon in honor of Mrs. George W. Fillmore and Miss Bessie Fillmore of Oakland. Sweet peas and carnations were used in the decorative scheme, and pretty prizes were awarded the fortunate contestants. Guests were Mrs. C. A. Moore, Mrs. F. E. Prior, Mrs. Henry Collier, Mrs. Norman Bryant, Mrs. J. E. Brown, Mrs. Kapp, Mrs. Allison Barlow, Mrs. H. M. Mosher, Mrs. Steddom, Mrs. Bushnell, Mrs. C. E. Hamilton, Mrs. H. M. Binford, Mrs. J. V. Smalley, Mrs. R. Dromgold, Mrs. O. V. Robertson, Mrs. J. V. Livesedge, Mrs. John Matthews, Mrs. F. E. Chase, Mrs. Charles Bradford, Mrs. George Safford, Mrs. Albert Dinsmoore, Miss Bessie Carrick, Miss Annie Cooke, Miss Mabel Collier.

Miss Bonsall's Luncheon.

A handsomely-appointed luncheon was given yesterday by Miss Bessie Bonsall of West Adams street in honor of Miss Elizabeth Shankland, who is to be one of the brides of the near future, the guests at the luncheon including the young ladies of the bridal party and other friends.

The table with so many happy faces gathered about was almost bridal in its suggestion as the decorations were entirely in snowy sweet peas, with the green tracery of ferns as the only touch of color, and great fluffy bows of illusion here and there. At each place were bunches of these fragrant white flowers tied with the airy illusion as sweet souvenirs.

The guests who partook of the good cheer in Miss Shankland's honor, were Misses Lucile Chandler, Alice Graves, Cornelia Winder, Annis Van Nuys, Lila Fairchild, May Ridgeway, Ella Clark, Clara Carpenter, Sadie Johnson, Lora Hubbell, Lou Winder, Adelaide Brown, Louise McFarland, Theo Burnette, Zabala and Saunders and Mrs. Patton, Mrs. Haskins and Mrs. P. P. Newton.

For Nebraskans.

A dinner was given last evening at the home of Mr. and Mrs. J. W. Tomblin, No. 720 West Twenty-eighth street, in honor of the delegates from Nebraska to the Methodist General Conference. The home was beautifully decorated with ferns, amaryllis and nasturtiums. Music was rendered by Miss Frances Jewel, accompanied by her mother, Mrs. Jewel. Plates were laid for Dr. and Mrs. Isham of Lincoln, Neb., returned missionaries from India; Rev. C. A. Maston of Kearney, Neb.; Rev. and Mrs. Hardaway of Holdridge, Neb.; Rev. and Mrs. B. F. Haywood, formerly of Nebraska, now of First Church, Riverside, and other invited guests were Mrs. Frank M. Rublee and son Kenneth, Mrs. Minnie Boehmer, Mrs. Garfield Drake, formerly of Lincoln, Neb.; Mrs. Mary Boehmer and Miss Mamie Boehmer of Salt Lake City.

Notes and Personals.

Miss Carra Granger has returned to her home at Ontario, after a three weeks' visit with her aunt, Mrs. F. C. Kelly of Westlake avenue.

Mrs. Charles Thayer, wife of a prominent Santa Barbara business man, is visiting friends in the city this week.

Mr. and Mrs. Henry Champion of Grass Valley and Miss Flora Harris are visiting Mr. and Mrs. Thomas Golding of No. 826 Golden avenue.

Miss Bessie Hinton and Mr. and Mrs. T. J. Douglas will leave on Saturday for a summer trip through the East. They will take in the fair at St. Louis, and afterward visit New York, Chicago and other points of interest.

Mr. and Mrs. Charles Praeger have moved from No. 1621 South Flower street, into their new home at No. 1707 Bush street.

DELEGATES CHOSEN.

County Republican League Selects Men to Represent It in Biennial State Convention.

The Republican League of Los Angeles county has elected the following thirty-three men as delegates to the fourth biennial State convention of Republican clubs to be held at Sacramento Monday and Tuesday, May 16 and 17:

J. V. Baldwin, G. A. Brossmer, H. Busby, George H. Clarke, A. P. Cross, Frank P. Flint, Thomas Hughes, George I. Kyte, Bradner W. Lee, J. W. McKinley, Ferd K. Rule, E. E. Selph, A. C. Sittel, Leo V. Youngworth, W. F. Hall, C. C. Bowen, R. N. Bulla, Dr. G. W. Campbell, Guy Eddie, L. R. Garrett, John Johnson, E. H. Hutchinson, Oscar Lawler, E. A. Meserve and O. R. W. Robinson of Los Angeles; George F. Hirsch of Long Beach; J. W. Vaughn of La Mirada; James Clarke and J. W. Wood of Pasadena; W. H. Savage, W. D. Sherer and J. W. Summerfield of San Pedro.

These delegates are chosen on the apportionment of one to every twenty-five members of the County Republican League. In addition the club is entitled to one delegate at large and the officers are also entitled to seats. It is believed that about thirty-five delegates will attend from this county. Many of those in the above list are also delegates to the Assembly District and Congress conventions that will meet in Sacramento May 18 and 19.

UNION LEAGUE DELEGATES.

The following delegates have been chosen to represent the Union League Club at the State convention of Republican clubs in Sacramento on the 16th inst: At large, R. D. Wade; other delegates, Robert N. Bulla, Byron L. Oliver, J. B. Lankershim, John Larronde, Bradner W. Lee, J. W. McKinley, N. P. Conrey, C. D. Wilbur, E. W. Camp, L. C. Gates, H. T. Oxnard, R. J. Waters and L. L. Robinson. The delegates ex officio are President Lloyd L. Elliott, Treasurer Thomas Hughes and Secretary Charles P. Squires.

FOURTH-WARD CHOICE.

The following delegates to the convention of the State League of Republican Clubs were elected last night at a meeting of the Fourth Ward Republican Club: W. E. Thornton, F. N. Pauly, Tom Hughes, Charles Forman, Jr., Leon F. Moss, W. W. Robinson, George W. Walker.

SOZODONT

A PERFECT LIQUID DENTIFRICE FOR THE TEETH AND BREATH.

USE WITH

SOZODONT TOOTH POWDER

GEORGE REED, PIONEER, DEAD.

FOR OVER HALF CENTURY HE WAS A CALIFORNIAN.

Born in Canada and Came Overland With an Ox Team Caravan from Illinois—Father of Fourteen Children, Among Whom Were Triplets—Leaves Much Realty.

George Reed, a California pioneer, died yesterday morning at the family home, No. 1152 Fedora street, Pico Heights, of heart disease, from which he had suffered for ten years. Mr. Reed was 73, and had been a resident of California since 1850. Twenty-three years of this period he had spent in Los Angeles and vicinity.

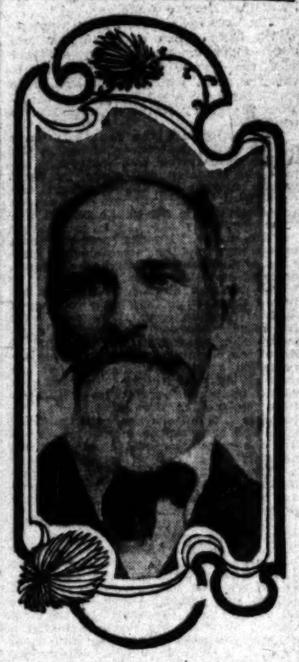

GEORGE REED,
California pioneer of 1850 who died yesterday.

A native of Canada, Mr. Reed when a young man went to Illinois, and after several years there became enthused with the idea of seeking gold in California. He joined a caravan in 1850, crossed the plains with an ox team, and came to Marysville. He followed mining for several years, and finally located in Marysville, where he met and married Miss Sarah E. Tomer, in 1864. To them were born fourteen children, among them being triplets.

There were seven sons and seven daughters. The widow and five sons and five daughters survive him. The children are Mrs. W. P. Lawrey, No. 1033 Buena Vista street; Mrs. E. A. Lindquist, No. 514 East Thirty-third street; Mrs. C. N. Tufts, San Diego; Miss Esther Reed, Miss Edith Reed, Dan L. Reed, Edward T. Reed, Dennis W. Reed, No. 1327 West Twenty-first street; R. W. Reed, Redondo, and Marion S. Reed, Union avenue and Pico street.

For several years the Reed family resided on a farm near Compton, and for a long period their home was on the Reed ranch on West Pico street, the property now held by the Rosemary Gun Club. Mr. Reed had extensive real estate holdings; but about a year ago decided to make his home on Fedora street, at which place his death occurred.

The funeral will be held this afternoon at 2:30 o'clock at the family residence, and will be conducted by Rev. C. Harris of the Methodist Episcopal Church, South. Pioneers will act as pallbearers. The interment will be in Rosedale Cemetery.

Bookcase and Desk

$1.00

Down and $1 weekly—bookcase and desk, made of solid oak; has five large shelves, writing desk with pigeonholes and three drawers below. A great value at $15.

Du Bois & Davidson
313 S. Broadway, Next to Examiner

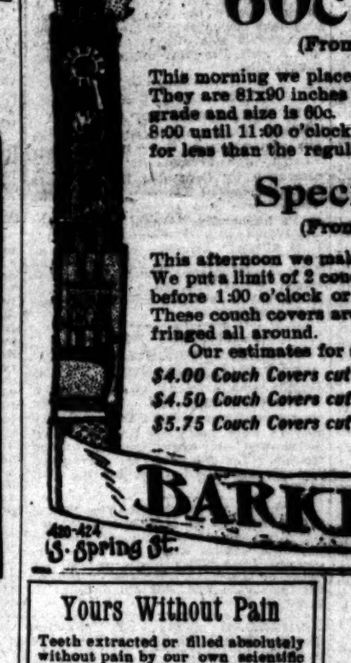

Your Choice of all Our
Elegant Trimmed Hats
Worth up to $15.00 for
$10.00

This offering today will prove intensely interesting to every woman in quest of a really beautiful hat. There is not a single trimmed hat in this offering, that is worth less than $12.50, and the majority are right out of the $15 stocks.

Lace and Chiffon Hats—Fascinating Flower Hats—Fancy Straw Braids—the prettiest shapes—trimmings most exquisite—materials the choicest—made by the most artistically skillful milliners—and what's doubly interesting a big saving when you buy one for $10.

A Pretty Silver Hat Brush free to every purchaser of a trimmed hat today

Wonder Millinery 219 South Spring St.

ONE PRICE PICTURES CLEAN GOODS CARPETS PLAIN FIGURES BRACKERIES

60c Sheets 45c
(From 8:00 until 11:00 o'clock only.)

This morning we place on sale a big lot of linen-finished sheets at 45c. They are 81x90 inches and have a 3-inch hem. The regular price of this grade and size is 60c. We limit each customer to 6 and the time from 8:00 until 11:00 o'clock this forenoon. After that no sheets will be sold for less than the regular price of 60c.

Special Couch Covers
(From 1:00 until 5:00 o'clock only.)

This afternoon we make a special sale of elegant tapestry couch covers. We put a limit of 2 couch covers to each customer, and will not sell them before 1:00 o'clock or after 5:00 o'clock for less than the regular price. These couch covers are all 60 inches wide inside of the fringe, and are fringed all around.

Our estimates for shades are always the lowest.

$4.00 Couch Covers cut to....$3.20 $6.50 Couch Covers cut to....$5.20
$4.50 Couch Covers cut to....$3.60 $7.50 Couch Covers cut to....$6.00
$5.75 Couch Covers cut to....$4.60 $8.75 Couch Covers cut to....$7.00

BARKER BROS. 430-424 S. Spring St. Los Angeles, Cal.

Yours Without Pain

Teeth extracted or filled absolutely without pain by our own scientific methods. *For Fine Dental Work* our modern methods enable us to do the very best dental work of all kinds without pain.

Full Set Teeth
Crowns
Bridge Work
Filling 50c
$5

All our work is guaranteed for 10 years. None better can be had anywhere. No matter how much you pay.

HUTCHASON DENTAL CO.
430½ SOUTH BROADWAY

Show Cases for special places
Built to order at lowest cost.
H. RAPHAEL & CO.
207-211 SOUTH MAIN ST.

Elegant dinners served just as you like them at
Leon's
117 W. Third St. 2nd St. Market

Correct Clothes for Men bear this Famous Trade Mark.

Hirsch Benjamin Co.

We Are Sole Distributors Here
JAS. SMITH & CO., 137 S. Spring.

Blaney's Shoes Fit.... THE FEET. 416 S. BROADWAY.

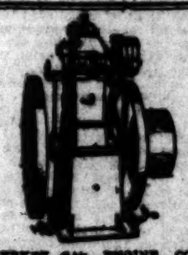

VON SCHRENK GAS ENGINE CO., 343 and 345 Main st., San Francisco. Jesse W. Von Schrenk, manufacturer of the Von Schrenk self-starting gas engine, an engine that starts under full load, and reverses without gearing. Motion, compact. It is the first explosion engine in the world. Self-starting and reversible under load without gearing, eccentric and clutch-it is Von Schrenk. Gas Engine is an invention of superior merit. It is a fourth cycle engine fully guaranteed to give satisfaction. Send for illustrated catalogue.

Ivory Soap
IT FLOATS

WOMEN'S GARMENTS
The really new styles when they are really new.
B. B. HENSHEY,
Corner 3d and Broadway.

USE
FIG BRAND
Evaporated Cream

Don't miss the opportunity to get a fine piano at a low price. You can buy for Cash or Monthly Payments this week. See them.
Gilbert Piano Stock
421 S. Broadway

DISSOLUTION SHOE SALE
C. H. Baker
Successor to Hamilton & Baker
239 S. Spring St.

Columbia Rambler
604 South Broadway
W. H. Whitsell & Co.
Home 3723 Sole Agents

Specialist For Men
No Pay Till Cured
All cures as lasting as life. Established 17 years.
Consultation Free.
Asso-American Doctors. 345½ SOUTH SPRING ST. Hours 9 to 12, 1 to 4, 7 to 8

Rama Institute
Experienced Specialists in All Chronic Diseases
Ramona Block, Third and Spring Sts

HOTEL TO LEASE
We want a good tenant for a 40-room hotel or apartment house to be built at once, according to tenant's plans on W. 7th St., Westlake region.
MACKIE-FREDERICKS CO.
342-46-47 S. Broadway.

Hutchason Dental Co. 430½ S. Broadway

Your Worst Enemy
Is drink, if you drink to excess. We guarantee an absolute cure in 3 days—no detention from business. Let us write you all about it, or call at our Home Sanitarium, 214 East Avenue 41, for a personal interview. Remember we guarantee a cure or no pay. P. O. Box 65. Phone East 888.

Slash Grain Oregon Pine
—Made up into Pixtures—
Adams Manufacturing Company
712-42 South Main Street

Don't accept a copy or a substitute—get a real GRAPHOPHONE.
Columbia Phonograph Co. Gen'l
232 S. Main st., Los Angeles, Cal.

Broadway Drapery and Furniture Co.
New Store. New Goods. 447 S. Broadway.

Buy your Bedding at Wholesale
BOSTON BEDDING CO.
434 SOUTH BROADWAY.

PUBLIC SERVICE—OFFICIAL DOINGS.

SUMMARY OF THE DAY.

The City Council is about to legislate adequately against the wanton destruction of trees.

A full-time city bacteriologist is under consideration.

The Supervisors are receiving verbal as well as written protests against locating the proposed leper home on the County Farm lands.

The attorneys for the defense in the Philip Lee murder case obtained another day's grace yesterday in a technicality. They challenged the venire of talesmen.

The old question whether the city's money on special deposit with a bank is subject to assessment came before Judge Conrey yesterday, and he took it under advisement.

Grace Hall and J. H. Wade were heavily fined for quarreling.

R. C. Guirado was held to answer to Superior Court for shooting Mrs. Sadie Robinson.

Shoplifter Patterson pleaded guilty yesterday.

AT THE CITY HALL.

SAVE THE TREES BY ORDINANCE.

LAW IS IN SIGHT TO STOP RUTHLESS DESTRUCTION.

Methodists to Hold Overflow Meetings in Central Park, and John Wachtel to Fish in Eastlake—Full-time City Bacteriologist May be Employed.

A revision of the proposed ordinance prohibiting the destruction of shade and ornamental trees will be considered by the Council Legislative Committee today.

When the ordinance was before the Council last Monday President Bowen objected to it because it contained no provision whereby the property owners could grant permission for the removal of the trees if they so desired.

The City Attorney has incorporated this rider into the ordinance as originally presented, and if satisfactory to the Legislative Committee, it will be presented to the City Council Monday and probably passed without opposition.

The ordinance is sweeping in its effect and is intended to put a stop to the ruthless destruction of shade and ornamental trees whether by street contractors, railway, telephone or lighting companies. The passage of this ordinance will be hailed with delight especially by property owners in the residence districts who have long waged an unavailing fight against the wanton destruction of their trees.

Methodists to Use Park.

Walter L. Cleveland, representing Bishop Mallalieu and other members of a special committee of the Methodist General Conference, appeared before the Park Commission yesterday morning and requested permission to hold overflow meetings from Hasard's Pavilion in Sixth Street Park. Cleveland promised to have special ushers appointed to see that no damage is done to flowers or shrubbery.

On motion of Maj. Jones the concession was unanimously granted.

The proposed establishment of a Japanese tea garden in Eastlake Park was brought before the commission by J. Mori, who stated that he was associated with S. Shemsda, a special designer of tea gardens.

He exhibited a provisional drawing of the proposed building, of typical Japanese architecture.

The proposition was referred to Rice and Lankershim, who, with Superintendent Le Grande and Secretary Hopkins, will meet at the park this afternoon to select a site. They will also make arrangements for the enlargement of the present animal quarters.

Although 88 years of age, John Wachtel still loves to fish. He said so yesterday in a petition to the commission asking permission to cast his line in the waters of Eastlake Park. He said he would not use the privilege very often, and then only in one place—the boathouse.

On Mayor Snyder's suggestion he was not only granted permission to fish as much as he likes, but extended the heartiest wishes for good luck by the members of the commission.

C. A. Shibley was appointed watchman of Central Park. James Remsen was made watchman of Cemetery Park.

Another effort is to be made to secure from the government a band of elk for Griffith Park. The elk were to be sent to Tulare county ranges, but the commission is in hopes of securing at least a carload for Los Angeles. Resolutions to this effect will be drafted and forwarded to Washington.

Full-time Bacteriologist.

At a special meeting of the Board of Health yesterday noon a recommendation was passed that the Council enact an ordinance amending the present ordinance providing for a city bacteriologist so the party employed shall give all of his or her time to this work. By the present arrangement the bacteriologist, Mrs. E. L. Leonard, only gives about four hours a day to the discharge of her duties for the city. For this work she receives $85 a month.

Dr. Millbank Johnson argued that inasmuch as a competent man who would give all of his time to the work, could undoubtedly be secured for $175 a month, it would be good business policy to make the proposed change, especially as the volume of work in this department is rapidly increasing.

Dr. Day, City Chemist, submitted a report of tests he has been making on bread. Of four samples tested two were found to contain alum.

City Hall Jottings.

A special meeting of the Council has been called for this afternoon to extend the time for the completion of the work on Forty-second and Tennessee streets.

Several large and beautiful palm trees are being removed from the old Creed place on West Sixth street to a new tract on the corner of Prospect boulevard and Vermont avenue. The trees are of the date and fan variety and considered to be as handsome palms as can be found in the city. J. Spires is superintending the removal, which was made necessary by the opening of Sixth street from Figueroa street to Fremont avenue.

The monthly report of Manager A. L. Wilson of the Los Angeles City and County Free Labor Bureau, filed yesterday, shows that 481 applications for work were received during April and all filled.

Protests against the assessment levied to pay for the opening of Magnolia avenue from Washington street south to Twentieth street were received yesterday from E. J. Whiffen and T. E. Haigh.

As a result of the arrangement the Council made last February with Doran, Bours & Price, whereby this firm agreed to furnish the city with what road oil it needed at 70 cents a barrel, it is probable several other firms will today submit bids to the Supply Committee. This action as related in yesterday's Times is expected to stir up excitement, and a warm session is looked for.

AT THE COURTHOUSE.

ALL OBJECT TO THE OUTCASTS.

PROTESTS POURING IN ON THE COUNTY SUPERVISORS.

Communities Propose the Establishment of the Proposed Refuge at the County Farm—Probability that the Matter Will Have to be Settled in the Courts.

Residents in outlying districts are aroused and sinking all petty differences in order to make a joint howl that will be heard by the Board of Supervisors, and the provoking cause was the announcement that a small amount of acreage at the County Farm is to be set apart and fenced, and a suitable home provided within for lepers.

Every little district considers this as a personal affront, and a decided slight upon the attractiveness of its neighborhood. Clearwater and Hynes are rallying for a protest and the tocsin of war upon this plan of the Supervisors is being sounded in every rural district along the line to Long Beach. Downey is openly in arms, and the Board of Trade threatens to overwhelm the board with a petition bearing 5000 names against the outrage—that is what it is termed.

Just what the objections are to the establishment of a suitable home for persons afflicted with leprosy on the site indicated has not transpired, save that a kick is registered on general principles. Downey is fairly remote from the County Farm, and heretofore it has not been thought that there were anything like 5000 people living there. But it is averred that the petition to be presented will have that many signatures. And other petitions are also being prepared.

The only people who are not getting ready to petition apparently are the few—very few unfortunate persons who are destined to inhabit the home when it is completed, and who will live isolated from humanity behind a high fence. In the world but not of it they will live and die on a three-acre plot—if the taxpayers in any district will consent to have such a refuge established.

That the people who are now protesting at what they call an "outrage" mean business seems certain, for they aver that if the Board of Supervisors proceeds to carry into effect the plan to have a home for lepers at the County Farm, injunction proceedings will be begun, and the matter thrashed out in the courts. From the present outlook the Supervisors are inclined to think that such a course will be much the shorter, and most satisfactory one to pursue, and will save a good deal of time, prevent bitter feeling, and prevent the expenditure of a good deal of "hot air."

From time to time a plan for a lepers' home has been discussed and each time dropped, for the reason that objectors sprang up as thick as blackberries in a berry patch. And in the meantime the danger of the disease spreading insidiously is apparent. In utter despair one of the Supervisors said to some of his constituents, who were be-deviling him on the subject yesterday, that it appeared to him as if electrocution offered the only solution of the difficulty. And the representatives of the alfalfa region didn't say him nay.

It is believed that ultimately the state will take action regarding the cases of leprosy that have occurred and are occurring throughout California, but in the interim the Supervisors believe that something must be done to protect the community, and care for the afflicted. The disease is so obscure in its origin that it is believed that the only safety for the community is in isolating the cases as they are found, in exactly the same way as at Molakai, where the lepers of the Hawaiian group are secluded. The Supervisors can only establish a home either at the County Farm or on the hospital grounds, as the county owns these lands and the projected home can be established with economy. But from the present trend of opinion in certain districts it appears to be the desire that the home be established on some of the mountain peaks, where the view might be good, but where it is essential tourist travel would not be interfered with, or the woodchoppers' business brought to a standstill by a lepers' home coming in "between the wind and their nobility."

APPLIED FOR LETTERS.

VALENZUELA'S ESTATE.

On April 20 the Señora Ascencion Serrano de Valensuela died in this city, and yesterday Arnulfo Valensuela, a son, applied in court for letters of administration.

The señora left no will so far as has been learned, and in addition to about $900 on deposit in the bank and the furniture of the family residence, left only a piece of property at Gladys avenue and Seventh street. On this are five cottages, and altogether the property is valued at $25,000.

There are nine children, all well advanced in manhood and womanhood, and a host of grandchildren. The children have joined in nominating Arnulfo as administrator, and have agreed to allow him for his services in that capacity $55 a month.

BANK SUES CITY.

EXCESS ASSESSMENT ALLEGED.

Judge Conrey has under consideration a case tried before him yesterday, wherein the Farmers' and Merchants' Bank sued the city of Los Angeles for $4235.96 alleged to have been paid under protest as an illegal assessment.

During the time Ben Ward was City Assessor, in April, 1902, a statement was given by the bank to the Assessor in which was set forth, among other of the personal property, money amounting to $260,492.70, which was on hand on the first Monday in March. But at that time the City Treasurer had on special deposit with the bank $852,997.30, and the City Assessor added this to the sum conceded by the bank and assessed the full amount of $553,490 to the bank on the roll for 1902-3.

The bank appealed to the City Board of Equalization, but its application for a reduction was denied.

City Treasurer Workman went on the stand yesterday and stated that the money in his charge and which belonged to the city was deposited with the bank as a special deposit, was kept in a special vault and at any time he could have withdrawn it. The combination to that vault was known to no one in the bank save the cashier and assistant cashier.

TIED IN KNOTS.

CHRISTIE WARNS THE COURT.

C. W. C. Christie was in court yesterday for examination on the insanity charge, but in the absence of essential witnesses his case was carried over until today. During the time at his disposal Christie let the court know just what he thinks of it.

The patient was alleged to have threatened to kill his wife, and Judge Wilbur asked him if it be true. Christie answered impatiently in the negative.

"No, sir, she got her head tied up in knots, that's what's the matter with her," answered Christie. "And that's what'll happen to you, too," he added, "if you don't look out. If she'd have followed me she'd have been all right."

"You're getting me so tangled up that I feel the pains coming on me now, and it's you—you are so crooked, all of you. You ask too many questions. Today you think something, tomorrow something else, and then you think something different until your heads get full of—stuff."

Christie couldn't find the word he wanted and "stuff" appeared to be accepted as a compromise. He then leaned across the table and persisted in being a little bit too familiar. As the witnesses didn't appear the case had to be continued.

SPARRING FOR POINTS.

MURDER TRIAL GOES OVER.

There is a hitch in obtaining a jury to try Philip Lee, hackman, on the charge of murdering John B. Kearney. A venire of twenty-five men was taken into court yesterday morning, from which it was assumed the remaining jurors required to fill the panel would be obtained, but there were objections.

Attorney Thompson of counsel for the defense, made a clean sweep by objecting to the entire venire on the ground that Deputy Sheriff Franklin, who served the summonses, was actuated by bias toward defendant. Franklin went on the stand and it developed that Deputies Slater and Kerrigan had served the summonses and not Franklin. Thompson then altered his challenge and objected to the venire, alleging bias on the part of Slater and Kerrigan. Kerrigan was called to the stand and was found to answer all the requirements of even the censorius Thompson, but Slater could not be produced. He was in the country on business connected with his office. There was no help for it and all the talesmen in the special venire who had been summoned at great inconvenience to themselves had to be excused. A second venire for twenty-five talesmen was issued returnable this morning, and it was stipulated that Deputy Sheriff Franklin might serve the summonses.

TWO OFFENDERS.

KNOCKED THE MORAL LAW.

Walter Donovan, the cook at Tucker's restaurant on Spring street near Fourth, was arrested late yesterday afternoon by Constable De la Monte on a charge of adultery. Mrs. Effie Vacher was also arrested. Mrs. Vacher's husband is William Vacher, and Donovan's wife, Flossie B. Donovan. It is alleged Donovan and Mrs. Vacher have been living together at the St. Louis House on Second street between Spring and Main. They were arraigned before Justice Young yesterday afternoon.

COURTHOUSE NOTES.

BREVITIES MISCELLANEOUS.

TEMPLE ARRAIGNED. Charles Temple was arrested at Old Mission Wednesday night on the insanity charge, and though the three deputy sheriffs were ready for any outbreak, he showed no disposition to make trouble. Yesterday he was arraigned and his examination set for the 17th inst.

INCREASE OF STOCK. The United States Liquid Air and Oxygen Company has filed its certificate showing that the capital stock has been increased from 1000 shares of the par value of $100 each, to 150,000 shares of the par value of $10, amounting to $1,500,000.

SHERIDAN SENT UP. Patrick Sheridan, a veteran, who claims to be a cousin of the hero of the Winchester ride, was committed to Highland yesterday.

CAPITAL DOUBLED. The Eckstrom Wall Paper Company has filed its certificate showing that the capital stock has been increased from $15,000 to $30,000.

COMMISSION SCRAP. G. F. Tracy sued J. Parker in the City Justice Court and got judgment for $101 for commission for selling the Hotel Vogel; but Parker was not satisfied and took an appeal, and yesterday the case was heard by Judge Conrey. Tracy was given judgment for $105.

THE INFERIOR COURTS.

WADE AND GRACE PAY THE BILL.

CROCKERY-SMASHING FRACAS A COSTLY AFFAIR.

Thirty and Twenty Dollars, Respectively, the Assessments Levied in the Police Court—Guirado Held to Answer to a Reduced Charge for Shooting Woman.

J. H. Wade and his ex-sister-in-law, Grace Hall, paid dearly in Police Court yesterday for a little frolic on Monday night at No. 831 Castellar street, wherein Mrs. Hall playfully shied half a dozen dishes at Wade's head, and the latter retaliated with a few gentle brotherly taps which resulted in a black eye for Mrs. Hall.

Wade and his former sister-in-law kept the center of the stage in Justice Austin's court nearly two hours yesterday, and told and retold their troubles until the court was finally forced to adopt the gag rule to quiet Wade especially. Wade was fined $30, and Mrs. Hall paid $20 for her part of the fracas.

From the voluminous testimony presented, it was gathered that Wade visited the homeof his divorced wife on Castellar street Monday night, and while there he attempted to make love to Mrs. Hall, the sister of his former wife. Mrs. Hall did not reciprocate his affections, and a rough house was soon started. Nearly all of the crockery in the dining-room was shied at Wade's head, and some pieces took effect.

Mrs. Hall admitted that her Amazonian spirit was fired by "a few beers," and Wade said he "had been drinking some," but drunk? "Never."

Japanese Gamblers Fined.

As a result of a raid on a Japanese gambling house on East First street early yesterday morning six subjects of the Mikado pleaded guilty in Police Court yesterday, and were fined $20 each, except in the case of the proprietor, Y. Takamo, who paid $30.

Easy With Guirado.

R. C. Guirado, the Gladys-avenue druggist, was not able to escape a trial on the charge of havnig shot Mrs. Sadie Robinson April 23 last, but he did succeed in having the charge changed from "assault to commit murder" to "assault with a deadly weapon." Yesterday morning he was held by Justice Austin in bonds of $1000 to answer to the Superior Court.

It was brought out at the preliminary hearing that Mrs. Robinson had been induced to sign a statement to the effect that the shooting was accidental, but this was not admitted by the court.

Mrs. Robinson was shot by Guirado while the woman was in his drug store waiting for a prescription to be filled. The druggist was drunk, and an effort was later made to drop the charge against him, but the District Attorney would not permit this step.

Pleaded Guilty.

After demanding a jury trial and having his case repeatedly postponed, Eugene Patterson concluded to plead guilty on a petty larceny charge in Police Court yesterday and was fined $30. Patterson stole a pair of trousers from Mullen & Bluett April 9, and was caught wearing the goods.

KOEPFLI TELLS LEAGUE WORK.

MUNICIPAL REFORM BODY'S ANNUAL MEETING.

Changes and Improvements in City Government Pointed to as Best Evidence of Effectiveness of the Organization—Intense Plea for Interest in Coming Election.

"With one notable exception, the heads of the departments in the City Hall have at all times been ready to afford your officers every facility in investigating their affairs, and in furnishing any information that we sought."

With a comprehensive review of the year's progress, in which the foregoing statement was one of the points, President J. O. Koepfli, submitted his report at the annual meeting of the Municipal League yesterday.

"The changes and improvements which have taken place in our city government are the best evidence that the league is in a position to carry a point when it sets out to do so," said he. After explaining somewhat the policy of the organization he continued:

"We recognized the fact, and gave it due weight, that an organization like the league may fret and fume, may attack and threaten; but alone, by itself, cannot accomplish any municipal improvement. The only power that can accomplish it, is the public official who was elected by the people to perform certain duties. He can perform these duties properly or improperly, honestly or dishonestly, just as he pleases, as long as he occupies the position to which he was elected. Now, we believed that by getting on a footing of mutual confidence and respect with the official, we could secure his sympathy and interest, and induce him to introduce certain improvements, or accomplish reforms which we felt we needed; and that good government would be much better served thereby than by our calling attention to his possible shortcomings, antagonizing him, and thus in the very start drawing the opposition of the one person actually in a position to bring about a betterment. The result of this policy has been that today the league is an active and strong factor in the proper government of our city.

"It is an almost daily occurrence for city officials to consult with the officers of your league, and to ask their help and advice in difficulties which are confronting them; and that they are confronted with many grave difficulites, you must believe. While we all desire to see the municipal business carried on along the same lines that a private business is, this is, and must remain, a Utopian idea. Municipal management must always be surrounded with certain fixed rules of action laid down by charters and ordinances which limit individual action. The manager of a private business can at any time do that which he considers best for the interest of his business. This same freedom of action could only be secured under a dictatorship, in public affairs."

The report went on to give a comprehensive review of the year's work of the organization, most of the essential facts in which review have hitherto been published. In conclusion it said:

"I venture to urge upon our members in all sections of the city that they take an active interest in municipal politics in the coming city campaign. It is because of the neglect of these matters by business men and property owners that conventions are sometimes captured by irresponsible people and bad nominations are effected. The high character of our population entitles us to a superior quality of material for all city offices; but this material will not be obtained unless the active interest of good citizens is aroused in its behalf. No city government can be devised that will be self-operative. In the last analysis the question of its honesty and efficiency rests with the people, and the responsibility must be shared sooner or later by every individual member of the community.

"The municipal League will keep at work and will do its best to remedy abuses and bring about legislative and administrative reforms; but its efforts will be of little avail unless backed up not only by the interest and sympathy of all good citizens, but also by their active cooperation in the field of municipal politics."

The report of the secretary showed for the year an increase in membership from 250 to 325. It also stated that the league had joined the National Municipal League.

"We have prepared an extensive list, including altogether over five thousand names of voters in all portions of the city," the report further said, "which will be used as a special mailing list for bulletins on various topics issued from time to time by the league. The list will be enlarged until it includes the name of every voter that owns property, or is actively engaged in business, or that is disposed to favor municipal improvement."

The following officers were elected: President, J. O. Koepfli; first vice-president, C. C. Davis; second vice-president, R. W. Burnham; third vice-president, Dr. F. B. Kellogg; fourth vice-president, Dr. J. R. Haynes; treasurer, H. C. Witmer; secretary C. D. Willard.

Additional members of the Executive Committee were chosen as follows: W. E. Brown, J. J. Byrne, W. J. Washburn, Fred A. Hines, J. M. Schneider, F. H. Olmstead, M. H. Newmark and Eugene Germain.

The league recommended to the City Council the adoption of the Foster alarm system.

THE OIL INDUSTRY.

HOLES DUG TO HOLD CRUDE OIL.

GREAT STORAGE RESERVOIRS BUILT BY STANDARD.

The Associated Company Acquiring Lands in the Santa Maria District. Report that the Webfoot People Have Found Oil at Cuyama—Hanford Wants Oil for Streets.

[SPECIAL CORRESPONDENCE OF THE TIMES.]

BAKERSFIELD, May 12.—After gigantic work on section 1, township 29, range 27, in the Kern River oil field during the past six months, the Standard Oil Company has completed five monster earth reservoirs, each having a capacity of 500,000 barrels. They are all filled to the brim with crude petroleum. Adjoining these large reservoirs the Standard his eighty-five immense steel banks, all full and each having a capacity of 3700 barrels.

About the first of last month the great monopoly purchased section 7 in township 29 South, range 28 East, and this afternoon paid $3300 for the same. The Standard is buying every available mule team in this vicinity, and is employing all the the laborers that can be found, offering fifteen months' steady employment. A few days ago a 500,000-barrel reservoir was partly completed and oil has been flowing in and the carpenters are now engaged in roofing the large structure. The company has planned to construct twelve more of these earth reservoirs of the same capacity for storage purposes.

The Standard is offering 15 cents a barrel for fourteen-gravity oil, but there has been a noticeable holding-back attitude on the part of the independent producers and not many are letting their product go at that low figure.

There are numerous other reservoirs under course of construction and at least one thousand men and three hundred teams are engaged in constructing reservoirs for the Southern Pacific, Associated, Standard and some independent operators.

It begins to look as though the individual operators intend to store their oil and hold it until a reasonable price is offered.

IN SANTA MARIA.

The Associated Oil Company is reported to have obtained lands in the Santa Maria district and is invading territory outside of its original fields. The location of the land is west of the Escolle ranch and the company is getting ready to drill its first well.

While there is no confirmation here of the combine having entered the coast fields, the report is not discredited by oil men. The last annual report of the Associated said that the company had acquired a number of new holdings in different parts of the State, but did not give any particulars, the company following its policy of secrecy, not caring to give out any details. The combine is already located at Kern River, McKittrick and Coalinga, and the news that it is invading the coast fields causes no surprise. It is, in fact, thought likely that it is its intention to go into the southern fields as well. It is rapidly becoming the largest concern of its kind with the exception of the Standard, and it is limited in territory only by the location of oil.

It seems to be impossible to get positive information in regard to the doings of the Webfoot Oil Company in the Cuyama district, although there is good authority for the statement that oil has been found.

Two days ago J. M. Hudson, a prominent cattle raiser from Cuyama was in Bakersfield and told the Times correspondent that he saw oil on the drill at the Webfoot well. A prominent man of Los Angeles, named Navarre, is president of this company. The company is pursuing a policy of utmost secrecy. The officials refuse to give out the least information about the results they have obtained and will neither affirm nor deny any of the reports abroad.

OIL WANTED FOR STREETS.

The City Trustees of Hanford recently advertised for bids for furnishing oil on the streets for the Kings county metropolis. There were bids put in by Kern county companies, no other offering to compete.

The New York syndicate operating at Kern River, offered fifteen carloads of fourteen-gravity oil at 23c; the Kern River Company offered from fifteen to forty carloads at 25c. In both these cases the oil is to be delivered on the cars at Kern River subject to orders from Hanford. The California Consolidated Oil Fields Company of Sunset offered to furnish twelve-gravity or under, the liquid asphalt of the Sunset field f.o.b. at Hanford at 70 cents per barrel in carloads to any amount desired for the season, prepaying the freight if desired.

The Trustees laid the matter over until they can set what rates the railroad company will give.

In the Fullerton Field.

FULLERTON, May 12.—The Puente Oil Company has stopped drilling operations on its lease at the Puente wells, and has transferred drillers Fife, McMillan, Julius Deitzel and J. Reyna from the Puente lease owned jointly by the Puente and Columbia Companies in the Santa Fé district, where two new wells will be drilled. All of the wells will be continued on the pump twenty-four hours a day on the Puente lease. The Puente is now refining the output from all of its wells in the Fullerton field.

METROPOLITAN POLICE GRAFT.

NEW YORK, May 12.—Rudolph Beyers, a former policeman, now serving a six months' sentence in the penitentiary for taking money from police candidates has made a statement according to the World, in which he gives the names of the influential persons through whom candidates were secured positions in the police and fire departments by the use of money. Beyers, it is said, corroborated in detail a statement made to the District Attorney by E. A. Sonner, who is serving a short sentence on charges similar to those against the ex-policeman. A vigorous investigation is being made and arrests are expected in the near future.

At Boston the general subject of jurisprudence was discussed again yesterday at the convention of the American Social Science Association.

CASTORIA
For Infants and Children.
The Kind You Have Always Bought
Bears the Signature of Chas. H. Fletcher

Here's the Rus
Talk about being busy! Seen this store this week? Since our great shipment of SCOTTISH WOOLENS was received last week we've been rushed every hour. More tailors at work today—as many as we can find room for.
NO MORE $15
buys you the best tailor-made suit in town'—the cloth goes into your suit direct from the great Scottish mills—that's why we're doing the business—that's why we do it for one profit and one price.
You'll find the pattern you want here—also fine blacks or blues at the same price—and you'll be mightily surprised when you see how good the new woolens are—and again when you get your suit—you wouldn't begrudge $25 or $30 for a suit from any one of the elegant new patterns.
Scotch Tailors ...330 South

The World's Way To the World's Fai
Through Standard and Tourist Sleepers.
St. Louis . $67.50 ROUND TR
Chicago . . $72.50
May 11, 12, 13; June 1, 2, 15, 16, 22, 28
If you are thinking of making a trip East, please the accompanying coupon and mail to this office.
FRANK L. MILLER, D. P. A., 257 South Spring St., Los Angeles.
I expect to leave for.....
about.....
Please quote one way / round trip rate.
Advise me what the Rock Island's through car arrangements are. Do I change cars? If so, where?
Mail me copy of World's Fair literature.
Name.....
Street and No.....
City and State.....
Rock Island System
FRANK L. MILLER, District Passenger Agent 257 South Spring St., Los Angeles

Handy Paint for Cleanly Homes
That tells the story of *The S-W. Family Pail*. It's a handy paint made for painting the shelves, baseboards, cupboards, kitchen chairs, and tables, and the many odds and ends about the house. It gives an oil gloss finish that can be scrubbed and cleaned. It is put up ready for use in convenient sized packages. Made in twenty-six good colors.
Family Paint is a good paint to have in the house all the time—helps to keep the house cleanly. It's particularly useful during house cleaning time.
Call for color cards.
THE SHERWIN-WILLIAMS CO.
PAINT AND VARNISH MAKERS.
180 SOUTH MAIN ST.

Schloesser Terrace Tract, Hollywood
$600 LOTS
CATCH THE PEOPLE
See DR. A. G. SCHLOESSER, Franklin Avenue,
Between Vine and Gower, Main 35, Hollywood.
Call when you attend Boulevard Opening Saturday next.

HAY
Our Prices are Always the Lowest—SCALE WEIGHT.
Los Angeles Hay Storage Co.
Both Phones 1596. 335 Central Ave.

THE SALT LAKE DEPOT TRACT
$25 Down, $10 Per Month.
HARRY JACKING, 224 Byrne Block. Tel. Home 2051.

While this house was being [illegible] the only accident of the day occurred. | motive power department [illegible]

BUSINESS.

FINANCIAL AND COMMERCIAL.

OFFICE OF THE TIMES,
Los Angeles, May 13, 1904.

FINANCIAL.

BANK CLEARINGS. Bank clearings yesterday were $1,538,708.33, against $1,073,807.76 for the corresponding day in last year, and $835,607.27 for the same day in 1902.

LOS ANGELES STOCK EXCHANGE. The Los Angeles Stock Exchange issued the following daily bulletin:

OIL.

Description—	Bid.	Asked.
Associated Oil	$ .19½	$ .20½
[illegible]	.20	.22
[illegible]	.20	....
[illegible]	.10	....
Continental	.05	....
[illegible]	1.00	....
[illegible] (Whittier)	.30	.35
[illegible] Oil Ref. Co.	....	....
[illegible] Petroleum	.32½	....
[illegible] Land Company	.00½	.12
[illegible] Oil & Land Co.	....	.08
[illegible] (Pfd.)	....	.08
[illegible] Crude	1.42½	1.50
[illegible]	....	....
[illegible]	1.25	....
[illegible]	25.50	30.00
[illegible]	....	.06½
[illegible] Con. Oil	....	.02
[illegible] Con. Ref. Co.	87.00	94.00
United Petroleum	.08½	....
[illegible]	.01	.02
[illegible] Con. Oil	....	90.00
[illegible]	....	....

BONDS.

Description—	Bid.	Asked.
Associated Oil	$71.50	$ 79.30
[illegible] & K. E. Ry.	....	102.00
Oil Development	....	100.00
[illegible] Pacific Ry.	....	100.00
[illegible] Portland Cement Co.	....	100.00
[illegible] Pac. Consol. Co. Con.	....	98.50
[illegible] City Water Co.	....	102.00
[illegible] Power & Water Co.	....	94.00
[illegible] Elec. Co. Con.	....	94.00
[illegible] Elec. Co. (old issue)	98.00	100.00
[illegible] Telephone Co.	82.00	91.00
L. A. Pacific 1st Con. Mtge.	98.00	100.00
L. A. Traction Co.	110.00	114.00
L. A. Traction Co.	104.00	107.00
[illegible] & Redondo Ry. Co.	....	102.00
[illegible] Trans. & P. Co.	....	100.00
[illegible] Loma Railway	....	92.50
[illegible] & O. L. & F. Co.	....	100.00
[illegible] Con. Water Co.	100.00	....
[illegible] Antonio Water Co.	....	100.00
[illegible] Light & P. Co.	90.00	95.00
Pacific Electric Railway	105.00	106.00
[illegible] Barbara Elec. Ry.	....	102.50
[illegible] Water Co.	....	97.00
[illegible] Water Co.	....	100.00
[illegible] Elec. G. & P. Co.	....	100.00
[illegible] Transportation Co.	....	100.00
[illegible] Water Co.	....	100.00

MINING.

Description—	Bid.	Asked.
[illegible] G. & C.	$ .80	....
[illegible] Bells Copper	.02½	$ .03½
[illegible] West Copper	.08	.12
[illegible] Copper	....	.25
[illegible]	29.00	33.00
[illegible] M. Co.	....	72.00
[illegible] G. M. Co.	....	.40
[illegible]	....	....
[illegible] Treasure	.30	....
[illegible]	....	37.00
[illegible] Consolidated	14.50	....
[illegible]	.04½	.06
[illegible]	.10	.20
[illegible]	6.25	8.00
[illegible]	....	.20
[illegible]	.03½	.05½
[illegible] Extension	....	.70
[illegible] M. & S. Co.	....	.06½
[illegible]	10.00	14.75
[illegible] Tin M. Co.	....	.25
[illegible] M. & M. Co.	.26	....
[illegible] California	.05	....
[illegible]	.15	.19
[illegible]	.01	....

BANKS.

Description—	Bid.	Asked.
[illegible] National	$107.00	$109.50
[illegible] Bank & Trust	140.00	150.00
[illegible]	100.00	300.00
[illegible] National	141.00	....
[illegible] Savings Bank	110.00	....
[illegible] National	....	300.00
[illegible] Savings Bank	110.00	....
[illegible] Savings Bank	120.00	....
[illegible] & Mer. Nat'l	212.00	221.00
[illegible]	300.00	....
[illegible]	200.00	....
[illegible] of L. A.	102.00	....
[illegible] National	195.00	200.00
[illegible] Trust Co.	92.00	100.00
[illegible] National	265.00	....
[illegible] of Cal.	135.00	....
[illegible] Bank	200.00	....
[illegible] Savings	285.00	....
[illegible] National	104.00	112.00
[illegible] Trust	130.00	....
[illegible] Savings	215.00	....
[illegible] Pasadena	220.00	....
[illegible] Pasadena	220.00	....
[illegible] National	200.00	....

*Par val., paid up.

MISCELLANEOUS.

Description—	Bid.	Asked.
[illegible] Cement Co.	....	$ 88.00
[illegible] Electric pfd.	$90.00	....
[illegible] Electric com.	27.00	29.50
[illegible]	44.50	46.00
[illegible]	84.25	....
[illegible] Club	14.50	....
[illegible]	30.00	....
[illegible]	103.00	108.00
[illegible] Trust Co.	....	100.00
[illegible] Tel. Co.	....	2.00
[illegible] Co.	....	100.00
[illegible] Hospital	....	45.00
[illegible] Hospital	100.50	....
[illegible] Life Ins. Co.	100.00	....
[illegible] & Trust pfd.	100.00	....
[illegible] Water Co.	82.00	....

[illegible]ING THE EXCHANGE [illegible]. The expulsion of two members from the Consolidated Stock Exchange today, and the probability that [illegible] expulsions may follow in the [illegible] future, on charges of obvious [illegible] and acts detrimental to the welfare of the exchange, reflect distinct [illegible] upon the managers of the institution, [illegible] is in every way worthy of [illegible]. There is a well-defined place [illegible] financial community for the [illegible] Exchange," and when it is [illegible]stood that its facilities cannot be abused nor misdirected to rob [illegible] under guise of the respectability [illegible] by membership in the exchange, the field of its usefulness will [illegible] broaden. In view of the [illegible] membership which the Consolidated possesses, it is not extraordinary that "black sheep" have sneaked [illegible] fold. Their presence, however, [illegible] the managers the opportunity of [illegible]strating that the integrity of [illegible] institution is sacred, and their act [illegible] the best kind of evidence that [illegible] mean to keep it so.—[Journal.

[illegible]DITION OF ALASKA'S BANK. [illegible] national bank in Alaska had [illegible] 28, the date of the last call, [illegible] in loans and deposits, $49,570 [illegible], $212,166 in individual deposits, [illegible] in United States deposits [illegible] in United States disbursing [illegible] deposits. Its percentage of le[illegible] reserve was 28.10.

COMMERCIAL.

[illegible]ON. The new pack of salmon [illegible] to be both scarce and high [illegible] opening figures as made by [illegible] indicate anything. It is quite [illegible] price of $1.90@$2.00 will rule [illegible] city for new stock.

[illegible]ERN CATTLEMEN ARE [illegible]ED. Cattlemen from twelve [illegible] and ten Territories west of the [illegible] River organized here Wednesday [illegible] fight the meat trust. A fund of [illegible] was raised. Atty.-Gen. Knox [illegible] Interstate Commission will be [illegible] to.

[illegible]CHANGEABLE ELECTRIC [illegible]. Next week a meeting will [illegible] at Cleveland, O., for the [illegible] of completing arrangements [illegible] establishment of an interchangeable mileage system among the [illegible] roads. Twenty of the leading [illegible] the State will sign the agreement [illegible] the new system is expected [illegible] in operation by the 15th of [illegible].—[Wall Street Summary.

[illegible]DUOUS FRUITS. The New [illegible] Commercial of the 6th says the [illegible] deciduous-fruit season will [illegible] Monday with the first sale [illegible] cherries for the season of [illegible] is always a rivalry among [illegible] dealers for the possession [illegible] first box of cherries from the [illegible] high prices are a natural [illegible] Last season the first box, con[illegible] three pounds, sold for $15. [illegible] express shipments will begin [illegible] few days and a liberal sup[illegible] be obtainable at all times [illegible].

[illegible] California deciduous fruit will [illegible] this year, as it was last, [illegible] the coöperative organization [illegible] the California Fruit Distrib[illegible]. This organization was formed [illegible] some of the difficulties of marketing, and so successful was it, it now controls all California deciduous fruit. Apparently growers have determined that coöperative distribution is most satisfactory in its results. The orange business is conducted that way. The deciduous fruit is handled by a coöperative organization and all California vegetables shipped East are handled by the California Vegetable Union, another coöperative institution. The increase in the product handled by these associations each year and the satisfactory prices obtained are sufficient evidence of the success of the experiment.

CITRUS MOVEMENT. Oranges forwarded yesterday, 119 cars; lemons, 11, a total to date of 20,399 cars.

LOCAL PRODUCE MARKET.

Yuba City and Stockton are daily sending in to the local market hundreds of crates of cherries, which have fallen to 1.25@1.50 per box. There is some fancy stock offered and some very inferior, immature fruit also, which should not be sold.

Note the changes which have taken place in butter.

Fishermen have been requested to ship their fish to San Francisco, as the market is oversupplied for the week. A week ago there was barely enough to go around.

Apricots coming in more freely are now quotable at $3 with every chance that today's price will go to $1.50.

There were a good many crates of frying and broiling size chickens received yesterday, but there might be more old hens. Prices very firm.

Another car of bananas arrived in rather fair condition. No change made in prices.

Eggs are still firm with a chance to remain as they are for a while owing to the numerous arrivals from the East.

Prices Current.

EGGS—Candled, ranch, 22@24 doz.; case count, 20@21 doz.

CHEESE—Cal. Anchor, 14; Cal. Y. A., 15c; Cal. hand, 2s, 16; northern, 11; cheddars, eastern, 15½; Dom. Swiss, 21; Imp. Swiss, 26½.

BUTTER—Fancy Southern California creamery, 2-lb. squares, 40; valley creamery, 40; Coast creamery, 40; choice Coast creamery, 37½; fancy dairy, 40; choice dairy, 35.

BEANS—Pinks, 2.50@4.00. Lady Washington, 3.25@3.30; small white, 3.50@3.75; black eyes, 2.50@2.75; Limas, 3.75@4.00; Garbanzos, 4.00@4.50; lentils, 6.00@6.50 cwt.

DRIED FRUITS—Choice to fancy evaporated apples, 7@7½; apricots, 10@11; choice peaches, 8½; fancy peaches, 9@10; fancy evaporated pears, 11; pit plums, 7½@8; prunes, 3@8; new crop Persian dates, 6½; Fards, 8½; figs, California white, box, 75@85; California black, lb., 6½; imported Smyrna, 14.

RAISINS—Fancy Clusters, per box, 1.75@2.55; London Layers, 1.75@2.40; loose, 6½@7; seed Sultanas, 8½@9.

NUTS—Almonds, paper shells, 13; soft, 12½; hard, 10@11; Brazils, 12½; filberts, 12½; peanuts, eastern raw, 7@8; roasted, 9@10; choice raw, 6¾@7½; California fancy raw, 5¼@6; California roasted, 8½; walnuts, softshell, No. 1, 13½@14; hardshells, 12.

FRESH MEATS—Beef, per lb., 7¼@7¾; veal, per lb., 8@9; mutton, lb., 8@8½; lamb, lb., 9@10½; pork, lb., 8@8½.

FLOUR AND FEEDSTUFFS—Flour, per bbl., local mills, 4.30@5.90; northern, 5.00; Pillsbury, 6.05; eastern low grades, 4.50@5.00; graham, 2.40@2.50; corn meal, basis 10s, 2.20@2.30; rolled barley, 1.25@1.50; cracked corn, 1.30; bran, 1.30; feed meal, 1.50.

FRESH FRUITS AND BERRIES—Lemons, per box; choice to fancy, 1.00@1.50; oranges, navels, choice to fancy, 1.25@2.00; grape fruit, per box, 1.25@2.00; limes, per 100, 1.00; bananas, per lb., 3@3½; strawberries, per box, fancy, 5; common, 4; apples, fancy, 4-tier, 2.00; 4½-tier, 1.40@1.50; rhubarb, fancy, 2@50 box; choice, 70@80; loquats, 85 box; apricots, 1.50@2.00; cherries, 1.25@1.50.

HONEY AND BEESWAX—Beeswax, per lb., 25@30; honey, comb, frames, 13; extracted, 6½@7.

HAY AND GRAIN—Barley, per cwt., 1.25; oats, 1.60; corn, 1.30; wheat, 1.60; barley hay, choice to fancy, 12.00@17.00 per ton; oat, 12.00@17.00 per ton; wheat, 12.00@17.00 per ton; northern alfalfa, 15.00 per ton; new crop local, 12.00@13.00 per ton.

POTATOES—Salinas, 2.25; Highland, fancy, 2.00; Oregon, fancy, 2.00; Nevada Burbanks, 2.00; Early Rose, 3.00@3.25.

ONIONS—Silverskins, fancy, 2.75@3.25 per cwt.; Australian, 4½@5.

GREEN VEGETABLES—Beets, cwt., 75; cabbage, 50@75 cwt.; carrots, 20 dozen; green chiles, per lb., 12@14; dry chiles, per string, 40@50; lettuce, 15 doz.; parsnips, 1.10 cwt.; peas, 2½@3; radishes, 8@10; garlic, 6 lb.; watercress, 20; spinach, 30; tomatoes, 75@1.50 crate; string beans, per lb., 4; turnips, 1.10; asparagus, 7@9; new potatoes, 2½@3; egg plant, 20c lb.; new onions, 20@30 doz.; squash, 1.00@1.10 box.

POULTRY—Dealers pay live weight for stock in good condition, as follows: Hens, per lb., 14@15; ducks, 14@15; turkeys, 16@18; geese, 10@12; broilers, 22@24; fryers, 22. Selling price, per lb., dressed, old roosters, 12; old hens, 18@20; young roosters, 25@30; broilers, per doz., 2.50@6.00; fryers, 25@30 lb.; live turkeys, 25; ducks, 18@20 lb.; geese, 18 lb.

PROVISIONS—Lard, pure, per lb., tierce basis, Silver Leaf, 9¾; Rex, 9, White Label, 9¾; Orange Blossom, 8½; Compound lard, per lb., tierce basis, 6½@7.

HAMS—Per lb., Rex, 14¼; Winchester, 14½; Premium, 15¼; Gold Band, 15¼.

DRY SALT PORK—Per lb., bellies, 11; short clears, 11¼@12¾; clear backs, 11@12¾.

DRIED BEEF—Insides, 17¼@18½.

PICKLED PORK—27.00 bbl.

BREAKFAST BACON—Rex, 15½; Winchester, 15½; Empire, 16½; Premium, 19; Diamond "C," 18; 40"er, 17½; Gold Band, 19.

SUGAR—(Prices are based on sacks of 100 lbs. Bbls. 10c, ½ bbls. 25c, boxes 50c, 50-lb. sacks 10c per cwt. higher.) Beet, 5.75; cane, Ext. C, 5.35; Golden C, 5.35; "D," 5.15; Magnolia "A," 5.45; tablets, ½ bbl., 6.13; tablets, 5.85; cube, 6.10; powdered, 5.95; conf. A, 5.85; boxes, 6.80.

NEW YORK MARKETS.

SHARES AND MONEY.

[BY THE ASSOCIATED PRESS—P.M.]

NEW YORK, May 12.—There was a further expansion in the volume of dealings in the stock market today. Much influence upon sentiment was produced by the imposing dimensions of the gold movement. The May shipments and engagements for Saturday aggregate more than $25,000,000. The largest amount of gold ever before exported in a full month from New York was in May, 1894, when $27,440,000 went out. The sustained level of the foreign exchange rate makes it evident that the movement has not lost its force, and estimates vary widely as to its limits, which have already reached over $40,000,000 since its inception in April. A large portion of the Panama Canal payment remains to be provided for, and the current outgo evidently is to meet other requirements than the Panama payment. For one thing, it is admitted that today's engagement is in part against a subscription to the Russian loan, which was taken yesterday. The steady inflow of Japanese gold to our Pacific Coast has been an important offset to New York's exports. The point is made, however, that the subscriptions to the Japanese loan here will check the inflow of gold at San Francisco by providing funds here for the Japanese to draw upon, while drafts may be made also upon that fund for payments in England, thus adding to the demand for gold exports. Meantime the Treasury Department has sent notice of the withdrawal of the final 10-per-cent. installment of 40 per cent. of government deposits with banks May 25. These withdrawals, when completed, will have taken something like $50,000,000 from the banks. The gold-movement shared influence with continuing effect of the crop conditions and declining tendency of the iron and steel trade. United States Steel common established a new low record today. Further reports were received of decreased railroad earnings. Late covering by room shorts steadied the closing. Bonds were irregular. Total sales, $1,890,000. United States Bonds were unchanged on call.

Bond List.

U. S. R. 2s reg.	105	Man. Con. G. 4s.	103¾
U. S. R. 2s coup.	105	Mex. Cen. 4s.	62½
U. S. 3s reg.	106¾	Mex. C. 1st Inc.	13
U. S. 3s coup.	106	M. & St. L. 4s.	15
U. S. n. 4s reg.	132½	M., K. & T. 4s.	100½
U. S. n. 4s coup.	132½	M., K. & T. 2nds	78¾
U. S. old 4s reg.	107	Mex. Nat'l Ry. 4s	74
U. S. old 4s coup.	107	N. Y. C. G. 3½s.	98¼
Atchison, Gen. 4s.	101	N. J. C. Gen. 5s.	130¾
Atchison, Adj. 4s.	90	N. P. 4s	104
Atlantic C. L. 4s.	95¾	N. P. 3s	72¾
B. & O. 4s.	100¾	N. & W. Con. 4s.	97¾
B. & O. 3½s.	95	Oregon S. L. 4s.	94¾
Cen. of Ga. 5s.	109¾	Pa. Conv. 3½s.	95
C. of Ga. 1st Inc.	73½	Reading Gen. 4s.	99
C. & O. 4½s.	103½	St. L. & I. M. 5s.	114
C. & A. 3½s.	88	St. L. & S. F. 4s.	87¾
C., B. & Q. n. 4s.	94¾	St. L., S. W. 1sts.	95
C., M. & St. P. 4s.	105	Seaboard A. L. 4s.	70
C. & N. W. 7s.	129¾	So. Pacific 4s.	[illegible]
C., R. I. & P. 4s.	68¾	So. Railway 5s.	115¾
C., R. I. & P. 5s.	80	T. & P. 1sts.	115¾
C., C. C. & St. L.	101	T., St. L. & W.	70
Chicago Ter. 4s.	75½	Union Pacific 4s.	103
Con. Tob. 4s.	59½	U. P. Conv. 4s.	97¾
Colo. & So. 4s.	84	U. S. Steel 2nd 5s.	71¾
D. & R. G. 4s.	97¾	Wabash 1sts	115
Erie prior lien 4s.	98¼	Wabash Deb. B.	59¾
Erie Gen. 4s.	86¾	W. & L. E. 4s.	87¾
Fort Worth 1sts.	107½	Wis. Cen. 4s.	88¼
Hock. Val. 4½s.	107¾	C. F. & I. Con. 5s	71½
L. & N. Un. 4s.	101		

New York Money.

NEW YORK, May 12.—Close: Money on call was easy, at 1¾@2 per cent.; closing bid, 1¾ per cent.; offered, 2 per cent. Time loans were slightly firmer, with 60 days at 3¼ per cent.; 90 days, 3½@3 per cent.; six months, 3@4 per cent. Prime mercantile paper, 3¾@4½ per cent. Sterling exchange was steady, with actual business in bankers' bills at 4.86 9-10@4.86 for demand, and at 4.84 9-10@4.85 for 60-day bills. Posted rates, 4.85½@4.86 and 4.88. Commercial bills, 4.84¾. Bar silver, 56¼. Mexican dollars, 44½. Bonds—Governments steady; railroads irregular.

Closing Stocks—Actual Sales.

	Sales.	Highest.	Lowest.	Closing bid.
Atchison	21,500	69¾	68¾	68¾
Atchison pfd	600	92¾	92¾	92¾
Baltimore & Ohio	5,100	78¾	77¾	77¾
B. & O. pfd	.....	.....	.....	91
Canadian Pacific	900	116¾	116¾	116¾
Central of New Jersey	.....	.....	.....	155
Chesapeake & Ohio	300	30	29¾	29¾
Chicago & Alton	300	38	38	38
Chicago & Alton pfd	.....	.....	.....	80½
Chicago & G. W.	2,700	15¼	15	15
Chicago & N. W.	.....	.....	.....	169
Chicago, M. & St. Paul	14,700	141¾	140¾	140¾
C., M. & St. P. pfd	.....	.....	.....	1.5½
Chicago Ter. & Trans.	300	8¾	8½	8
Chicago T. & T. pfd	200	18½	18¼	18½
C., C., C. & St. Louis	.....	.....	.....	70¾
Colorado Southern	2,000	15¼	15	15
Colo. So. 1st pfd	.....	.....	.....	42
Colo. So. 2nd pfd	100	21½	21½	21¼
Delaware & Hudson	400	156½	156	156¼
Del., Lack. & Western	200	261¾	262¼	262¾
Denver & Rio Grande	600	20	20	19¾
D. & R. G. pfd	100	68¼	68¾	68¼
Erie	16,600	23¾	23	23
Erie 1st pfd	1,900	62½	61¾	61¾
Erie 2nd pfd	2,200	37¾	37	37
Hocking Valley	.....	.....	.....	66½
Hocking Valley pfd	300	78½	78½	78
Illinois Central	100	129¾	129¾	129¼
Iowa Central	.....	.....	.....	17½
Iowa Central pfd	.....	.....	.....	34
Kansas City Southern	.....	.....	.....	17½
K. C. Southern pfd	400	35	34½	34½
Louisville & Nashville	37,000	108	107½	107
Manhattan L.	400	142¾	142¾	142½
Metropolitan Securities	100	76	76	75½
Metropolitan St. Ry.	5,300	110	108½	109¾
Minn. & St. Louis	.....	.....	.....	42
M., St. P. & S. Ste. M.	.....	.....	.....	61¼
Minn., St. Paul pfd	.....	.....	.....	116
Missouri Pacific	7,800	90¾	89¼	89¾
Missouri, Kan. & Tex.	400	16¾	16½	16½
M., K. & T. pfd	.....	.....	.....	35½
Nat'l Ry. of Mex. pfd	.....	.....	.....	36
New York Central	5,200	114¾	113¾	114
Norfolk & Western	100	56	56	56
N. & W. pfd	.....	.....	.....	88
Ontario & Western	500	21¼	21½	21¼
Pennsylvania	37,700	113¾	113¾	113¼
P., C. C. & St. Louis	.....	.....	.....	56
Reading	3,800	43¼	43¾	42¾
Reading 1st pfd	.....	.....	.....	78
Reading 2nd pfd	.....	.....	.....	60½
Rock Island Co.	3,900	22	21¼	21¾
Rock Island Co. pfd	2,400	64½	64¾	64½
St. L. & S. F. 2nd pfd	.....	.....	.....	47
St. Louis, S. W.	100	13	13	12¾
St. L., S. W. pfd	100	32½	32¾	32
Southern Pacific	13,100	47¾	46¾	46½
Southern Railway	200	20½	20½	20½
Southern Railway pfd	100	83	83	82
Texas & Pacific	200	22	22	21½
Toledo, St. L. & W.	100	25¼	25¼	25
T., St. L. & W. pfd	.....	.....	.....	37¾
Union Pacific	37,500	83¾	82¾	82¾
Union Pacific pfd	200	91	91	91
Wabash	200	17½	17½	17
Wabash pfd	3,600	37	35¾	35¾
Wheeling & Lake Erie	.....	.....	.....	17¾
Wisconsin Central	.....	.....	.....	17¼
Wisconsin Central pfd	300	39½	39	39
Mexican Central	300	7¼	7¼	7
Express Companies—				
Adams	200	226	226	225
American	.....	.....	.....	190
United States	300	103	103	101
Wells-Fargo	.....	.....	.....	203
Miscellaneous—				
Amalgamated Copper	36,500	49¾	48¾	48¾
Am. Car & Foundry	100	16½	16½	16½
Am. C. & F. pfd	300	70	69½	69¼
American Cotton Oil	.....	.....	.....	29½
Am. Cotton Oil pfd	.....	.....	.....	89
American Ice	.....	.....	.....	6¾
American Ice pfd	200	27¾	27¾	27¾
American Linseed Oil	.....	.....	.....	8½
Am. Linseed Oil pfd	.....	.....	.....	29¾
American Locomotive	300	18½	18	18
Am. Locomotive pfd	.....	.....	.....	82
Am. Smelting & Ref.	.....	.....	.....	48¾
Am. S. & R. pfd	200	95¼	94	94½
Am. Sugar Refining	1,300	127¾	126¾	126¾
Anaconda Mining Co.	400	76	76	74
Brooklyn Rapid Transit	8,500	46	45	45¼
Colorado Fuel & Iron	.....	.....	.....	30½
Consolidated Gas	4,400	210	208½	207¼
Corn Products	.....	.....	.....	11
Corn Products pfd	300	66½	66¼	66
Distillers' Securities	.....	.....	.....	21
General Electric	100	155½	155	154
International Paper	100	11	11	11
International Pump	.....	.....	.....	28½
Int'l Pump pfd	100	74	74	70
National Lead	1,100	18¾	17¼	17¾
North American	.....	.....	.....	83
Pacific Mail	100	25¾	25¾	25
People's Gas	400	97½	96¾	96¾
Pressed Steel Car	200	25	24½	24½
Pressed Steel Car pfd	100	69	69	69½
Pullman Palace Car	100	212	212	211½
Republic Steel	1,700	6¾	6¾	6¾
Republic Steel pfd	9,200	39¼	37⅞	38
Rubber Goods	.....	.....	.....	15¼
Rubber Goods pfd	.....	.....	.....	77½
Tenn. Coal & Iron	7,600	34½	32¾	34½
United States Leather	200	6¾	6¾	6¾
U. S. Leather pfd	1,200	79¾	79½	77½
United States Realty	1,100	7	6¾	7
U. S. Realty pfd	2,800	59¾	58¾	58¼
United States Rubber	.....	.....	.....	11¾
U. S. Rubber pfd	100	65	64¾	64½
United States Steel	15,700	9¼	9	9
U. S. Steel pfd	81,300	52¾	51¾	51½
Westinghouse Electric	400	155	154	152¾
Western Union	700	89	88¼	88¼
Northern Securities	.....	.....	.....	98

Total sales for day....415,700

Boston Stocks and Bonds.

Money—		U. S. Steel	9
Call loans	2@2½	U. S. Steel pfd.	51½
Time loans	3@4½	West'house Com.	78
Bonds—		*Mining—*	
Atchison, Adj. 4s.	88¾	Adventure	1¾
Atchison 4s	100¾	Allouez	4¾
Mex. Cen. 4s.	64¾	Amalgamated	49
Railroads—		American Zinc	1¾
Atchison	*68¾	Atlantic	7½
Atchison pfd	92	Bingham	21½
Boston & Albany	*244	C. & Hecla	462@465
Boston & Maine	166½	Centennial	19¾
Boston Elevated	140	Copper Range	42
Fitchburg pfd	138	Daly West	22
Mexican Central	6¾	Dominion Coal	65
N. Y. N. H. & H.	187½	Franklin	7½
Pere Marquette	78½	Granby	3½
Union Pacific	82	Isle Royale	7
Miscellaneous—		Mass. Mining	3¾
Am. Arge. Chem.	14¾	Michigan	4
A. A. Chem. pfd.	72½	Mohawk	40
Am. Pneu. Tube	14¾	Mont. Coal & C.	4
Am. Sugar	127	Old Dominion	12½
Am. Sugar pfd.	128¾	Osceola	58
Am. Tel. & Tel.	126¾	Parrot	23
Am. Woolen	10½	Quincy	80
Am. Woolen pfd.	74	Shannon	7¼
Dom. I. & S.	11	Tamarack	84½
Edison Elec. Illu.	235	Trinity	3¾
Gen. Electric	154	U. S. Mining	20
Mass. Electric	17¾	U. S. Oil	9½
Mass. Elec. pfd.	70	Utah	33¾
Mass. Gas	38½	Victoria	1-33
United Fruit	109¾	Winona	6
U. Shoe Mach.	50	Wolverine	71
U. Shoe M. pfd.	29		

*Ex-dividend. **Bid.

Morgan Ships Gold.

NEW YORK, May 12.—J. P. Morgan & Co. today engaged $3,000,000 in gold at the assay office for shipment to Paris on Saturday's steamer.

Treasury Statement.

WASHINGTON, May 12.—Today's statement of the treasury balances: Available cash balance, $177,671,167; gold, $77,367,197.

London Silver.

LONDON, May 12.—Consols, 90½; silver, 25 15-16d.

GENERAL EASTERN MARKET.

GRAIN AND PRODUCE.

[BY THE ASSOCIATED PRESS—P.M.]

CHICAGO, May 12.—A firm undertone, due to heavy rains and lower temperatures Northwest, prevailed in wheat at the opening today. Initial sales of July were unchanged to a shade higher, at 84¾@84⅞. A report that fire at Fort William has destroyed a large elevator full of wheat, brought out enough buying orders from pit traders to advance the price to 85¾. Receipts were extremely small, and this fact also exerted a bullish influence. But trading in general was light. The market lacked any outside support, and with a continuance of offerings the price gradually weakened. A number of bearish reports were received during the day, increasing the weakness. Advices from Russia stated that the surplus of wheat for export was still large, and otherwise favorable for growing wheat. The condition of wheat fields in the Southwest was reported to have shown considerable improvement. An influential selling motive was the lack of outside demand, the supposition being that if there is no foreign demand between now and harvest times stocks of wheat in Chicago will show a big increase. The market closed weak with July at 84¼@84⅜, after the price had declined to 84¼@84⅜. Corn was moderately strong on light receipts and on covering by shorts. July closed ⅛ to ¼ higher, at 49. In sympathy with corn, the oats market ruled firm the entire day. July closed unchanged. Provisions were firm on strong hog markets early, but later there was some pressure to sell and prices settled to a little below yesterday's final quotation. Pork was 2½ lower, lard was off 2½, and ribs were a shade lower.

The leading futures closed as follows:

	Closing.
Wheat, No. 2—	
May	91¼
July (old)	85¾@86
July (new)	84¼@84⅜
September (old)	80¾
September (new)	79¾
Corn, No. 2—	
May	47¾
July	48¾@49
September	48¾@48⅞
Oats, No. 2—	
May	41¾
July	39
September	31

Cash quotations were as follows: Flour was steady; No. 2 spring wheat, 90@94; No. 3, 82@94; No. 2 red, 1.04@1.06; No. 2 corn, 47¾@51; No. 2 yellow, 52¼@53; No. 2 oats, 41¾@42¼; No. 2 white, 42@44½; No. 2 rye, 72; good feeding barley, 38@39; fair to choice malting, 45@56; No. 1 flax seed, 1.01½; No. 1 northwestern, 1.09½; prime timothy seed, 3.00; mess pork, per bbl., 11.10@11.12½; lard, per 100 lbs., 6.32½@6.35; short ribs, sides (loose,) 6.35@6.50; short clear sides (boxed,) 6.25@6.50; whisky, basis of high wines, 1.28; clover, contract grade, 10.75.

Grain Movements.

Articles—	Receipts.	Shipments.
Flour, barrels	10,700	22,100
Wheat, bushels	20,000	33,100
Corn, "	94,600	146,700
Oats, "	101,500	86,100
Rye, "	2,000	4,900
Barley, "	21,900	4,000

Dairy Markets.

On the Produce Exchange today the butter market was steady; creamery, 15@18¼; dairy, 13@17; eggs, steady, 15¼@15½; cheese, easy, 8¼@9¼.

New York Metal Market.

NEW YORK, May 12.—London cabled another slight advance in tin, the gain being 6d, with spot closing at £125 15s and futures at £124 7s 6d. Locally, tin was quiet, closing 20 points higher, at 27.60@27.90 for spot. Copper was steady, but quiet locally. Lake, 13.50; electrolytic, 13.12½@13.25, and casting at 12.87½@13.12½. London, however, was a little lower. Spot declined 2s 6d, to £57 7s 6d, and futures lost 1s 3d, closing at £57 10s. Lead was unchanged, at 4.60@4.65 in the local market, and at £11 17s 6d in London. Spelter also was unchanged in both markets, closing at 5.20@5.25 in New York, and at £22 7s in London. Locally, iron shows rather an easy tone.

California Dried Fruits.

NEW YORK, May 12.—The market for evaporated apples continues firm, notwithstanding the light demand. Common, 4@5¼; prime, 5¾; choice, 6¼@6½; fancy, 7@7½. Prunes are moving in small lots only and appear rather unsettled, with prices ranging from 3@5½, according to grade. Apricots are in limited request, but with stocks small, and rule firm in the absence of selling pressure. Choice are quoted at 9½@10; extra choice, 10½@10¾. Peaches quiet; choice, 7¾@7½; extra choice, 7¾@8; fancy, 9½@10.

New York General Markets.

NEW YORK, May 12.—Wheat—Spot barely steady; No. 2 red, 1.06 elevator; No. 2 red, 1.07@1.11 f.o.b. afloat. Options were quiet, but steady all day, closing ⅛ to ¼ lower. May closed 92, July 89½, September 82¾. Hops, hides and wool steady. Petroleum easy. Coffee—Spot Rio quiet; No. 7, invoice, 6¾; mild quiet; Cordova, 10@13. Sugar—Raw firm, fair refining, 3¼; centrifugal, 96 test, 3¾; molasses sugar, 3; refined, firm.

Closing Figures.

CHICAGO, May 12.—Wheat, May, 91¼; July, 84¾@84⅜; old, 86; September, 79¾; old, 80¾. Corn, May, 47¾; July, 48⅞@49; September, 48¾. Oats, May, 41¾; July, 39; September, 31. Rye—May, 72. Flax—Cash, northwestern, 1.09½. Timothy—May, 1.00. Clover—May, 10.75. Barley—Cash, 33@57.

Steel Common's Break.

NEW YORK, May 12.—United States Steel common broke to 9¼ at the opening of the stock market today. This is a new low record. Transactions in the stock were comparatively small. The preferred stock also was heavy, yielding a point on pressure.

New York Coffee Market.

NEW YORK, May 12.—The market for coffee futures closed steady, net unchanged to 10 points higher; sales, 51,500 bags. July, 5.50@5.55; September, 5.75@5.80; December, 6.05; January, 6.10@6.15; March, 6.30@6.35.

New York Sugar Market.

NEW YORK, May 12.—Sugar—Raw firm; fair refining, 3¼; centrifugal, 96 test, 3¾; molasses sugar, 3; refined, firm; crushed, 5.80; powdered, 4.90; granulated, 4.80. Coffee—Spot Rio quiet; No. 7, 6¾.

New York Cotton Market.

NEW YORK, May 12.—Cotton—Spot closed quiet, ten points lower. Middling uplands, 13.65; middling Gulf, 13.90; sales, 1400 bales.

Coffee Options.

NEW YORK, May 12.—[Exclusive Dispatch.] Coffee closed: May, 5.30@5.40; June, 5.40@5.45; March, 6.30@6.35. Total sales, 50,000 bags.

St. Louis Wool Market.

ST. LOUIS, May 12.—Wool active; Territory and western mediums, 19@20½; fine medium, 15½@16½; fine, 12@14.

Liverpool Grain.

LIVERPOOL, May 12.—Close: Wheat, May, 6s 3¾d; July, 6s 4½d; September, 6s 5¼d.

Tacoma Wheat Market.

TACOMA (Wash.) May 12.—Wheat steady and unchanged; blue stem, 84; club, 74.

New York HCotton Market.

NEW YORK, May 12.—The cotton market closed steady, 5 points lower.

Oil Transactions.

OIL CITY (Pa.) May 12.—Credit balances, 1.62; certificates, no bid.

Chicago Live-Stock Market.

CHICAGO, May 12.—Cattle—Receipts, 8500; steady; good to prime steers, 5.10@5.65; poor to medium, 4.10@5.00; stockers and feeders, 3.00@4.40; cows, 1.50@4.35; heifers, 2.25@4.40; canners, 1.50@2.50; bulls, 2.00@4.00; calves, 2.50@5.00; Texas fed steers, 4.50@5.00. Hogs—Receipts, today, 20,000; tomorrow, 18,000; steady; mixed and butchers, 4.60@4.80; good to choice heavy, 4.70@4.85; rough heavy, 4.60@4.70; light, 4.60@4.70; bulk of sales, 4.65@4.75. Sheep—Receipts, 10,000; sheep and lambs strong; good to choice wethers, 4.60@5.50; fair to choice mixed, 3.75@4.50; western sheep, 4.50@5.50; native lambs, clipped, 4.50@6.00; western lambs, clipped, 4.75@6.10; wooled, 6.50@6.90.

SAN FRANCISCO MARKET

GRAIN, FRUIT AND PRODUCE.

[BY DIRECT WIRE TO THE TIMES.]

SAN FRANCISCO, May 12.—[Exclusive Dispatch.] Another day of active trading caused prices for oranges to be firmly held, and the general market ruled strongly in favor of selling interests. Available supplies of fancy lines of medium-sized navels and especially 176s met with keen demand, and were closely cleaned up at maximum quotation, but 80s to 126s dragged slowly, and sellers were disposed to accept concessions to force business. Light offerings were in sight for today's auction sale, only three carloads being at hand. In other citrus fruits, general conditions were without noteworthy change, the demand continuing of satisfactory volume, and with current offerings fully up to trade wants, steady prices prevailed. The market for deciduous fruits was rather ragged, under free receipts and cautious trading, and values for most descriptions showed marked fluctuations. Receipts of strawberries aggregated 915 chests, which proved excessive and prices sagged to lower level. Even at decline, trading lacked spirit, and they closed with large surplus, especially of Melindas, on hand. The top quotation for Longworth's was extreme for fancies, and was only obtained in a limited way, while the best figure for large varieties was the outside price for extra Brandywines, $4 being the highest rate for choicest Melindas. Cherries were in oversupply, 483 boxes arriving, and under sluggish call lower prices prevailed. The quality of offerings varied materially, and values still had wide range. There was limited call for Portland shipment, but offerings were more than equal to requirements. Apricots from both Indio and Arizona dragged slowly at sharp decline, the fruit being of rather low grade. Old potatoes are showing weakness under less urgent call, and with free receipts coming to hand by rail from Oregon, the market prices were unsteady. Marked decline was effective in values for Oregon Burbanks, because of heavy offerings and a sluggish demand. New potatoes were abundant, and while fancy lots still brought up to top quotations, the bulk of the day's sales were close in the neighborhood of 2c. New red onions were more plentiful, and sold freely on the wharf at reduced figures. The market for best grades of miscellaneous vegetables showed no change, but free offerings of cheap stock caused lower range in values for several descriptions. Green peas were abundant, but a serious break in prices was prevented by packers taking over surplus at 85c a sack. Asparagus was offering freely, and while as high as 7c was still paid for extra in a small way, 6c was generally regarded as the best price. String beans found a fair market at revised rates, and offerings of other southern descriptions met with good sale at steady figures.

GRAIN AND PRODUCE.

[BY THE ASSOCIATED PRESS—P.M.]

SAN FRANCISCO, May 12.—Flour—Family extras, 4.90@5.05; bakers' extras, 4.75@5.00.

Wheat—Shipping, 1.27½@1.30; milling, 1.35@1.45.

Barley—Feed, 1.07½@1.10; brewing, 1.12½@1.15.

Oats—Red, 1.30@1.37½; white 1.37½@1.42½; black, 1.25@1.30.

Millstuffs—Middlings, 25.00@28.00; mixed feed, 22.00@23.00; rolled barley, 23.00@24.00.

Hay—Wheat, 12.00@16.00; wheat and oat, 12.00@14.00; oat, tame, 10.00@12.50; barley, 10.00@12.00; alfalfa, 9.00@11.50; straw, 60@70.

Receipts—Flour, quarter sacks, 8925; wheat, centals, 990; barley, centals, 10,480; oats, centals, 1035; potatoes, sacks, 2890; onions, sacks, 506; bran, sacks, 300; middlings, sacks, 794; hay, tons, 430; hides, number, 130; wine, gallons, 67,900.

Fruits—Fancy apples, 2.50; common, 1.00.

Berries—Strawberries, 2.00@7.00.

Oranges—Navels, 50@2.25.

Mexican limes, nominal.

Lemons—Common California, 1.00; fancy, 2.75.

Tropical fruits—Bananas, 1.00@2.00; pineapples, 2.00@3.00.

Beans—Pink, 2.40@2.60; lima, 3.20@3.30; small white, 2.90@3.10; large white, 2.30@2.55.

Potatoes—Early Rose, nominal; Oregon Burbanks, 1.25@1.60; River Burbanks, 1.25@1.40; new potatoes, 1¼@2¾.

Onions—Fancy, 1.60; common, 1.30.

Various—Green peas, 85@1.25; string beans, 5@7; eggplant, 8@12½; green peppers, 8@12½; tomatoes, 1.25@1.75; summer squash, 85@1.15; asparagus, 4@7; rhubarb, 25@60; garlic, 3@4; cucumbers, 50@1.25; Mexican tomatoes, 1.25@1.75.

Butter—Fancy creamery, 18; seconds, 17; fancy dairy, 16; seconds, 15.

Cheese—Eastern 15@16; Young America, 8½@9½.

Eggs—Ranch, 18@20; store, 17@18.

Poultry—Live turkeys, 16@18; roosters, old, 4.50@5.00; roosters, young, 7.50@9.50; broilers, small, 2.00@2.50; broilers, large, 2.50@4.00; fryers, 5.50@6.50; hens, 4.50@6.50; ducks, old, 5.00@5.50; ducks, young, 5.50@6.50; geese, 1.50@1.75; goslings, 2.00@2.50; pigeons, old, 1.50@1.75; pigeons, young, 1.50@2.00.

San Francisco Mining Stocks.

SAN FRANCISCO, May 12.—The official closing quotations for mining stocks today were as follows:

Alta	7	Hale & Norcross	85
Alpha Con	10	Justice	11
Andes	30	Mexican	165
Belcher	33	Occidental Con	79
Best & Belcher	145	Ophir	325
Bullion	8	Overman	30
Caledonia	64	Potosi	18
Challenge Con	23	Savage	33
Chollar	13	Seg. Belcher	8
Confidence	135	Sierra Nevada	46
Con. Cal. & Va.	150	Silver Hill	49
Con. Imperial	2	Union Con	62
Crown Point	23	Utah Con	8
Exchequer	2	Yellow Jacket	135
Gould & Curry	27		

California Oil Exchange.

SAN FRANCISCO, May 12.—Morning session: Two hundred Monarch, 37.

Callboard Sales.

SAN FRANCISCO, May 12.—Wheat steady; December 1.28¾. Barley steady; December, 99¾. Corn, large yellow, 1.47½@1.50. Bran, 21.00@22.00.

Drafts and Silver.

SAN FRANCISCO, May 12.—Silver bars, 56¼; Mexican dollars, nominal; drafts, sight, 5; drafts, telegraph, 5.

American Inventions

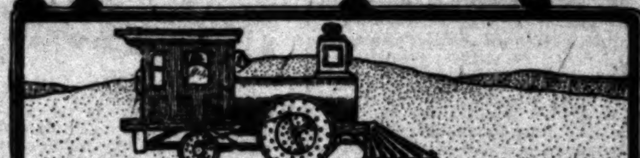

NO. 3 OF THIS SERIES.

THE ELECTRIC RAILWAY.

The illustration shows the forerunner of the "trolley" car. It was constructed and operated twenty-four years ago by the King of Inventors—Thomas A. Edison, and was the result of long, arduous labor.

Think of the wonderful development of the electric car! Think of the part played by the trolley systems in the development of Los Angeles' suburbs!

Think, every time you enter a street car, of the many hours and days, and weeks, and months, that Edison perseveringly worked to perfect even the clumsy looking car above shown.

Operating an electric car requires a *high order of skill* on the part of the *motorman*, and *carefulness* on the part of the *conductor*.

For that reason men of *intelligence, coolness, ability* and *sobriety* are employed in such work.

Possessing these qualities, all electric railway men should have bank accounts.

Many Los Angeles motormen and conductors have savings accounts in *this* bank.

It is "The Bank" for any and every wage earner to have a savings account with.

OPEN SATURDAY EVENINGS 6:30 TO 8:30.

UNION BANK OF SAVINGS
223 SOUTH SPRING STREET
LOS ANGELES

If You Make

The Merchants' Trust Company your agent for the investment of your capital it will allow you 2 per cent. on funds awaiting investment.

Merchants' Trust Co.
Capital Stock $500,000
Paid Up...... $125,000
203 S. Broadway
Under the American National Bank

Geo. P. Taylor
Tailor and Haberdasher

ELEGANT NECKWEAR.

Dignified effects in Japanese Burlap Silk four-in-hand styles—colorings blue, tans and cream. Elegant English squares, all new patterns. Scarfs to order.

No. 525 So. Broadway
New Taylor Bldg.
Dirmer Co., Ladies' Tailors, Third Floor

Banks

SECURITY SAVINGS BANK
CORNER MAIN AND SECOND STREETS.
CAPITAL AND SURPLUS.... $500,000.00 RESOURCES OVER..... $7,500,000.00
LARGEST SAVINGS BANK IN SOUTHERN CALIFORNIA.
4% PAID ON SAVINGS DEPOSITS ON CERTIFICATES OF DEPOSIT
3% PAID ON ORDINARY DEPOSITS
INTEREST FROM DATE COMPOUNDED SEMI-ANNUALLY.
Accounts opened from $1.00 up.
ESSENTIAL POINTS
TO BE CONSIDERED IN SELECTING A SAVINGS BANK—
Capital, Surplus, Resources, Conservative Management, Facilities and Safety.
OFFICERS AND DIRECTORS
J. F. SARTORI, Pres. MAURICE S. HELLMAN, Vice-Pres. W. D. LONGYEAR, Cashier.
H. W. HELLMAN W. L. GRAVES WM. H. ALLEN, JR. HENDERSON HAYWARD
J. A. GRAVES T. E. NEWLIN J. H. SHANKLAND HENRY W. O'MELVENY
MONEY LOANED ON REAL ESTATE. OPEN SATURDAY EVENINGS.
Special Department Banking by Mail.

GERMAN-AMERICAN SAVINGS BANK,
Main and First Streets.
CAPITAL AND SURPLUS $430,000.00
ASSETS OVER $4,600,000.00
PAYS 4 PER CENT.
M. N. AVERY, President.
GAIL B. JOHNSON, Vice-President.
C. N. Flint, Vice-President.
P. F. SCHUMACHER, Cashier.
W. F. CALLANDER, Asst. Cashier.
L. W. BLINN, A. C. BILICKE, DR. [illegible] KURTZ, H. W. STOLL, VICTOR PONET.
Offers every facility for saving and the earnings at the above rate equal that offered by any other Savings Institution.
OPEN SATURDAY EVENINGS 6:30 TO 8:30 P.M.

EQUITABLE SAVINGS BANK
First and Broadway
5%
Paid on Term Deposits
Get one of our little Steel Safes for your home savings.
Money to Lend on Real Estate.
W. J. WASHBURN.......President
ARCHIBALD DOUGLASS.......Vice President
President Los Angeles Stoneware and Sewer Pipe Co.
FRANK P. FLINT
Vice President Los Angeles National Bank.
CHAS. S. BRADFORD
Stockwell & Bradford.
G. E. BITTINGER
Cashier Los Angeles National Bank.
P. F. JOHNSON.......Cashier
OPEN SATURDAY EVENINGS 6:30 to 8:30 P. M.

4% PAID ON DEPOSITS 4%
COLUMBIA SAVINGS BANK
224 SOUTH BROADWAY.
OFFICERS AND DIRECTORS:
E. S. ROWLEY, Pres.; NILES PEASE, Vice-Pres.; R. H. SANBORN, Cashier
J. Ross Clark, W. S. Bartlett, R. J. Waters, F. W. Burnett, W. E. McVay.

HOME SAVINGS BANK...

152 N. SPRING ST., COR. COURT ST.
MONEY TO LEND 4% INTEREST PAID ON DEPOSITS.

JOHN E. PLATER, President ISAIAS W. HELLMAN, Vice-President
W. M. CASWELL, Cashier J. A. GRAVES, Vice-President
LOS ANGELES SAVINGS BANK
230 N. Main St., Los Angeles. Money Loaned on Approved Real Estate.
4% On Term Deposits.

J. H. BRALY, Pres. A. H. BRALY, Vice-Pres. W. D. WOOLWINE, Vice-Pres.
CHAS. H. TOLL, Cashier. J. H. GRIFFIN, Sec'y.
4% on Term Deposits
SOUTHERN CALIFORNIA SAVINGS BANK.
Open Saturday Evenings from 6:30 to 8:30 to receive deposits. Fourth and Spring Sts.

Clearinghouse Banks.

NAME.	OFFICERS.	
Merchants National Bank, S. W. Cor. First and Spring.	HERMAN W. HELLMAN, Pres. W. H. HOLLIDAY, Cashier.	Capital....$200,000 Surplus and Profits $300,000
American National Bank, S. W. Cor. Second and Broadway.	W. F. BOTSFORD, Pres. T. W. PHELPS, Cashier.	Capital....$1,000,000 Surplus and Profits 75,000
National Bank of California, N. E. Cor. Second and Spring.	JOHN M. C. MARBLE, Pres. J. E. FISHBURN, Cashier.	Capital....$500,000 Surplus and Profits 100,000
State Bank and Trust Company, N. W. Cor. Second and Spring.	M. J. WOOLLACOTT, Pres. J. W. A. OFF, Cashier.	Capital....$500,000 Surplus and Profits 65,000
Citizens National Bank, N. E. Cor. Third and Spring.	R. J. WATERS, Pres. A. J. WATERS, Cashier.	Capital....$300,000 Surplus and Profits 100,000
Broadway Bank & Trust Company, 308-310 S. Broadway, Bradbury Bldg.	WARREN GILLELEN, Pres. R. W. KENNY, Cashier.	Capital....$250,000 Surplus and undivided profits 100,000
Southwestern National Bank, N. W. cor. Second and Broadway.	JOHN S. CRAVENS, Pres. A. B. JONES, Cashier.	Capital....$300,000 Surplus and Undivided Profits 33,000
Commercial National Bank of Los Angeles, 425 S. Spring st.	W. A. BONYNGE, Pres. C. N. FLINT, Cashier.	Capital....$200,000
Central Bank, S. E. Cor. Fourth and Broadway.	WILLIAM MEAD, Pres. W. C. DURGIN, Cashier.	Capital....$100,000 Surplus and Profits 80,000
Farmers & Merchants National Bank, Cor. Main and Commercial.	I. W. HELLMAN, Pres. CHAS. SEYLER, Cashier.	Capital....$1,500,000 Surplus and Profits 1,000,000
First National Bank, S. E. Cor. Second and Spring.	J. M. ELLIOTT, Pres. W. T. S. HAMMOND, Cashier.	Capital....$400,000 Surplus and Profits 800,000
Los Angeles National Bank, N. E. Cor. First and Spring.	W. C. PATTERSON, Pres. G. E. BITTINGER, Cashier.	Capital....$500,000 Surplus and Profits 275,000

Bonds and Investments.

Tel. Home 987. 315 South Broadway, Homer Laughlin Building.
ADAMS-PHILLIPS COMPANY
BONDS { GOVERNMENT MUNICIPAL CORPORATION } FOR SALE
As investments for savings banks, trust funds and individuals. Unquestioned security and legality. Both buy and sell high grade securities. Loan money at low rates of interest upon approved real estate.

EATON CO.
PRIVATE WIRE.
Members L. A. Stock Exchange.
PHONES HOME 753 MAIN 1777
New York Stocks and Grain bought and sold on margin.
118 WEST THIRD STREET

FIELDING J. STILSON
REALTY, STOCKS, BONDS.
310 Trust Building, Los Angeles.
Member Los Angeles Stock Exchange
Los Angeles Realty Board. Phones

Trust Companies.

TITLE INSURANCE & TRUST CO.
(Corner Franklin and New High Streets.)
CASH CAPITAL AND SURPLUS $585,000.00
Issues policies of Title Insurance. Issues Certificates of Title.
Acts in all Trust Capacities. TEL. EXCHANGE 12.

LOS ANGELES TRUST CO.
[illegible] INTEREST PAID ON DAILY BALANCES AND TERM DEPOSITS.
[illegible]

Life Insurance.

THE MUTUAL BENEFIT LIFE INSURANCE CO. NEWARK, N. J.
Dividends. Frederick Frelinghuysen, President. Assets, $97,458,[illegible]; surplus, $[illegible]. Large Annual
WALTER H. FISHER, Manager, 412-413 Bradbury Bldg. Tel. Home 900. Jones 4[illegible]

Stock-Bonds.
L. BLANKENHORN, 311 Douglas Blk., Third and Spring. All approved securities—railway, electric, gas, water, municipal and school bonds, bank and other stocks. Best of the oil and mining companies. Money to loan. References—all the banks.

Building and Loan Associations.

6 PER CENT PAID ON SUMS OF $50.00 AND UP.
THE PROTECTIVE SAVINGS Mutual Building and Loan Association. 101 North Broadway.
Send for booklet. Information cheerfully given.

MYSTERIOUS VANDALS WRECK NEW HOUSE.

THE house-wrecker has appeared in Los Angeles, and the interior of the handsome new cottage at No. 4034 Woodlawn avenue, owned by John J. Kolbe, is almost demolished.

The house had just been completed by Mr. Kolbe, and had been handsomely finished throughout in white cedar. The wrecker went to the place about 3 o'clock yesterday morning and deliberately ruined all the woodwork, including doors, mantels and window facings; smashed a handsome plate-glass mirror, and destroyed the windows. The damage was done quickly and quietly, the breaking of glass being reserved until the last, after which the miscreant and his accomplice jumped in a wagon and drove hurriedly away. Neighbors aroused by the noise had no time to interfere, so quickly was it all over.

Mr. Kolbe, owner of the wrecked house, has asked the police to assist him in tracing the wrecker, but no clews have been found. Kolbe says he has no suspicion concerning the miscreant. Kolbe is a contractor living at No. 637 West Thirty-fifth street, and he built the residence on Woodlawn avenue to sell. The cottage contained eight rooms. Only a few days ago the finishing touches were put on, and then Kolbe began to look around for a buyer. He owns several other cottages in the neighborhood, but this one was especially well built and finished, and he considered it worth $3500.

L. W. McCoy, who lives at No. 4020 Woodlawn avenue, telephoned Kolbe early yesterday morning that his new cottage had been visited during the night by vandals who had smashed the interior. He went there and a scene of desolation met the owner's eyes. The woodwork throughout had been gouged with an ice pick or other sharp instrument, and the columns supporting handsome mantel in the dining-room had been chopped and ruined. Windows and mirrors were indiscriminately smashed throughout.

Kolbe says he has no enemies that he is aware of, and he is at a loss to account for any motive that would impel one to commit such an act. He is a non-union man, but thoroughly impartial in regard to his choiceof labor.

"I try to employ only the best men," he said, yesterday, "and do not care whether they belong to the union or not. I have had no trouble with my men except on one occasion, and that was about four months ago. I discharged a painter because his work was not satisfactory. Since then the man has had it in for me," so I am told, but I don't think he would resort to such means in order to get even. I suspect nobody and I will go ahead and repair everything in the house, simply hoping the detectives will be able to find the perpetrator of the outrage."

W. J. O'Neill, residing at No. 4032 Woodlawn avenue, heard a terrible noise in the Kolbe cottage early in the morning and got up to investigate, but the wreckers escaped before he could get a glimpse. Other neighbors heard the noise. W. McCoy, who resides at No. 4020 Woodlawn avenue, heard the wreckers at work, but he was also too late to see their faces. Such house-smashing has recently been epidemic. Chief Hammel believes Kolbe's loss caused by somebody's spitework.

DENY THE FIGHT AND GREAT LOSSES.

[BY THE ASSOCIATED PRESS—P.M.]

NEWCHWANG, May 13, noon.—[By Asiatic Cable.] The Russians deny the report circulated in London that a fight has occurred near Wafung-Tien, in which the Russians were defeated with great loss.

A dispatch from London, May 11, said the Daily Chronicle's correspondent at Shanhai Kwan reported that the Second Japanese army, marching in three divisions in order to cooperate with Gen Kuroki, had defeated the Russians near Wafung-Tien with great loss.

The Chronicle's correspondent noted that there are two Wafung-Tiens, one on the railway north of Port Arthur, twenty miles from Pitsewo, and the other forty miles west of Kaiping, on the road to Feng Wang Chang.

SMALL BLAZE AT THE WORLD'S FAIR.

[BY THE ASSOCIATED PRESS—A.M.]

ST. LOUIS, May 12.—The officials of the World's Fair today made a tour of inspection of the exhibit palaces. The tour was not completed until late in the day, when a luncheon was served.

A pile of rubbish took fire in the Transportation Building today and caused considerable excitement for a time, but was extinguished with small damage. It is believed the fire started from a cigar stub, although smoking is not allowed on the exposition grounds.

A force of laborers is at work upon the Stadium. Barring inclement weather, everything will be in perfect condition for the opening of the Olympian games next Saturday afternoon.

EXHIBITS ALL INSTALLED.

[BY THE ASSOCIATED PRESS—P.M.]

ST. LOUIS, May 12.—After a five hours' tour of inspection of the World's Fair grounds by the different officials and heads of the departments comprising the entire management of the exposition, the following statement was given to the Associated Press as expressing the sentiments of all:

"The National Committee, the officers and directors, the board of lady managers and the foreign and domestic commissioners have just completed a five hours' inspection of the twelve exhibits' palaces. We wish to announce to the public that the exhibits are installed in all exhibit palaces, and present the most marvelous collection of the accomplishments of mankind ever witnessed.

[Signed] "DAVID R. FRANCIS, "President, Louisiana Purchase Exposition.

"THOMAS H. CARTER, "President National Committee.

"M. MARGARETTA, MANNING, "President Board of Lady Managers."

PRESIDENT'S PLANS FOR THE SUMMER.

[BY DIRECT WIRE TO THE TIMES.]

OYSTER BAY (L. I.) May 12.—[Exclusive Dispatch.] It is announced from Washington that the President will not come here until late in June or early in July. He, of course expects to be renominated at Chicago in June and when named, will be formally notified of the action of the convention at his home, Sagamore Hill. After that, the President is expected to return to Washington for a time, but about the last of July, he will again come here and remain until late in September.

While here, he will receive only visitors who come on official business, or as his personal guests, and no political delegations will be permitted to visit him, nor will he make any political speeches while here.

LABOR.

DEMAND WAGES LOST IN STRIKE.

LAKE PILOTS MAKE ARROGANT PEACE CONDITIONS.

Great Britian Becomes Involved in Colorado Labor Troubles—Santa Fe to House Non-union Machinists at Topeka—Judge Gray May be Head of Civic Federation.

[BY DIRECT WIRE TO THE TIMES.]

CHICAGO, May 12.—[Exclusive Dispatch.] To force acceptance of their arrogant demands, insistence on which has caused a tie-up of lake commerce and the idleness of 100,000 men, the masters and pilots today announced to members of the Lake-carriers Association that if their terms were not signed by Saturday payment of the wages lost by delay would be made a condition of future peace.

ENGLAND BECOMES INVOLVED.

COLORADO LABOR TROUBLES.

[BY THE ASSOCIATED PRESS—A.M.]

WASHINGTON, May 12.—The British government has become involved in the labor troubles in Colorado. That government makes it a point to look after the humblest British subject, so when it happened that in the troubles at Telluride, Colo., Launcelot Collins, a Britisher and a non-union miner, was killed by strikers, as it was alleged, the nearest British Consul, at Denver, started an investigation, and reported the case to the British Embassy here.

Sir Mortimor Durand, finding that one of the allegations was that the man was killed for lack of proper protection by the authorities, called the attention of the State Department to the matter. The department, in turn, forwarded the Ambassador's note to the Governor of Colorado, and the latter has now explained that owing to the existence of martial law in Telluride, it is not possible to make the legal investigation required to develop a satisfactory answer to the British note.

It is expected that further proceedings will be taken when the labor troubles in Colorado are at an end; and, if it should appear that the British complaint is well founded, an application will be made to Congress by the State Department for a suitable indemnity for the killing of Collins.

HAYWOOD DISCHARGED.

[BY THE ASSOCIATED PRESS—A.M.]

DENVER, May 12.—Justice Hynes today discharged William D. Haywood, secretary of the Western Federation of Miners, who was charged with desecration of the flag. The charge was based on the issuance of a circular bearing a picture of the flag and headed "Is Colorado in America?"

The adjourned annual convention of the Western Federation of Miners will be held in Denver beginning May 23. This decision was reached today.

GRAY FOR FEDERATION.

NEW PRESIDENT NOMINATED.

[BY THE ASSOCIATED PRESS—P.M.]

PHILADELPHIA, May 12.—It has been learned that Judge George Gray has been chosen by the Nominating Committee of the National Civic Federation to succeed the late Senator Marcus A. Hanna as president of the Federation. At the recent meeting of the Federation the matter of filling the vacancy caused by Senator Hanna's death was delegated to a Nominating Committee composed of Bishop Potter and President John Mitchell of the United Mine Workers.

The election of Judge Gray is to be deferred until after the National Democratic Convention at St. Louis, for fear it might seem that the Federation is aiding in making a possible Presidential candidate conspicuous or important.

HOUSED IN SHOPS HEREAFTER.

SANTA FE PROTECTS MACHINISTS

[BY THE ASSOCIATED PRESS—A.M.]

TOPEKA (Kan.) May 12.—The feature of the Santa Fé strike situation here today is the announcement of the officials that the imported machinists will be housed in the shops hereafter. Beds have been arranged in some of the buildings, and it is stated that two carloads of provisions were taken into the shops last night, under cover of darkness.

A man giving the name of Thomas F. Eagan is in the County Jail, held for investigation. He went violently insane at the Santa Fé depot today, creating such a commotion that people fled from the building. He became more rational later, and stated that he was a machinist imported here from Philadelphia to work in the Santa Fé shops.

Lake Shore Men Laid Off.

CLEVELAND, May 12.—Two hundred men in the various departments of the Lake Shore have been laid off from work in the Cottonwood shops. The men will continue to be laid off the entire length of the line until the working force has reached the minimum or until business conditions make a perceptible change for the better.

Knights of Labor Contest Settled.

WASHINGTON, May 12.—The long-pending and bitter legal contest between the Burns-Hicks and Hays factions of the Knights of Labor was decided today in favor of the former by Justice Anderson of the District Equity Court. The decision declares Henry A. Hicks, and Simon Burns, successively General Master Workman, to have been the legal and proper officers of the union and upholds their contentions.

SECRETLY MARRIED.

H. M. Higinbotham and Miss Natalie Blair, Both Prominent in Chicago Society, Wed.

[BY DIRECT WIRE TO THE TIMES.]

CHICAGO, May 12.—[Exclusive Dispatch.] Word of the secret marriage of Harry M. Higinbotham, son of H. N. Higinbotham, to Miss Natalie Blair, daughter of Henry A. Blair, No. 2735 Prairie avenue, was received by the parents of the young couple today. Although it had been rumored several times that Miss Blair and Higinbotham were engaged, no direct intimation has been made that a definite time for the marriage had been agreed upon.

The marriage took place at Aurora, Ill., yesterday afternoon. Rev. Wray O'Neil performed the ceremony. Both Higinbotham and Miss Blair have been prominent in society, Miss Blair recently having made her début. Their acquaintance was made more intimate by meeting at a house party given in H. N. Higinbotham's country home, near Joliet, two years ago. After that they were frequently seen together, and their mutual attentions gave rise to unauthorized reports of an engagement. Members of the Blair and the Higinbotham families were informed that Higinbotham and his bride would return to Chicago tomorrow.

Miss Blair is famous on two continents for her beauty. Higinbotham is the son of Harlow N. Higinbotham, millionaire merchant and former World's Fair president. It is understood that the Blair family objected to the match on account of disparity in age. The bride is 20 years old and Higinbotham sixteen years her senior. Miss Blair was sent on a trip through the South in an effort to break off the match and had only returned a few days ago.

Miss Alice Higinbotham was recently married to Joseph Medill Patterson, and Miss Florence Higinbotham, another sister of the groom of today, is to wed Richard T. Crane, Jr., early in June.

FELL INTO CHIMNEY.

Body of the Supposed Kidnaped Child Josephine McCahill Found Near the Roof of Her Home.

[BY THE ASSOCIATED PRESS—P.M.]

NEW YORK, May 12.—The body of six-year-old Josephine McCahill, who had been missing since May 2, was found tonight in a chimney at her home on Third avenue. The body was lodged near the top, and it was necessary to tear away part of the masonry to release it.

The McCahill case has attracted much attention, the belief being that the child was kidnapped. Rewards aggregating $3850 were offered by various persons for her recovery, and mass-meetings were held to consider plans for conducting the search.

An examination of the body disclosed that it was badly decomposed, but that it had not been multilated. Children of the neighborhood may have been accustomed to hiding in the chimneys while on the roofs at play, and the police believe that the McCahill girl climbed onto the chimney and fell into it.

LOADED WITH GOLD.

Most Valuable Shipment Ever Sent to Europe from Port of New York Goes on the La Louraine.

[BY THE ASSOCIATED PRESS—A.M.]

NEW YORK, May 12.—The French line steamer La Louraine sailed for Havre today with $9,300,000 in gold bars and specie in her strong room, the most valuable shipment of gold that has ever gone out of this port. Late in the day the shipment was increased to $9,750,000.

It was said that a portion of the present gold exports by J. P. Morgan & Co. represents the company's shipment to the Russian loan. Engagements by Lazard Freres of $1,500,000, by Goldman, Sachs & Co. of $1,000,000, and by Ladenburg, Thalman & Co. of $1,000,000 brought the total shipments for Saturday on the steamship St. Paul up to $7,000,000.

FIGHT ANOTHER BATTLE.

Acre Dispute Leads to More Bloodshed in Engagement in Which Peruvians Are Victorious.

[BY THE ASSOCIATED PRESS—A.M.]

NEW YORK, May 12.—Reports have been received that another battle over the Acre dispute has been fought in the upper Purus Valley, says a Herald dispatch from Rio Janeiro, Brazil. Col. Arujo, who started from Chandless with 220 men, attacked the Peruvians at Santa Rosa. The fight lasted twenty-four hours. Finally, Col. Arujoha had to withdraw, after losing many killed and wounded. Col. Arujo says the battle was fought under favorable conditions.

It is announced that the negotiations are continuing with favorable indications. Meanwhile the military and naval preparations continue. It is understood that the war vessels Deodoro, Fonseca, Tiradentes, Tambria and Tamayo will go to Manaos.

AT NEW YORK HOTELS.

NEW YORK, May 12.—[Exclusive Dispatch.] At the Arlington, G. Kalt; at the Normandie, N. Higgins of Pasadena.

Skin Diseases

of the most stubborn and chronic kind are promptly relieved and eventually cured by the use of

Hydrozone

This powerful germicide is absolutely harmless. It has cured cases pronounced incurable and will cure you. By killing the germs that cause skin diseases, it allows Nature to restore a healthy skin. Used and endorsed by leading physicians everywhere for the last 12 years. Booklet on request.

Sold by leading druggists or trial bottle sent prepaid on receipt of 25 cents.

Prof Charles Marchand

61 J Prince St., New York.

REV. CRANFILL SHOOTS.

Fires Twice at Rev. S. L. Hayden on a Texas and Pacific Train, but Fails to Hit Him.

[BY THE ASSOCIATED PRESS—P.M.]

TEXARKANA (Tex.) May 12.—Rev. J. B. Cranfill fired two shots from a magazine pistol at Rev. S. L. Hayden on a Texas and Pacific train, coming into Texarkana today. Neither shot took effect. The encounter occurred in the lavatory of the sleeper, on which both men were en route to the Southern Baptist Convention at Nashville. Cranfill was arrested on his arrival here and arraigned on a charge of assault to murder. He waived examination, and was released on $10,000 bond. Cranfill left for Nashville this afternoon, and Hayden will resume his journey tonight.

The encounter today, it is alleged, grew out of a past difference between the two men. Hayden was accompanied by his wife and daughter, and Cranfill by a party of friends.

ADMITS THEFT.

Los Angeles Boy Arrested at Berkeley for Embezzlement Makes a Confession.

A special dispatch received from Berkeley at an early hour this morning says:

"Walter Hawley, a student of the University of California, whose home is in Los Angeles, has been taken into custody pending formal charges of embezzlement of $1000 from the tailoring firm of Mikkleson & Berry. He has confessed. His mother is on the way here from Los Angeles. Hawley worked as a bookkeeper and, although he received $6 per week, he spent $100.

STRIKES AND SPARES.

On the Monarch alleys last night in the class A tournament Routzahn and Parker defeated Pearne and Mackenzie by a score of 1785 to 1714, and Tompkins and Gillman of Ocean Park defeated Bowron and Parlier by the score of 1810 to 1765. Tompkins had high average of the evening of 199 1-5, and Parlier high game, 221. The play was witnessed by a large crowd of bowling fans. Scores and average follow:

	1.	2.	3.	4.	5.	Av.
Routzahn	176	161	198	173	186	182 4-5
Parker	158	163	194	154	202	174 1-5
Totals	334	341	392	327	388	
	1.	2.	3.	4.	5.	Av.
Pearne	175	176	162	200	162	175
Mackenzie	180	161	185	197	173	179 4-5
Totals	355	300	327	394	335	
	1.	2.	3.	4.	5.	Av.
Bowron	155	173	175	191	198	178 2-5
Parlier	224	142	147	154	204	174 4-5
Totals	379	315	322	345	402	
	1.	2.	3.	4.	5.	Av.
Gillman	165	178	147	197	197	176 4-5
Tompkins	212	182	209	201	194	199 1-5
Totals	378	361	356	374	341	

SNEAK THIEVES.

W. E. Saville of No. 1424½ South Main street reported to the detectives last night that his room had been entered during his temporary absence, and completely ransacked. He had left his door unlocked and the thief locked himself in and found $15 and several articles highly valued by Saville. W. E. Gibson and A. M. Dorcher room at No. 623½, and last night a sneak thief entered and stole all the money he could find, less than $10.

RIGHT HERE IN LOS ANGELES.

The Sun Drug Co. Guarantee to Refund Money if Hyomei Fails to Cure the Worst Case of Catarrh.

Hyomei is very easy and pleasant to use. Just breathe it through the little inhaler that comes with every outfit; every breath will bring recovery so much the nearer. It kills all the germs of catarrhal troubles in the air passages of the head, throat, and lungs, soothes and heals the irritated mucous membrane, and is the only natural cure for catarrh.

The complete outfit costs but one dollar, and extra bottles of Hyomei can be obtained for fifty cents. Do not let a slight catarrhal trouble develop into one that may be serious and chronic. Use Hyomei at once, remembering that you run no risk whatever when you try Hyomei on the Sun Drug Co.'s offer of "No cure, no pay."

DR. O. C. JOSLEN, The Leading Specialist.

I Treat and I Cure.

THERE IS no physician anywhere who employs the same general method of treating men's diseases that I employ. The fact is in itself no recommendation of my services. With proof of superiority added it becomes the highest possible recommendation. Results obtained prove all methods. Results prove mine superior beyond all doubt or question. I cure ailments that others never have cured and never can cure by their present forms of treatment. Not only do none treat as I treat, but none cure as I cure.

Weakness. Organic Weakness, Lost Vigor, Contracted Disorders, Varicocele Hydrocele, Specific Blood Poison, Piles and Stricture are included in the list of ailments I cure.

I offer permanent cures for fair fees, and you can pay when cured

Dr. O. C. Joslen

Cor. Third and Main Sts.

Private Entrances 173 S. MAIN ST. and 107 W. THIRD ST.

Doctor Harrison

TWENTY-ONE YEARS A SPECIALIST FOR MEN

Varicocele

Have you treated for varicocele with people who claim to cure without your quitting your work? If so, you still have your varicocele. No varicocele was ever cured while you work. Any reliable specialist can and will show you plenty of successfully cured cases before you treat. We have been curing varicocele in Los Angeles 10 years, and are ready to prove our success by introducing you to hundreds of first-class men who will give you the facts. One week under our treatment makes a permanent cure. You should see some of our cases here who were treated 5 and 10 years ago. We use no knife, you have no pain, your cure is permanent. Our examination is free. Are you going to hand your money over to any man before you see the absolute proof of his success?

Contracted Disorders

Of all the diseases peculiar to men, contracted disorders are the most abused by cut-and-try, hit-and-miss treatments, administered by good friends, druggists, doctors in general practice, and most of the would-be specialists. It is certainly interesting to hear the story of the average patient telling his experience with the different kinds of so-called treatment he has been up against. A large majority of our patients come to us with all the original disease and part or all of the complications resulting from delay and mistreatment. We generally have to cure them after some or all of the following conditions have developed: Chronic discharge, stricture, or all of the chronic bladder troubles, diseased prostate, glands, swellings, etc., besides a patient whose confidence and mind are diseased, through failure and disappointment. Don't trifle with these disorders, go to a doctor who knows how to cure you; it is the cheapest, surest and shortest way out. We have been 21 years in the business.

Stricture

I can do more for stricture in three days with my improved, modern, up-to-date method than could be done in three months with the old, painful, sound treatment. I can cure nearly every case in ten days, and by a cure I mean the stricture will never give any further trouble. Remember, my method is absolutely free from pain—and is certain in every case.

Our Medical Journal Free

Downstairs at our entrance, 607½ South Broadway, you can help yourself to our medical journal, an extensive description of our special work is given. It contains full information, which we cannot publish in our advertisement. If you live out of the city write for one.

We are Specialists for Varicocele, Hydrocele, Stricture, Piles, Fistula, Blood Diseases, Contracted Diseases, Private Diseases, Loss of Vital Power, Kidney and Bladder Troubles

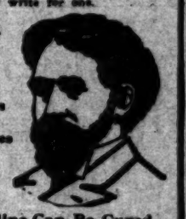

Vital Decline Can Be Cured

Vital decline, commonly called weakness, is the result of a diseased condition. This disturbing cause is nearly always found in the prostate gland, where the nerve center is located. The prostate becomes affected by one or more local diseases, indiscretions, excesses, varicocele, etc. We published years ago the first information ever given out on prostatic trouble as the cause of vital weakness. Since that time our theories have been accepted by all the best eastern specialists and at the same time every pretended specialist copies our advertisements, knowing absolutely nothing of our successful means of relieving men of this trouble. No one but a thorough specialist can succeed in curing these conditions. Anybody can advertise but the genuine specialist only can satisfy the patient, and give him value received.

We give a free examination and send our book and colored plates free on application. Any person with good reference can secure treatment from us until cured before paying for his case.

607½ SOUTH BROADWAY

Corner Sixth

No Case Becomes Chronic Under My Treatment.

I cure every case with the most effective treatment. In this you may know what you can depend upon. I do not treat by mail. During 20 years my aim has been to acquire treatment that is thoroughly reliable and by treating the EXACT CAUSE I am able to accomplish more in one week than can ever be accomplished by guessing through the mail.

Contracted Diseases

Failure to quickly cure these conditions is due to harsh measures, which are the direct cause for chronic conditions. My treatment is the most cleanly and perfect known.

I cure Rectal, Kidney and Bladder Troubles, Piles, Fistula and Blood Diseases, Wasting, Nervous and Chronic conditions causing functional derangement, impairing strength and vitality.

Functional Decline

Called Weakness by Some

My method of treatment of this condition is the only effective means yet known whereby functional activity may be restored without resorting to drastic stimulants which derange the functions of the stomach. I remove the EXACT CAUSE responsible for the disorder, and you may know just what you can depend upon.

VARICOCELE

I cure in 4 to 6 days. Many men have treated unsuccessfully for varicocele. My treatment is painless and the results are complete and forever.

STRICTURE

I cure the right way once and for all. I remove all urethral obstructions, inflammation and soreness and restore the membranes to a healthy condition, usually 10 to 15 days.

Dr. Morton Fourth and Broadway 312 W. Fourth St.

OFFER TO MEN!

IF YOU COME TO ME AND I TELL YOU that I can cure you I've got confidence enough in my treatment to take all the chances. I am curing hundreds of weak men and women every day, and I know what I can cure and what I can't. If you will secure me you need not pay until cured.

No Cure No Pay

I know that no man remains a weakling because he wants to. I am sure that you want to overcome every indication of early decay that has shown itself on you. I don't think the man lives who would not like to feel as big and strong as a Sandow, and I know that if you have a reasonable foundation to build upon I can make you a bigger man than you ever hoped to be. I want you to know that, you who can't believe it, and I want you to have my book, in which I describe how I learned that strength was only electricity, and how I learned to restore it; also I want to tell you the names of scores of men who will tell you that when they came to me they were physical wrecks, and are now among the finest specimens of physical manhood.

Dr. McLaughlin—Dear Sir: Your Belt is succeeding in my case beyond all expectations, and I am coming to the city to call upon you so that you may see the great change in my condition. Yours truly,

L. L. SHELBY.

Santa Cruz, Cal., December 17, 1903.

I want you to read my book and learn the truth about my arguments. If you are not as vigorous as you would like to be, if you have rheumatic pains, weak kidneys, loss of vitality, prostatic troubles, nervous spells, varicocele or any ailment of that kind that weakens you, it would assure you future happiness if you would look into this method of mine. Don't delay it, your best days are slipping by. If you want this book I send it closely sealed free if you send this ad. Call for free consultation.

Dr. M. B. McLaughlin, 129 South Spring St.

NEVER $3.00

$2.50 Hat Store

La TOUCHE'S

250 South Broadway

BICYCLES

$20 to $30

Ring

BURKE BROS.

346 S. Spring.

WHAT'S IN A NAME?

A great deal if "Goodrich" is on your Automobile Tire.

GORHAM RUBBER CO.

220 E. 3d St.

Fine Furniture and Carpets

New firm—always busy store.

Lyon-McKinney-Smith Co.

213-214 W. Sixth St., bet. Spring and Broadway

DR. PIERCE'S GOLDEN MEDICAL DISCOVERY FOR THE BLOOD, LIVER, LUNGS.

DR. WILLIAMS' PINK PILLS FOR PALE PEOPLE

Make Rich, Pure Blood and Restore Shattered Nerves.

At all druggists or direct from Dr. Williams Medicine Co., Schenectady, N. Y. Price, 50 cents per box; 6 boxes, $2.50.

BLOOD POISON

Primary, Secondary or Tertiary Blood Poison Permanently Cured. You can be treated at home under same guaranty. Capital $500,000. We solicit the most obstinate cases. We have cured the worst cases in 15 to 35 days. If you have taken mercury, iodide potash and still have aches and pains, Mucous Patches in Mouth, Sore Throat, Pimples, Copper-Colored Spots, Ulcers on any part of the body, Hair or Eyebrows falling out, write for proofs of cures.

Cook Remedy Co.

1073 MASONIC TEMPLE, Chicago, Ill. 20-page Book Free.

FREE TO MEN.

To men suffering Nervous Debility, Drains, Losses, Varicocele, Atrophy, etc., I will give absolutely free use of my world-famed Dr. Sanden Electric Belt until cured. Not one cent to be paid in advance or on deposit. If it cures you in 60 days pay me, if it does not you do not. Standard for 40 years, and given out on its merit. Send for one today, also my two free books (for men) sealed by mail. Dr. E. B. Sanden, 997 Market St., San Francisco, Cal.

Palmo Tablets

cure quickly and forever Nervous Debility, Varicocele, Sleeplessness, Dyspepsia, Kidney Diseases, etc. For sale at all Sup stores

Blood and Skin Diseases a Specialty.

Positively Cured in from 4 to 40 Days.

Dr. Melvin E. Sykes, M.D.

Removed from 232½ South Broadway to 427½ S. Spring. Grand Pacific Hotel. Rooms 1 and 2.

Barker's Synonymous with Good Furniture

420-424 S. Spring. Since 1891

Legal.

DENVER, COLO., APRIL 18, 1904. SEALED proposals, in triplicate, will be received here until 11 o'clock a.m., May 18, 1904, and then opened, for constructing at Fort Huachuca, Arizona, a post exchange and gymnasium building. Information furnished on application to Q. M., Fort Huachuca, or the undersigned. U. S. reserves the right to accept or reject any or all bids or any part thereof. Envelopes containing bids to be marked "Proposals, Arizona," and addressed Lt. Col. J. W. [illegible] Q. M.

Real Estate.

JAMES A. KEENEY.

THE COMING SUBURB

Town lots, half-acre lots and ten-acre tracts, a half-acre lots. Pines grading and fine street. 200 trees of citrus and deeded free with the land. Rich soil, suitable for the raising of berries, small fruits, vegetables, and in fact, everything that grows in all climates, with Greater Los Angeles rapidly growing to it. Electric service. Vestibule cars from SUNNY SIDE every few minutes. Only a few minutes' ride to the business center. Fronts on Vernon avenue with a mile's frontage on Hooper, Figueroa street, with a half mile frontage on Main street.

$50,000

Worth of SUNNY SIDE lots on our opening day, Monday, May 16. Many of the most choice lots are unsold. Our prices and terms are the same.

FREE EXCURSION

Tickets can be had by calling at our office. You can go at any hour you please. Take the Redondo car to Gardena branch at our office, SUNNY SIDE, or the Traction cars (the San Pedro branch) at Third and Spring streets, to SUNNY SIDE. Cars prepared. No options given on lots. Sold without a cash deposit. Call at our office or at our agents on the tract, or at our office. Our agents are on the ground at all times, including Sundays.

COME NOW! COME TODAY! WE PAY YOUR FARE!

Send at once, or call for one of our handsome illustrated pamphlets. It tells all about SUNNY SIDE.

Grider & Hamilton

225 WEST SECOND STREET.

Home 1208.

San Diego Real Estate

Is now much in demand. Buyers are within your reach. Get information about same from

FOLSOM BROS. & CO.

1015 FIFTH ST., SAN DIEGO.

213 South Spring Street, Wilcox Building.

Home Phone 5315.

Buy at San Pedro

HENRY P. BARBOUR

Selling Agents for the Company property at that Port. Room 1 Johnson Building.

We are offering for sale some Choicest Farming Land in the State. Can also show you a list of city bargains. Call on

Easton, Eldridge & Co.

121 So. Broadway.

$1 Down $1 Week

Own Your Home

Lots $75.00 up. On Long Beach Electric R. R.

Conservative Realty Co.

520 Byrne Bldg. Home 6[illegible]

Dolgeville

The manufacturing suburb of Los Angeles.

S. J. WHITE & Co.

252-254 Johnson Bldg.

Corner Broadway and Fourth.

For Lots at WOODSIDE

SEE

Hornbeck & Wh[illegible]

Real Estate, Loans and Insurance

406 Braly Building.

MODESTO-TURLOCK IRRIGATION DISTRICT

In Stanislaus County, Cal. Land, $20 to $70 per acre. 160 acre tracts 40 cents per acre. Free stereopticon lecture office Tuesday, Thursday and Saturday.

A. S. SHOEMAKER,

128 S. Broadway, - - Los Angeles.

Mission Bay Heights

Prices advance 25 to 33⅓ per cent.

Mission Bay Land Co.

411-412 Braly Building.

$90 Lots—on new Electric R. R. Pasadena Villa Tract. Within 18 minutes of Postoffice. Cartoon investment Co. 124 South Broadway.

Erkenbrecher Syndicate

REAL ESTATE AND MINING. Corner Main and Franklin Sts.

The Dr. Wong Co.

And Chinese Herbs

INVESTIGATE our next treatment. Any city leads what our treatment has done for the sick. Herbs and medicines for sale. Best of references to treatment. Sanitarium and clinic.

713 SOUTH MAIN STREET.

CHEW PACK & Co.

Genuine Oriental Curio

Curios in Brass and Bronze, Cloisonne, Crockery, Embroideries, Silks, Rugs, Porcelain, Imperial Yellow Ware, Screens, Covers and Napkins. Best Prices.

303½ E. MARCHESAULT ST.

Down in Chinatown.

Tape Worm

Los Angeles County, Its Cities and Towns.

[NEWS REPORTS FROM TIMES CORRESPONDENTS.]

HOW THEY'LL GET METHODISTS.

PASADENANS PLAN A REDUCED RATE SCHEME.

Dollar Ticket to Entitle Purchaser to Ride from Los Angeles by Trolley, to a Carriage Drive and a Luncheon — Fair Oaks Avenue Sales—Webb-Casterline Marriage.

PASADENA, Office of The Times, No. 35 South Raymond Avenue, May 12.—The Board of Trade is preparing to give the Methodists who are attending the Los Angeles conference an entertainment on Saturday of next week. A number of the visiting church people have already seen Pasadena, but the majority have not and the Board does not wish them to go home without realizing what a place the town is.

The question of receiving the Methodists was considered very carefully. There are so many of them that the Board could not issue a general invitation to them to ride and eat at its expense. So a compromise was effected. Tickets will be sold in Los Angeles at 1t each, said billets entitling the purchaser to ride over to Pasadena by trolley, get into a rig and be driven about to behold the sights. Then there will be a luncheon at Hotel Maryland. This arrangement makes a nominal charge for the treat and will give everyone a chance.

FAIR OAKS SALES.

Meyer Bros., wholesale milliners of Los Angeles, also proprietors of a local millinery establishment, have bought the property at No. 125 North Fair Oaks avenue, paying therefor $9,000. The sale was made yesterday by the John McDonald Company. The frontage on Fair Oaks avenue is 120 feet, and the depth of the lot is 190 feet. On the lot is the old hotel building known as the Alma, which is to be moved off, and in its place will be erected a modern store building.

The property is known as the White property, and the price reported paid is the highest ever realized on property to be removed from the business center of the city, being a fraction over $50 a front foot. Mary J. Mason is named in the deed as grantor.

The same firm has also sold the White property, on North Fair Oaks avenue, directly opposite the home of the Holy Names, to Rev. John P. Farrelly, pastor of St. Mary's Church. The lot is the same size as the White property, and has a frontage on Fair Oaks avenue of 120 feet. The price stated is $10,000. The same firm has recently sold all of the property north of Union avenue, including the site for the new Temple, to Mary street, and this is to be improved for business purposes with the possible exception of the lot sold yesterday to Fatzer Bros.

The purchase of the White property by Meyer Bros. seems to confirm the report persistently made for years past that North Fair Oaks avenue is to be the coming business section. Business street rents have become prohibitive, and it is said that a number of owners of property now contemplate making a long lease for buildings as yet unbuilt in the contemplation of business but under consideration on North Fair Oaks avenue sites.

WEBB-CASTERLINE.

Yesterday at the home of Mr. and Mrs. C. Casterline at No. 408 North Raymond avenue was the scene of a pretty wedding made doubly impressive by its simplicity. The occasion was the marriage of their daughter, Josephine Casterline, to Hanson Hight Webb. The ceremony took place at 8 o'clock, in the presence of the immediate relatives and a few intimate friends, Rev. Dr. Caldwell, pastor of the First Presbyterian Church, officiating.

The "Bride's Chorus," from Lohengrin, was being played by Miss Gordon, the bride descended the stairs preceded by her little niece, Miss Helena, who carried a basket of flower roses, in the midst of which lay a pink-silk cushion, supporting a ring. They were joined by the groom before the window already with palms and flowers converted into a leafy chapel of bloom, and where Rev. M. J. Pierce awaited them. The Episcopal service was used, and during its reading Miss Gordon played softly "O Promise Me."

The bride wore white peau de crepe trimmed with lace and pearl trimmings, a tulle veil held in place by sprays of orange blossoms, and carried a shower bouquet of bride's roses. Little Miss Helena was in white organdie. The decorations throughout the house, and in the dining-room, where pink and white was used, were of palms and green. Fragrant honeysuckle draped the stair rail and formed festoons on the walls of the parlor. Clusters of smilax, dotted with pink roses and delicately tinted pink ribbons hung between the doors; the bay window of the parlor was banked with ferns, and the mantel was one solid mass of sweet peas and a basket of the same flowers hung from withe smilax-covered chandelier. Two leaves of the fern were used to make an arch over the bridal party, and the lace curtains of the window, which served the purpose for the group, were bordered with leaves of the carrot fern and studded with half-blown pink roses.

The bride's gift to the bridesmaid was a ring of pearls. Miss Casterline has for several years one of the teachers in the Pasadena Public Library, and is conspicuous among the many handsome presents displayed by the library staff. The groom's present was a Russian brass jardiniere and pedestal in giving a complete set of china, together with a silver service, the gifts from the bride's parents. After the ceremony a collation was served, at which the bride and groom left on the evening train. The bride's traveling dress was a blue-silk shirtwaist suit with a hat to match. Mr. Hanson H. Webb ex-Mayor of Pasadena, and will be at home after June 1st at No. 354 Summit avenue in this city.

EASY ON DOUD.

Assessor Will N. Doud has been attacked by his chief, County Assessor E. Ward, who says he has been easy enough in the charges of improper conduct against Doud to justify his discharge. Assessor Ward has issued a lengthy statement to the press, in which he says, in part:

"For the past few days' consideration of charges against Mr. Doud, I cannot but feel that to give the charges the slightest credence to warrant me in suspending him. I owe it to Mr. Sutliff, Mr. Mason, or Mr. Robinson or to their good wives. I have given the reports careful consideration, and have corresponded with, talked with personally and by 'phone, many of Pasalena's good citizens. I have a petition signed by a large number of Pasadena reputable citizens, more than half of whom are ladies in the districts assessed by Mr. Doud, asking me to reinstate him. The preponderance of evidence is favorable to Mr. Doud."

Mr. Ward goes on to say that he has never seen personally any of the accusers save Robinson, and that inasmuch as the Mason affidavit on the face of it suggests a felony, the Assessor's office is no place to try such a case.

Doud has been notified to return to his work.

WORCESTER OPENING.

Worcester avenue is to be opened through the Franklin school grounds to meet Adelia avenue, as planned, despite that a technical error seemed to have defeated the project. Yesterday Attorney Van Etten, who was the hardest worker in the interest of the pocket street, saw the District Attorney, and was told that the latter would soon furnish a written opinion in the matter. When the official heard more about the case he seemed to think that the technical error was not so great but that the project could be accomplished without holding the school meeting again.

RECEPTION TO DELEGATES.

Delegates to the Methodist General Conference from Ohio were last evening tendered a reception by Pasadena residents formerly from Ohio at the residence of G. N. Yantz, No. 87 South Euclid avenue. Among the noted guests were Rev. C. N. Church, Dr. C. B. Smith and Thomas Bane of the Ohio Conference. While the occasion was quite informal, about twenty guests were present from Los Angeles. Rev. Frank M. Dowling of this city was among those making brief remarks.

BACK AND FORTH.

The Elks are making strenuous efforts to surpass all records with their annual frolic, which this year is to be held at Mount Wilson on May 27, 28 and 29. For several days burros have been climbing the heights laden with "grub," tents and lumber. Everything that will keep has to be sent up now, as the bulk of it is so great that animals enough could not be secured if left to the last few days. Between 600 and 800 members are expected.

The Royal Arcanum will hold open house for visiting members of the order this evening. The chief guests will be the grand officers, among whom, known to local fame, are Grand Treasurer Heman Dyer of this city, and Grand Regent Robert F. Jones of Santa Monica. Toasts will be responded to by Hon. Mr. Jones, J. K. Hawk, Past Grand Regent, and Rev. William MacCormack.

Pasadena is being represented by Mrs. Robert J. Burdette at the National Congress of Mothers now being held at Chicago. Mrs. Burdette is in attendance as delegate from the Pasadena Federation of Child Study Circles.

Members of the Uniform Ranks of the Maccabees and Knights of Pythias will send jointly a drill team to represent Pasadena at the World's Fair.

Commencement exercises will be held at Throop Institute on June 6 and the number of graduates is likely to be about thirty-five. Friday, June 17, will be commencement day at the High School for thirty-eight students who will receive the sheepskin.

Mrs. Mabel I. Carey, wife of C. D. Carey, died Wednesday evening, aged 32. She came here recently from Denver.

The William H. Earle property on Orange Grove avenue has been sold to M. C. Norton of Winona, Minn., through the W. R. Staats company; consideration stated at about $25,000. Mr. Norton bought the property for a home.

A dispatch received last night from Yuma, Ariz., says that J. F. Gantzer, a baker in employ of the Yuma Bakery, was drowned in Colorado River at Yuma accidentally while bathing. Gantzer was for many years proprietor of the Pasadena Bakery, on Fair Oaks avenue, Pasadena. His widow lives at No. 18 West Green street, this city.

The Shakespeare Club Association is to vote Saturday on the question of a site for the new clubhouse.

Have you heard of the special bargains in dress goods for 50 cents at Bon Accord?

Wigwam. Indian curios, antiques. 360 South Marengo.

Wanted—Advertising solicitor. Inquire Times office.

Artists' materials at Wadsworth's.

Wedding invitations at Leonard's.

LONG BEACH.

STRANGE GOING OF GALLUP.

LONG BEACH, May 12.—W. J. Gallup, an employé of the Long Beach Hardware Company, left his home Monday morning, ostensibly to go to work. Instead he visited the bank, drew $100 which he was saving to buy a home, and disappeared. His absence did not create any uneasiness until yesterday, when his wife notified Marshal Conklin, who went to Los Angeles in search. Gallup had been seen there Monday morning, but not since. This morning Mrs. Gallup received a letter from her husband, stating that he was ill in Santa Monica, but giving no explanations. Mrs. Gallup went to Santa Monica today.

PUSHING THE PIER.

Work on the new pier is progressing rapidly. The frame of the approach to the pavilion is in place, and one-half of it has been floored for the convenience of those who visit the pavilion. The big piledriver, which was blown into the ocean and wrecked in the gale of May 1, has been rebuilt, and next Monday the driving of the piling for the cement columns of the wharf proper will commence. The schooner Aberdeen is on her way from a northern port with more lumber and piling, and Superintendent Corbalay is confident that the wharf will be completed by the last of July. It will be 100 feet longer than the old structure, and at the outer end will be 200 feet wide, sufficient for the landing of ocean-going steamers.

SEASIDE WAVELETS.

The eight-year-old daughter of U. E. Phipps was seriously hurt this morning. While playing with a companion, both fell, the Phipps child striking on her left elbow, dislocating it and forcing the end of the humerus from the socket, causing it to protrude through the flesh. Dr. Wood reduced the fracture.

The Enterprise Quartette, assisted by Miss Sybil Conklin of Los Angeles, will appear at the Tabernacle tomorrow night in the Cosmopolitan Club course, given for the benefit of the boys' gymnasium.

The capacity of the local substation of the Pacific Electric is being largely increased. A lot of heavy machinery and dynamos was unloaded last night and more is expected. When all the lines in this vicinity are established the substation here will have to be one of the largest on the system.

SAN PEDRO WANTS SEWAGE SYSTEM.

PRELIMINARY ACTION TAKEN BY CITY TRUSTEES.

Owners and Masters of Deep Water Ships Pleased With the Facilities Provided for Discharging Cargoes — New Steamship Shasta Arrives With Big Load of Lumber.

SAN PEDRO, May 12.—San Pedro has decided by popular opinion that she will have a sewerage system but where, when and how the system will be installed has created a wide diversity of ideas. A resolution of intention to sewer blocks 55, 56, 74, 75 and 76 was placed upon its first reading at the last meeting of the Board of City Trustees, the plan being to find an outlet through the present Sixth-street sewer in the business section of the city and emptying into the waters of the inner bay directly in front of the town. This plan is opposed by a large number of property holders for the reason that it would provide only for the sewerage of a very small part of the residence section and ultimately objection will be made by the government to the emptying of any considerable amount of sewage into the bay.

The people who are opposed to sewering the city in sections favor a bond issue adequate to take care of the entire town with an outfall into the outer harbor beyond the outer breakwater. It is pointed out by those favoring the latter plan that the emptying of sewage into the inner bay will not remove the danger from epidemics, since often the tides are not strong enough to carry the refuse outside, and it is left stranded on the beach and shoaled to putrify and constantly menace the health of the city.

It is thought that before the next meeting of the City Trustees sufficient opposition to the plan to sewer the city in sections will have developed so that the trustees will provide plans on a larger scale and more in line with the growing needs of San Pedro.

DISCHARGING FACILITIES.

Owners and masters of deep-water ships discharging cargoes in this port are much gratified at the progress being made in discharging. The work of taking off steel rails from the British bark Hawthornbank is progressing rapidly, an average of 350 rails being taken out each day. The Wray Castle, which is discharging rails on lighters in the outer harbor put out 350 rails yesterday. She is sufficiently lightered so that she will be able to come inside today and will finish discharging at the San Pedro, Los Angeles and Salt Lake Railroad wharf.

The British ship Cleomene has finished discharging her cargo. Capt. Learmont states that he will probably get to sea on Saturday, bound for Winslow, Wash., where she will load a lumber cargo for South Africa.

The facilities for handling heavy cargoes at San Pedro are second to none on the Pacific Coast and on account of the absence of swells and rough weather vessels are enabled to discharged with more dispatch than elsewhere.

Of the foreign fleet originally scheduled for San Pedro only two vessels have yet to arrive. These are the German ship Asia, out 102 days from Antwerp and the German ship Bertha, out 47 days from the same port. It is stated that several other foreign vessels have been chartered with cargoes for delivery at this port.

NEW STEAMER IN PORT.

With her fresh white paint glistening in the sunlight, the decks shining, her rigging new and spick and span and with a large American flag flying at her stern, the new steamer Shasta of the E. K. Wood Lumber Company, steamed proudly up the harbor this morning to her berth, while all the other craft gave her noisy welcome, in honor of her maiden trip to this port.

A just pride is felt by San Pedro in the steamer Shasta, as she is owned and was built by the E. K. Wood Company. This company put $113,000 good American dollars into her and say she is worth it. She is a screw steamer, and was built at Hoquiam, Wash., at the yards of Hetson and Guy. She is of 722 gross tonnage, 473 tons net and carries a crew of twenty-three men. The Shasta is built to carry an average of 850,000 feet of lumber. Her present cargo consists of 900,000 feet of Washington pine, which at the average wholesale price of $20 per 1000 is worth $18,000. She has accommodations for twenty first-class passengers.

HEAVY CATCHES.

Very large catches of barracuda and halibut are being made by the local fishing fleet this week, and the wholesale shippers are being kept on the jump. The power launches today brought in over 6000 pounds and the "Mosquito" fleet added about half as much. The total catch for the day will reach nearly 10,000 pounds. Most of the catches have been made off Newport and Catalina. Pete Borcich in the power launch Borcich, captured a 600-pound jewfish off Catalina yesterday after a severe fight with the monster.

James Keane, assistant agent at the Southern Pacific wharf depot, has been promoted and placed in charge of the Ontario station. A. Duncan succeeds him here.

CATALINA ISLAND.

GREAT BALK OF THE JEWFISH.

AVALON, May 12.—The jewfish tournament came off today, according to schedule, the anglers doing their part, but the big game balked and would have no part in it. About twenty-five launches lined up at 6 o'clock, and were off for the prey, each boat under the rules being entitled to two anglers. The actual fishing at the banks began at 8 o'clock, and at 12:50 time was called.

Result: Three little measly sharks—and a whisky jug. Some wag having hitched a big jug to his hook, worried it about for fifteen minutes, and, getting up to the water's edge, it was gaffed by the boatman, and, when held aloft, caused no end of merriment. Another episode was when E. E. Chapman got hooked onto his anchor and the crowd thought he was struggling with a monster jewfish for half an hour before they were let into the secret.

The boats on their return all lined up at Pebbly Beach, and came in in gallant style, presenting a handsome appearance as they circled about the bay.

The ladies ashore had not been idle while the men were fishing, and on landing the fishers found an elegant luncheon spread for them at the Sophia Clubrooms.

The prizes, not having been won, will be reserved for another try, when jewfishing is more propitious.

INSULAR JOTS.

Harry Whitcomb and party, including Rev. L. F. Dimmitt of Shelbyville, Ind., last evening caught two yellowtail, six barracuda and a rock bass.

John F. Hagan's condition not changing for the better, he was removed to a Los Angeles hospital today.

WHITTIER.

INJURRE DOING WELL.

WHITTIER, May 12.—The people who were injured in the wreck last evening when a Pacific electric car ran into the Santa Fé flyer at Los Nietos, are all doing well, though some are suffering intensely. The offices of Drs. Hockett and Hadley resembled a receiving hospital last evening. Most of the injured were taken there and the doctors worked until far into the night relieving their sufferings. It was difficult to ascertain last night to what extent people were injured, but today a careful round-up shows some who were mentioned as only slightly injured seem to have been seriously hurt.

Mrs. John Wood has four ribs broken on the right side, besides being badly bruised all over.

W. M. Hodgins has a bad cut under the left ear, a bad scalp wound and a partial fracture of the skull near its base. Mrs. Hodgins was also in the wreck and has been confined to her bed all day by bruises.

Mrs. L. Scofield was cut and bruised.

Mrs. Oats was badly cut on the head necessitating ligating an artery. She was very badly bruised and is suffering intensely.

John H. Martin's injuries proved more serious than was first thought. Both knees are badly wrenched and he has a severe scalp wound. It is utterly impossible for him to stand. The left knee is especially painful.

Mrs. O. L. Jordan has a fractured knee cap, besides scalp wounds and bruises.

Mrs. W. P. Crumly was sitting in the front end of the car next the motorman. The impact threw her some fifteen feet and into the ditch, causing a fractured rib, cuts about the head and face, besides internal injuries.

Mrs. Grant Frakes was sitting on the outside with her sister, Mrs. Crumly, and was also thrown out and injured internally, besides receiving body bruises.

Mrs. H. M. Hunt of Los Angeles sustained internal injuries and a long cut on the chin.

All the above, with the exception of Mrs. Hunt, were Whittier people. They are under the care of Drs. Hockett and Hadley and are receiving every attention possible.

The register in the car showed eighty-eight fares, and with such a load the only wonder is that more were not seriously injured. Nearly all were shaken up and bruised more or less. Those mentioned are the most serious cases.

SANTA MONICA.

PREPARING FOR JULY FOURTH.

SANTA MONICA, May 12.—The Board of Trade has called a meeting for next Wednesday night to determine upon the form of the Fourth of July celebration to be given here, and also to arrange for beach amusements during the summer.

The City Trustees are considering plans for two new fire engine-houses, one for Oregon avenue to cost $3000, and the other for the southern part of town, to cost $2500, both to be included in the budget for the forthcoming bond issue.

Mr. and Mrs. Joseph Burkhart and daughter will leave Saturday for Europe, expecting to be absent at least six months.

Nathan Bundy is building a $1500 cottage on East Oregon avenue.

George Throssel has a $1400 cottage under way on Eighth street, near Oregon.

Rev. R. C. Wuerstenbergh of Cleveland, O., pastor of the Methodist Episcopal Church here five years ago, is the guest of M. H. Kimball.

NORWALK.

W. H. SETTLE DIES SUDDENLY.

NORWALK, May 12.—W. H. Settle, for many years a resident of this town, was found dead in bed this morning. When he retired last night he appeared to be in usual health. The Coroner's inquest resulted in a verdict of heart failure. He was born in Mississippi, and was 61 years old. For several years he had been proprietor of the Norwalk House. He leaves a widow, two sons and three daughters. The funeral will take place at 2 p.m. Friday, at the Methodist Church. The burial will be in Little Lake Cemetery, under the auspices of the Odd Fellows.

ANTI-SALOON WAR PAINT.

State Leaguers Jump on County Supervisor.

Peter J. Wilson Roasted as Saloons' Agent.

Lively Meeting — National Officers Present.

What a burning of ears must have come to Peter J. Wilson, County Supervisor from the Fourth District in Los Angeles county, yesterday. He was a much-talked-of man by the Southern California Anti-Saloon League, which held its annual convention in the Central Presbyterian Church on South Hill street.

Wilson not only received a lively oral trouncing for his alleged hostility to the interests of the Anti-Saloon League, but these reformers rubbed it in by circulating hundreds of pamphlets setting forth their contentions against the Fourth District Supervisor.

There were present about 250 delegates and representatives of the league's work from all parts of Southern California. The forenoon session was devoted to business and the election of officers.

That energetic veteran in the temperance work, Dr. E. S. Chapman, was unanimously reelected to the position of State superintendent, and Rev. J. L. Parks was elected secretary, vice Rev. William Clever, whose duties as general secretary of the Y.M.C.A. made it necessary to retire from this work. Practically the same executive board as that of last year, selected from all parts of the southern counties, was reelectd.

The afternoon session was presided over by Leonard Merrill, and Dr. P. A. Baker of Ohio, national superintendent of the Anti-Saloon League, made an interesting address. The eleven-year-old boy orator, Harold Stanford Keggans, gave with fine effect his "Boy's Plea for the Boys."

Then Dr. Chapman delivered his annual address, and it was at this time that the denunciation of Supervisor Wilson came forth. The speakers set forth that four years ago Wilson was elected, after refusing to commit himself to the Anti-Saloon League's plan of option for precinct on the liquor question, and completely ignoring all efforts of the league to get him to define his position.

Finally, at the last moment, the league decided to fight Wilson, but the campaign had so nearly closed that it accomplished but little, and Wilson was elected.

Since that time, the league leaders claim, Wilson has stood as the avowed champion of the liquor interests, and they set forth circumstantially this official's action in many case on saloon licenses; and in some cases where he made motions for the granting of liquor licenses in territories where local option had determined there should be no saloons, and where the people had protested against such licenses being issued.

"But only meager portions of Wilson's efforts for the liquor interests have become matters of public record," said Dr. Chapman yesterday. "A yea and nay vote was seldom taken; but Rev. J. H. Scott and Attorney Edwin F. Hahn, who have during these years represented the league before the Board of Supervisors, unite in the statement that with marked constancy Mr. Wilson's voice and vote and personal influence in the board have been to hinder and, if possible, to defeat the work in which we have been engaged."

There were other and vigorous speeches, and they were cheered roundly when Wilson was denounced. The Anti-Saloonists feel especially aggrieved just now because it is stated that Wilson is trying to secure a renomination on the plea that saloons have decreased in his district during his term of office.

It was stated yesterday that Wilson had put in circulation typewritten documents, setting forth this claim, and that his official record as Supervisor has aided the cause of saloon suppression.

The convention passed strong resolutions, indorsing the stand taken by Dist.-Atty. Fredericks as to his duties, not only to prosecute crime when a case is laid before him, but to use all means at his command to ferret out crime and bring it to punishment. In this the Anti-Saloonists see a bright hope for the suppression of illegal liquor selling.

Last night a mass meeting was held in the First Methodist Church, corner of Sixth and Hill streets. Besides the delegates to the State convention, many members and visitors to the General Conference were present.

Leonard Merrill presided and the first speaker was the national president of the Anti-Saloon League, Dr. Luther B. Wilson of Baltimore, Md. He spoke of the general aims of the league, and of the work it was accomplishing in the East.

Dr. Chapman then gave a brief address, reviewing the work in this State, and setting forth its practibility in the uniting all friends of temperance without regard to party affiliations on temperance work that secures results.

The last speaker was Dr. P. A. Baker of Columbus, O., the national superintendent of the league, and who gave many interesting experiences of the league's work in that State, where more than $67,000 was raised for the prosecution of the work last year.

"We don't ask men to break away from their party," said this speaker, "but we do ask them to break away from the bad candidates in their party, and to support decent candidates, even if they are in the other parties; and this the men of Ohio are doing. This work is a question of making common friends of the enemies of the liquor traffic, and of hurling this united force against a common enemy."

Dr. Chapman, amid much cheering, announced the prospective contest for prohibition of the retail liquor traffic in Los Angeles.

OCEAN PARK.

THE NEW OCEAN FRONTAGE.

OCEAN PARK, May 12.—The purchase by the members of the Ocean Park Improvement Company of 4200 feet of ocean frontage between South Ocean Park and Playa del Rey means the expenditure of no less a sum than $100,000 on the tract in the way of permanent improvements. The land extends about 1250 feet back from the sea, and it is being surveyed and platted. The streets will be graded, sidewalked and curbing will be put in and a septic sewer system established. No effort will be made to create a business center there. On the other hand the building restrictions will be such as will keep out all but the better class of houses. Much attention will be paid to aquatic sports, as the lagoon from Playa del Rey runs right through the property.

MORE NEW HOUSES.

Dr. E. B. Goodwin of Philadelphia is building a tenement flat on Arizona avenue. The cost of the house will be $1800.

C. L. Powell is building a cottage on Lake street near Pier avenue. Its cost will be $1500.

O. T. Bump has sold to W. H. Purcell of Los Angeles his new six-room cottage on Paloma for $4000.

SCRATCHED BY A CAT.

Helen Voight is dangerously ill at the family home on Grand avenue, as the result of a cat's scratch. It is feared by her physicians that blood poison may follow a wound that was aided in healing too quickly.

SOLDIERS' HOME.

VETERAN OF TWO WARS DIES.

SOLDIERS' HOME, May 12.—Frederick H. Brown, who died suddenly of heart failure here yesterday, had a record that covers two of the great wars. He was a drummer boy throughout the War of 1844, having entered the service at the age of 14, and went through the Mexican War without even so much as a scratch. He was also a soldier for Uncle Sam during the War of the Rebellion. In this war he received injuries for which he was receiving a monthly pension of $12 at the time of his death. After the war he made his home in San Francisco, where he was a member of the pioneer fire department and as such member had for many years been receiving a pension of $6 per month. Mr. Brown was 74 years of age, and was known at the home as a member of Co. H, Fourteenth United States Infantry, Mexican War.

JAWSMITHS TURNED DOWN BY ENGINEERS.

AS WAS to be expected, the gang of jawsmiths, strikers and boycotters infesting Los Angeles, attempted to butt into the convention of the Brotherhood of Locomotive Engineers, now in session in this city. It was like butting against a stone wall.

Hay, Fennessey, Drake, Biddle et al., of unsavory reputation, fulminated one of their futile boycotting petards and succeeded in projecting it into the convention. It was aimed at The Times, of course, but it fell far short of its mark, and was pounced upon and stamped into the mire to which it belongs, with a celerity that was refreshing.

In consigning the dirty communication to the waste basket, the Brotherhood of Engineers simply acted in accordance with the conservative, level-headed policy which has made it a model among labor organizations.

Boycotting, grafting and violence are acts as cordially hated by the engineers' organization, judged by its history in recent years, as by The Times. When the Los Angeles Typographical Union-Council of Labor gang of meddlers and promoters of trouble and disorder went up against the Brotherhood of Engineers, they reckoned without their host. Their dirty screed, requesting the delegates to the convention not to patronize The Times while in Los Angeles, was promptly jumped upon and consigned to the waste basket, where it belonged.

The engineers further showed their good sense and spirit of fairness by voting down a motion made by one misguided brother to select one of the daily papers of Los Angeles as the official organ of the convention. This scheme was concocted by the same gang of boycotters who tried, through misrepresentation of facts and conditions, to induce the head officials of the brotherhood to change the meeting place of the biennial convention from Los Angeles to Cleveland or some other city, at the eleventh hour, after the local Committee of Arrangements had made all the preparations for the convention, and the business men of the town had subscribed liberally to the expense fund for holding the convention here.

The Committee of Arrangements, which consists of intelligent, law-abiding citizens, sought and received the support of The Times in holding the convention here, and has expressed appreciation of the assistance thus rendered. So, yesterday, when it was proposed to make a Los Angeles daily which vaunts itself as a champion of the brand of labor unionism represented by Hay, Biddle, et al., the official organ of the engineers' convention, members of the Committee of Arrangements, other local delegates and many from distant parts, very promptly sat down on the proposition, and it was voted that the daily papers of Los Angeles should all be treated alike in the matter of furnishing news of the convention proceedings and in the extension of courtesies.

Thus once more are the venal elements of trades unionism turned down, discredited and discomfited.

ENGINEERS' CONVENTION.

MAINLY ROUTINE BUSINESS.

The proceedings of the convention of the Brotherhood of Locomotive Engineers, in executive session yesterday, were principally of a routine nature.

An effort to have some one of the Los Angeles dailies designated as the official organ of the convention was promptly shelved, it being unanimously voted to treat all the newspapers with equal courtesy.

Several papers were read by veteran engineers who worked for the government during the Civil War, in pulling trains transporting troops, thereby exposing, themselves to the same hardships and dangers as the soldiers bearing arms. Congress has been petitioned through the President to pension these men, many of whom are now old and decrepit. The convention was asked to indorse the petition. The matter was referred to a special committee of five for investigation and report.

The convention of the ladies' auxiliary was also devoted to routine business, the reports of the officers being heard. All showed most gratifying progress.

A NARROW PATH AND A STRAIGHT ONE TO ST. LOUIS

OLDSMOBILE RUNABOUTS TONNEAUS
WINTON TOURING CARS
SUNDRIES—STORAGE—REPAIRING.
THE PIONEER AUTOMOBILE COMPANY, 420-426 WEST SOUTH STREET. HOME PHONE

Poultry Supplies

AGENTS for Petaluma Incubators, Chamberlain Chick Food, Darling's High Protein Beef Scraps and all goods of merit. CATALOGUES mailed free on application.
GERMAIN SEED CO., 326-330 South Main Street, Los Angeles

VIM, VIGOR, VITALITY FOR MEN.
MORMON BISHOP'S PIMLS have been in use over 50 years by the leaders of the Mormon Church and their followers. Positively cures the worst cases in old and young, arising from effects of dissipation, excesses of cigarette smoking. CURES LOST VITALITY, INSOMNIA, PAINS IN THE BACK, LAME BACK, NERVOUS DEBILITY, HEADACHE, EVIL DREAMS, CONSTIPATION. STOPS NERVOUS TWITCHING OF EYELIDS. Effects are immediate. Impart vigor and potency to every function. Don't get despondent, a cure is at hand. Eliminates the drain in 24 hours. 50 cents, 100 a box, 6 for $2.50 by mail. A written guarantee to cure or money refunded with 6 boxes. Circulars free. BISHOP REMEDY CO., San Francisco, Cal. For sale by OFF & VAUGHN DRUG CO., 203 South Spring St., Los Angeles, Cal.

BB SELF RAISING BUCKWHEAT

FOO & WING HERB CO., CHINESE DOCTORS.
Our herb remedies have CURED HUNDREDS of chronic cases. Free pulse diagnosis. No questions asked. Valuable book, Guide to Health, free. Absent on Saturdays.
903 S. OLIVE ST., Los Angeles.

TRUSSES AND ELASTIC HOSIERY MADE TO FIT
W. W. Sweeney
212-214 S. Hill. Removed from 432 S. Hill.

MUNGER'S LAUNDRY—314-318 SOUTH MAIN STREET BOTH PHONES 1350

Steck, Fischer, Knabe PIANOS.
PACIFIC MUSIC CO., 437-9 South Broadway.

PIANOS—FITZGERALD'S
325 SOUTH SPRING STREET

LINOLEUM. Large stock—55c per yard. T. BILLINGTON CO., 314 S. Broadway.

DORFLINGER Established 1865.
Supper homes are far more attractive when
Dorflinger Glassware
is used for the table and sideboard. Find the dealer.
Glassware

Hamburger's

LARGEST PLACE TO TRADE

127 to 147 N. Spring St., Los Angeles

We are Los Angeles Agents for Butterick Patterns.

FRIDAY'S SURPRISES

Hamburger's

LARGEST PLACE TO TRADE

127 to 147 N. Spring St., Los Angeles

Free Cooking School; Cake Baking Demonstrations

Men's $1.00 and $1.25 Golf Shirts at 79c

As a special offering for Friday we place on sale on the bargain table fifty dozen men's fine golf shirts—plain or fancy colorings; light and dark effects; the materials woven Madras, Cheviots Oxfords and cords; are made with detachable cuffs; have cushion neck bands, and "Sterling" machine worked button holes. They are in sizes 14½ to 17. Not a one worth less than $100 and most of them better than other's $1.25 values. For the one day on bargain table, main floor, no mail or phone orders, choice

79c

75c 30-inch Corded Wash Silks at per Yard

10 pieces of an excellent quality wash silk—cream grounds with gun metal and white corded stripes; is of extra heavy quality for shirt waist suits, waists or house gowns as they are silk warp and guaranteed to launder nicely; full 30 inches wide and actually worth 75c. A leader for Friday at per yard..... **50c**

$1.50 Shirt Waist Suit Silks at per Yard

An assortment of 36-inch newest silks for shirt waist suits and are in purple and black grounds with small woven pinhead dots, overshot effects, woven figures and small jacquard effects; are crisp finish yet firm and would not be overpriced at $1.50. A Friday leader per yard..... **$1.00**

Remnants of 85c to $1.25 Silks at per Yard

A choice lot of silks in lengths 2 to 10 yards. Some of them are Taffetas in plain colors in the wanted spring shades as also cream and black; and there are suit silks in Taffeta and Louisene weaves with small woven figures, overshot effects, polkadots, stripes, checked and jacquard figures; widths 19 to 24 inches. Friday surprise on bargain table, per yard..... **59c**

Women's $1.50 Kid Gloves at per Pair

50 dozen Women's two clasp Pique gloves, in reds; in sizes 5½, 5¾, 6, 6½, and 6¾ only; also blacks in 5½ to 6¾ only; are finished with Paris point embroidery and are full Pique sewed. Friday surprise..... **50c**

MAIN FLOOR.

Men's $3, $5 up to $7.50 Fancy Vests at $1.98

If you are fortunate enough to be able to attend this sale you are going to get the best values in fancy vests ever offered in the city. A lot of 500 of fine American and imported fabrics, plain or fancy colorings, light or dark; single or double breasted styles and patterns are stripes, and pin checks in Piques, linen Ducks, and plain and fancy French Flannels; sizes 33 to 46 for stouts and regulars. Choice for the one day, no mail or phone orders and none to dealers..

$1.98

Boys' $3.00 and $3.50 Wool Suits Reduced to

A choice lot of double breasted 2-piece knee pant suits; nicely made and finished; the coats lined with Italian cloth; pants have taped seams; double stitched and have extension waist bands. The materials are wool Cheviots, Tweeds and Cassimeres in good seasonable patterns and colorings; sizes 8 to 15 years. Friday surprise.... **$1.95**

SECOND FLOOR.

Boys' 50c Blouse Wash Waists at

This is an offering that mothers will appreciate for these blouses are nicely made and are cheaper than you could purchase the material. They have long sailor collars and attached cuffs; have patent draw strings and are of French Percales in showy patterns; washable colors; sizes 3 to 7 years. Friday surprise **35c**

SECOND FLOOR.

15c All Linen Handkerchiefs at

100 doz. pure linen hand embroidered initial handkerchiefs; fine sheer quality, unlaundered; are in assorted initials and are finished with hemstitched border; regular 15c values. Friday surprise..... **10c**

35c Satin Taffeta Ribbon, per Yard

This ribbon is of extra quality, high luster, beautiful sheen; specially finished for bows, sashes and hair ribbons; choice assortment of colors, also white, cream, and black and are in popular widths. Friday surprise, per yard..... **19c**

Sample Silk Garments HALF PRICE

We bought the entire surplus stock of a large factory and are going to price them to you from one-third to one-half less than regular. They comprise the very latest styles of Eton, box coats three-quarter coats, half fitted coats, and the materials are black taffetas, peau de soies or cloth of gold; are lined or unlined.

$20.00 Silk Coats—Taffeta, Peau de Soie and Cloth of Gold Silk Coats in a large assortment of Eton, half fitted or loose back styles; either lined or unlined, and are prettily trimmed with lace or silk braids. They are actually worth $20.00. On sale at, choice..... **$10.00**

$25.00 and $30.00 Silk Coats—Handsome silk garments of Taffeta, Peau de Soies, and cloth of gold; lined or unlined; trimmed with capes, silk braid or lace and the styles are Eton, blouse, three-quarter tight or half fitted back. Not a one worth less than $25, and most of them $30. Specially priced at..... **$15.00**

$35 Silk Garments—Fine Peau de Soie or Taffeta Silk Garments in Eton, blouse or three-quarter coat styles; made in the military effect; are elegantly lined and trimmed; they are the very newest in style and best of make, and worth $35.00 Special leader at..... **$20.00**

$45 Silk Garments—Popular styles in three-quarter lengths and have either white or black satin linings; some are all over embroidered and appliqued styles. They cannot be duplicated by any manufacturer to sell under $45.00. This particular line will be priced at choice..... **$25.00**

$50 to $60 Silk Garments—They are in three-quarter cut length in Pongee or lace effects; are elegantly lined, and are trimmed with applique capes and finished with silk braids and Persian bands. Would not be overpriced from $50.00 to $60.00. Specially featured for this sale at..... **$35.00**

SECOND FLOOR.

Women's $5.00 Dress Hats at

For Friday only 50 dress and suit hats, slightly soiled from trying on, will be offered at a special price. They are good styles, and of best braids and trimmings; and are worth from $5.00 to $8.50. Choice..... **$1.95**

SECOND FLOOR.

Women's $8.50 Suit Hats at

They are in most wanted shapes, such as Turbans and French sailors; are hand made from best braids and trimmings are rosettes of braid, or ribbons, quills, wheat or small flowers; colors to match any suit; values to $8.50. Friday surprise, choice..... **$4.85**

SECOND FLOOR.

25c Trimming Flowers, per bunch

Extra large bunches of the season's best styles of new spring flowers for millinery purposes, including forget-me-nots, purple violets, red geraniums, poppies, marguerites and foliage; regular 25c values. On bargain table for Friday only..... **12½**

MAIN FLOOR.

Children's 50c School Hats at

Children's Cuba Flop hats; mixed colors; have wide rims, bell crowns, also wide ruffled trimmed hats of basket braid; regular 50c to 75c values. On bargain table. Friday only, no mail or phone orders at, choice..... **25**

MAIN FLOOR.

Friday Surprises in Wash Goods

So many wash garments are needed in a family for summer wear that a little saving here and there on the cost of the material makes it possible to fully supply your wardrobe. The following lines of merchandise offered as Friday Surprises merit your most liberal patronage.

White Satin Plaid Lawns—27 inches wide; good assortment of showy patterns suitable for children's dresses or aprons. A good 10c value priced at per yard.. **5c**

10c Bleached Muslin—36 inches wide; soft finished; free from dressing and actually worth 10c. Offered for Friday in lengths 8 to 20 yards, no piece cut and no phone or mail orders filled and none sold to dealers, per yard..... **6¼c**

7-quarter Brown Pequot Sheeting—The brand on each piece and is warranted best quality. It usually sells at 23c. For Friday only, no mail or telephone orders and none to dealers, per yard..... **16c**

27-inch White Lawn—satin lace striped patterns; a very pretty and well wearing material for women's or children's wear and would be good values at 12½c. Friday surprise, per yard..... **5c**

Woven Madras Shirting—27 inches wide, good colorings and specially serviceable for men's working shirts for summer uses. A 12½c grade Friday, per yard..... **8⅓c**

Toile du Nord Ginghams—mill lengths but perfect goods; pink and blue stripe and check patterns. Is sold by the piece the city over at 12½c. Our Friday price per yard..... **6¼c**

"Bonita" Batiste—28 inches wide; white grounds with black stripes; a good material for elderly women and is a cool serviceable summer fabric worth 6½c. Friday per yard..... **3c**

Mommie Linen Doilies—silver bleached; are fringed all around; and are 10x10 inch size. Friday per dozen..... **12c**

Linen Bibs—14 x 20 inch size; fancy brocaded patterns; have tied fringed ends and are finished with tape neck strings. Worth 15c. Friday surprise, each..... **5c**

Under Priced Bargain Tables

Special for Friday Only.

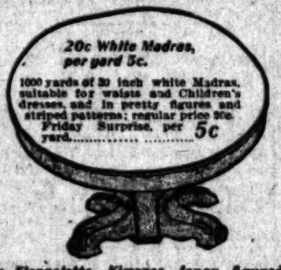

Long Flannelette Kimonos—fancy figured patterns with solid colored borders. They are in women's sizes and are regularly priced at $2.00. Friday surprise, while they last, choice..... **59c**

Mill Ends Wash Goods—500 mill ends of lawn and dimities; in pretty figures and stripes, all colors; lengths 2 to 6 yards; regularly priced 6c to 10c. Friday only, per yard..... **3c**

75c Leather Bags—300 imitation seal and walrus, wrist, hand and chatelain bags; assortment of styles; all nicely made and worth up to 75c. Friday surprise, choice..... **19c**

4th FLOOR.

Seasonable Foot Wear Cheaply Priced

We want to center your attention on the many good values in our basement shoe department, so for Friday's selling we have selected a number of lines of foot wear, all of them new in style and well made and cheaply priced.

Women's $2.50 Shoes—Vici kid; in lace or button style; have patent tips; light flexible soles; military heels; sizes 2½ to 8. Friday surprise... **$1.95**

Women's $3.50 Shoes—Vici kid; lace style; Goodyear welt soles; patent tips; military heels; in small sizes only. Friday surprise..... **$1.45**

Women's $2.00 Oxfords—of good quality Vici kid; have patent tip, medium weight soles, concave heels and are in all sizes. Friday surprise... **$1.45**

Old Ladies Comfort Shoes—of Vici kid; lace or button style; plain toes, low heels; sizes 3 to 5 only. These shoes are actually worth $2.00 and are most comfortable for elderly people. Friday surprise..... **98c**

Misses $2.00 Shoes—of soft box calf; in button style with spring heels; just the kind of shoe for school wear, and in sizes 11½ to 2. Friday surprise..... **$1.15**

Youth's $1.50 School Shoes—of strong satin calf with good weight soles, and in sizes 10½ to 2. They are well made to stand roughest uses. Friday surprise..... **$1.25**

Children's Canvass Shoes Oxfords—are in a pretty gray shade; have low heels, are strongly made, and are good values at $1.25. Friday are in sizes 11 to 2; the Oxfords sizes 8½ to 2. Choice..... **98c**

Boys' $1.75 Shoes—of calf, good weight soles sizes 3 to 5½; are made comfortable shapely lasts they are made a Friday leader at per pair..... **$1.45**

Children's $1.25 Shoes—Kid; lace or button patent tip, strong soles sizes 8½ to 11; are comfortable lasts and are for general "knock about" Wear. Price..... **95**

Notion Surprises.

Large 10c Pin Cubes—100 best steel toilet pins; black white and assorted heads. Special..... **7c**

12c Pearl Buttons—real China; three sizes; four hole; 2 dozen on card. Friday, per dozen..... **5c**

Fancy Frilled Elastic—1½ inches wide; good colors; 10c value. Friday, per yard..... **3c**

25c Dress Shields—muslin and Sateen; vegetable and rubber lined; black or white; three sizes. Friday, choice..... **10c**

Women's 50c Silk Hose Supporters—"velvet grip" rubber cushion buttons; safety pin top; all colors. Friday..... **25c**

"Hump" Hooks and Eyes—black or white; 2 dozen on card; regular price 2½c. Friday, per card..... **1c**

May Sale of Hosiery

From a number of good things featured at this annual sale we have specially selected four lines that we shall price very cheaply as Friday surprises. Remember, that the values are actually less than the wholesale price of cotton.

Black Cotton Hose—for women and children; the women's hose have elastic top and instep; the children's are French ribbed. Both have double heels and toes. Regular 10c values. Friday surprise per pair.. **5c**

Women's Fancy Colored Hose—in a number of pretty colored striped patterns; also all-over lace Lisle hose. All of them made double sole, heel and toe. Cannot be matched anywhere under 25c. Featured as a Friday surprise per pair... **12½c**

Women's Rembrandt Ribbed Hose—in fancy colors; also full fashioned allover lace Lisle hose. Both of them well made and would sell in the regular way at 25c and 35c. Friday surprise 3 pairs for..... **50c**

Women's Cotton Hose—heavy weight; also French Lisle thread hose. All made double sole, heel and toe. The same stocking that is sold regularly at 3 for $1.00. Priced as a Friday surprise per pair.... **25c**

50c Sheet Music 5c.

As a Friday surprise, no mail or phone orders, we offer a large assortment of odds and ends of sheet music; some of them at present very popular; others the old time favorites but all were published to sell at 50c. For the one day, choice..... **5c**

Lining Remnants, Yard 15c

2000 yards of 36-inch Sateen and Percaline, in remnant lengths; good colors, as also black; regular 25c and 35c qualities. Friday surprise, per yard..... **15c**

Friday Surprises in Dress Goods

Many of the most wanted weaves of the season have been selling so rapidly that it has left quite an assortment of short pieces yet enough in each for one or two dress patterns and we are going to give them a clearance Friday and it is to your interest to take advantage of the sale.

Black Dress Goods—an assortment of weaves worth from 50c to $1.00 and including black corded Brilliantine and black lace striped and all wool Crepe de Chines. Both are light weight. The Crepe de Chine has worked hemstitched stripes. Widths are 32 to 42 inches. Friday surprise per yard..... **39c**

Fancy Wool Suitings—regular $1.00, $1.50 and $2 values including 44 inch imported Scotch mixtures in light colorings, 46 inch fancy Zibelines and nub Zibelines, 50 inch Panama cloth, 54 inch mixed Tweeds, nub Canvas Etamines, flake suitings, nub Basket Cloth and Crash cloth. Friday surprise per yard..... **69c**

$1.25 Melton Cloth—the most popular material for bicycle, beach and outing skirts and suits; the colorings blue, brown and gray mixtures. This material is 54 inches wide and sold up to now at $1.25. Priced to close as a Friday surprise per yd.. **68c**

Colored Wool Materials—are of light weight and were made to sell at $1.50. They include 54 inch London Twines sprinkled with small white nubs, 54 inch Mistrals with self colored nubs, 54 inch Canvas Etamines with white nubs, 46 Etamines in plain colors shot with white and 46 inch Canvas cloth shot with white. Friday surprise, choice per yard..... **89c**

Household Surprises

EXTRA SPECIAL—Waffle Irons—frame for gas stoves; slightly rusty; regular price $1.25. Friday only..... **69c**

Lipped Sauce Pan—best gray enamel ware; 35c size. Friday only..... **25c**

"Ideal" Double Oven—side drop all lined. Special Friday..... **$2.25**

Curtain Stretchers—adjustable to any size; have brass nickel plated pins. Friday only..... **95c**

Gasoline Stove—2 burner; guaranteed in every respect. Price..... **$3.69**

Tea Kettle—best gray steel enamel ware; fit No. 7 or 8 stove; medium size; regular price 72c. Friday..... **49c**

FOURTH FLOOR.

The Hamburger Store

Shoes for Fashionable Dressers..... The Ebell $3.50

The Hamburger Store

La Mazeno French Kid Gloves..... $1.50

The Hamburger Store